SESQUIQUINQUETONE PROGRESSION

Equal Division of Eleven Octaves Into Twelve Parts (Major seventh) Inter

♩ = 90

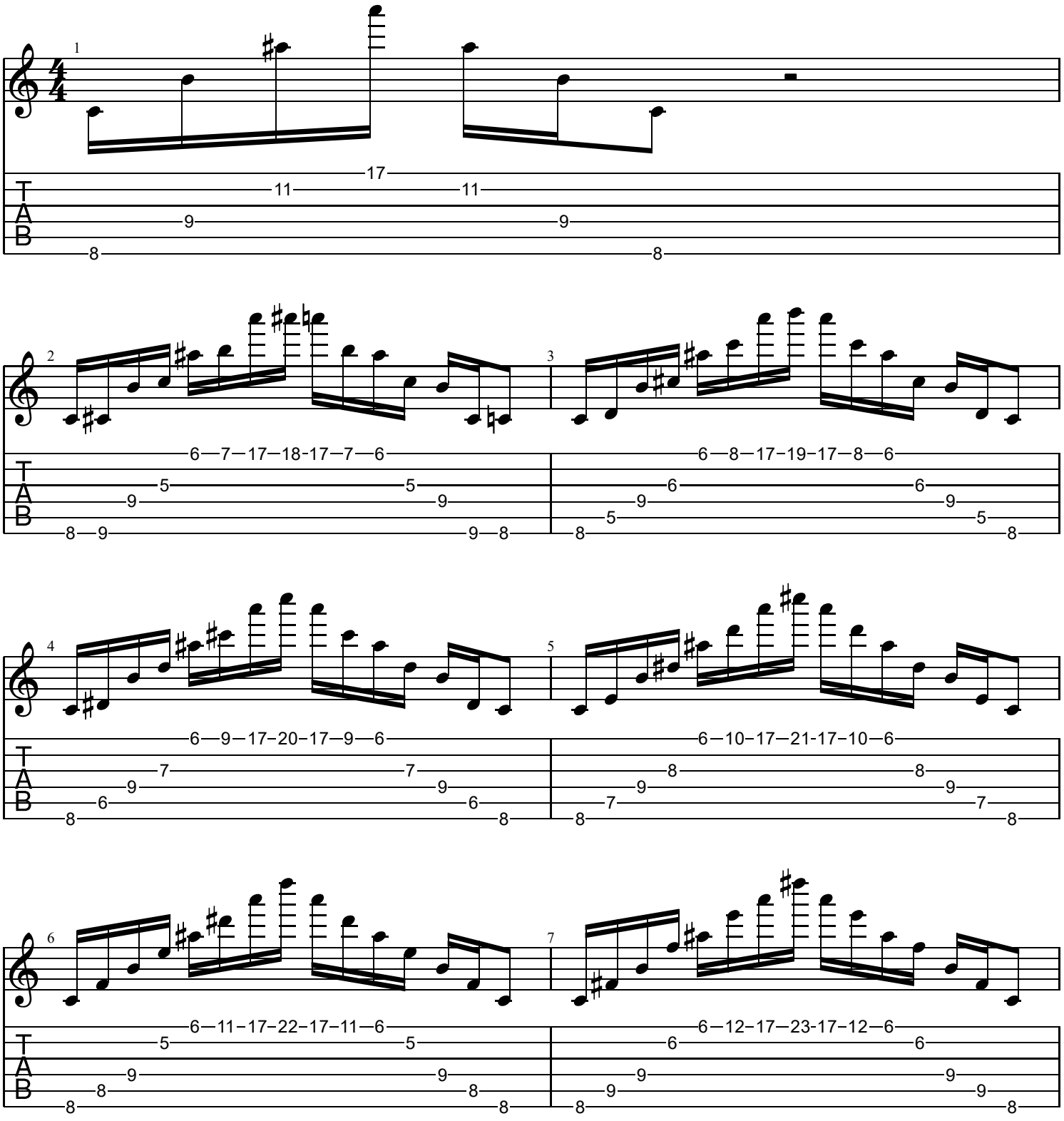

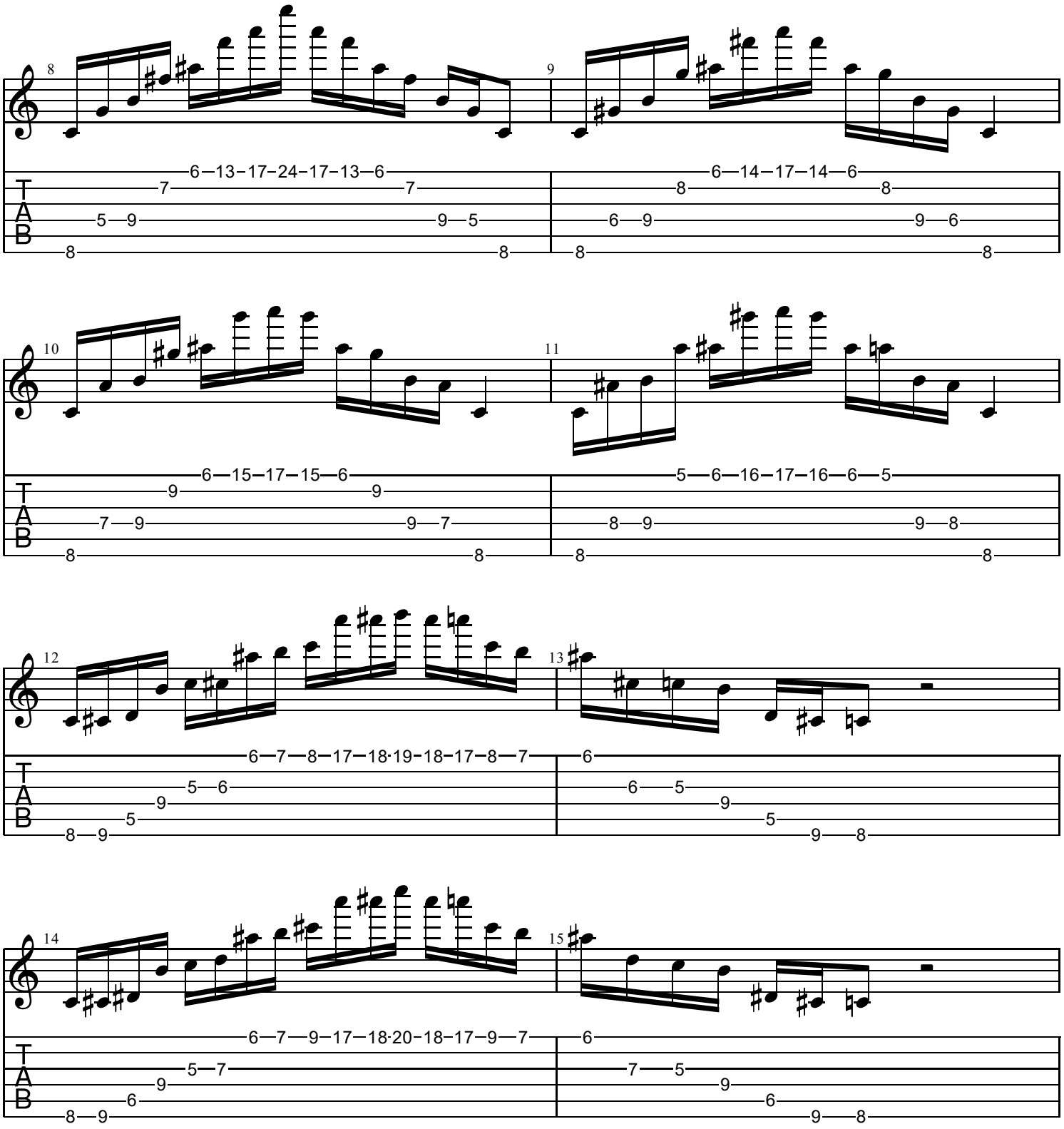
8
9
6–13–17–24–17–13–6
7
7
5
9
9
5
8
8
6–14–17–14–6
8
8
6
9
9
6
8
8
10
11
6–15–17–15–6
9
9
7
9
9
7
8
8
5–6–16–17–16–6–5
8
9
9
8
8
8
12
13
6–7–8–17–18·19–18–17–8–7
5
6
9
5
8
9
6
6
5
9
5
9
8
14
15
6–7–9–17–18·20–18–17–9–7
5
7
9
6
8
9
6
7
5
9
6
9
8
T
A
B

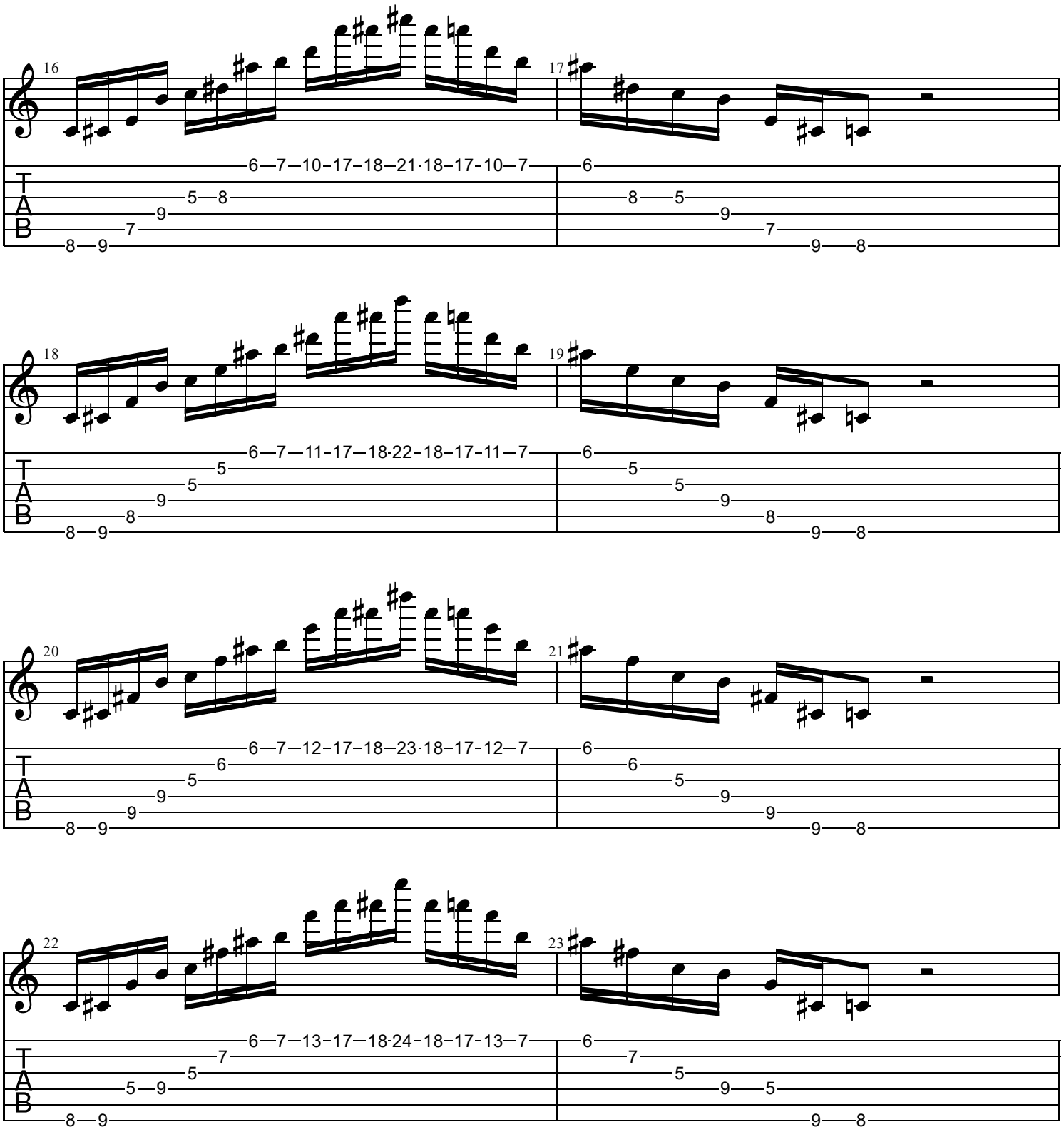
16
6–7–10–17–18–21·18–17–10–7
17
6
18
6–7–11–17–18·22–18–17–11–7
19
6
20
6–7–12–17–18–23·18–17–12–7
21
6
22
6–7–13–17–18·24–18–17–13–7
23
6
T
A
B

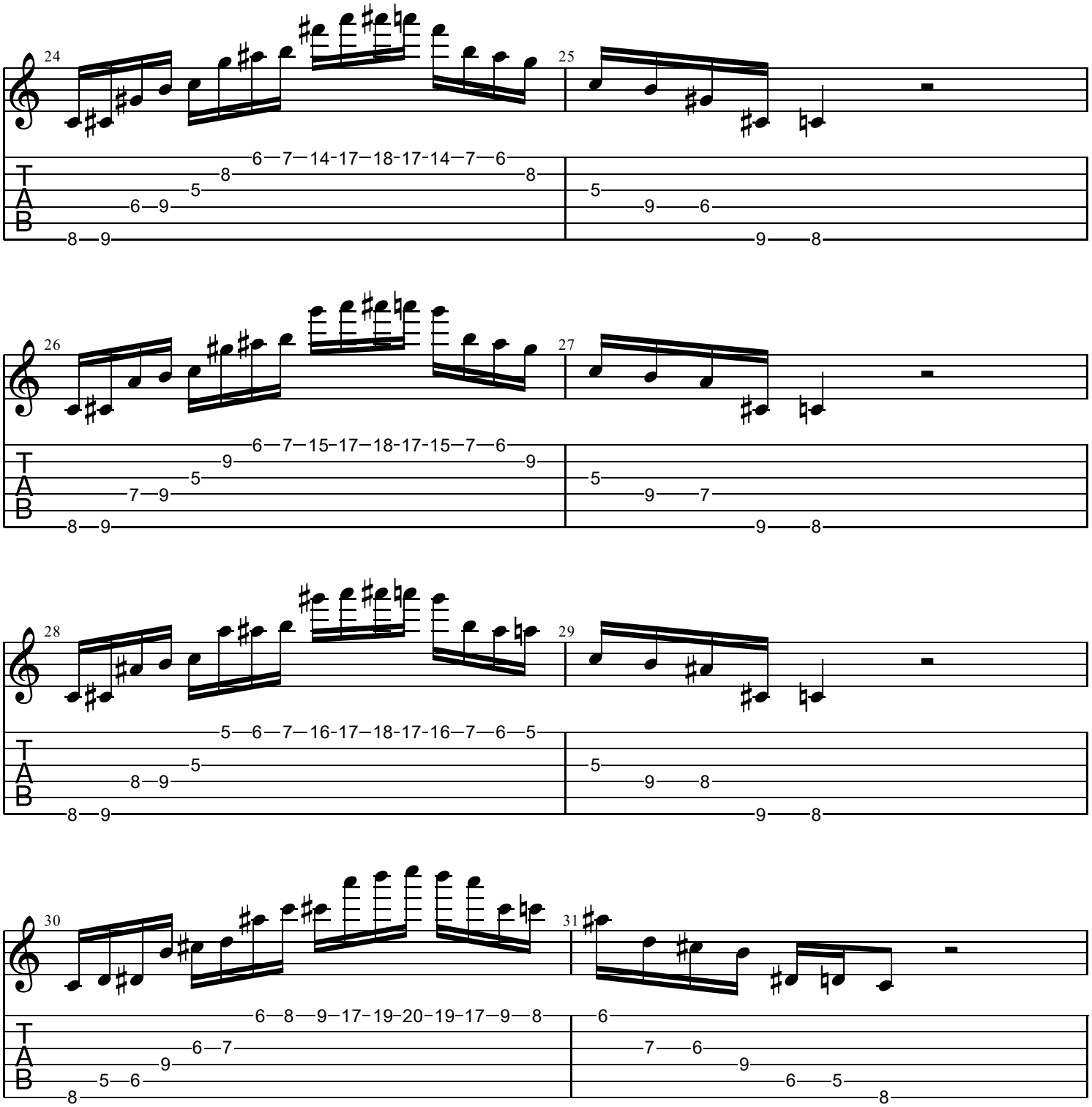
24
25
26
27
28
29
30
31
T
A
B

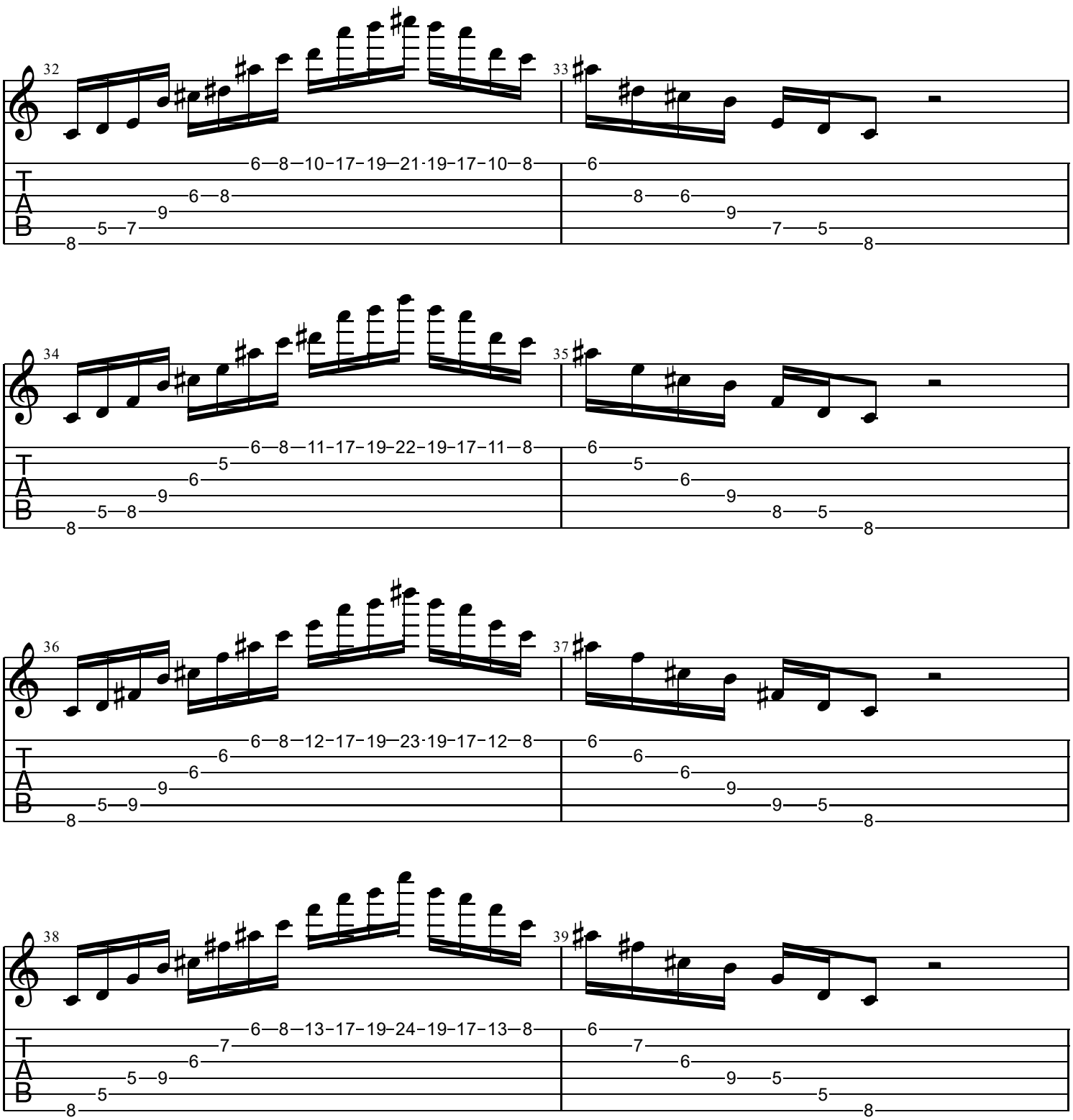
32
6—8—10-17-19—21·19-17-10—8
6—8
9
5—7
8
33
6
8—6
9
7—5
8
34
6—8—11-17-19-22-19-17-11—8
5
6
9
5—8
8
35
6
5
6
9
8—5
8
36
6—8—12-17-19—23·19-17-12—8
6
6
9
5—9
8
37
6
6
6
9
9—5
8
38
6—8—13-17-19-24-19-17-13—8
7
6
5—9
5
8
39
6
7
6
9—5
5
8

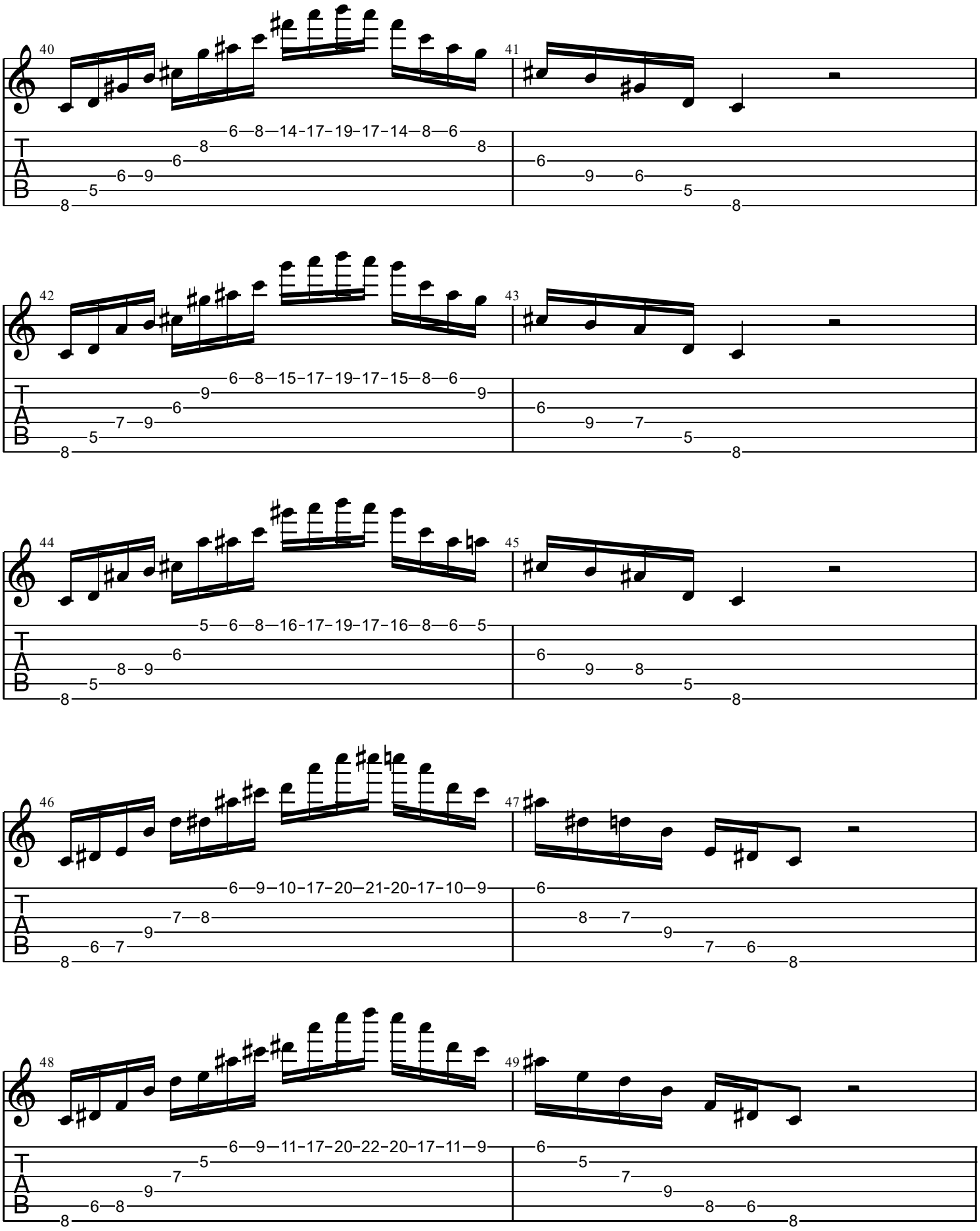
40
6-8-14-17-19-17-14-8-6
41
42
6-8-15-17-19-17-15-8-6
43
44
5-6-8-16-17-19-17-16-8-6-5
45
46
6-9-10-17-20-21-20-17-10-9
47
48
6-9-11-17-20-22-20-17-11-9
49

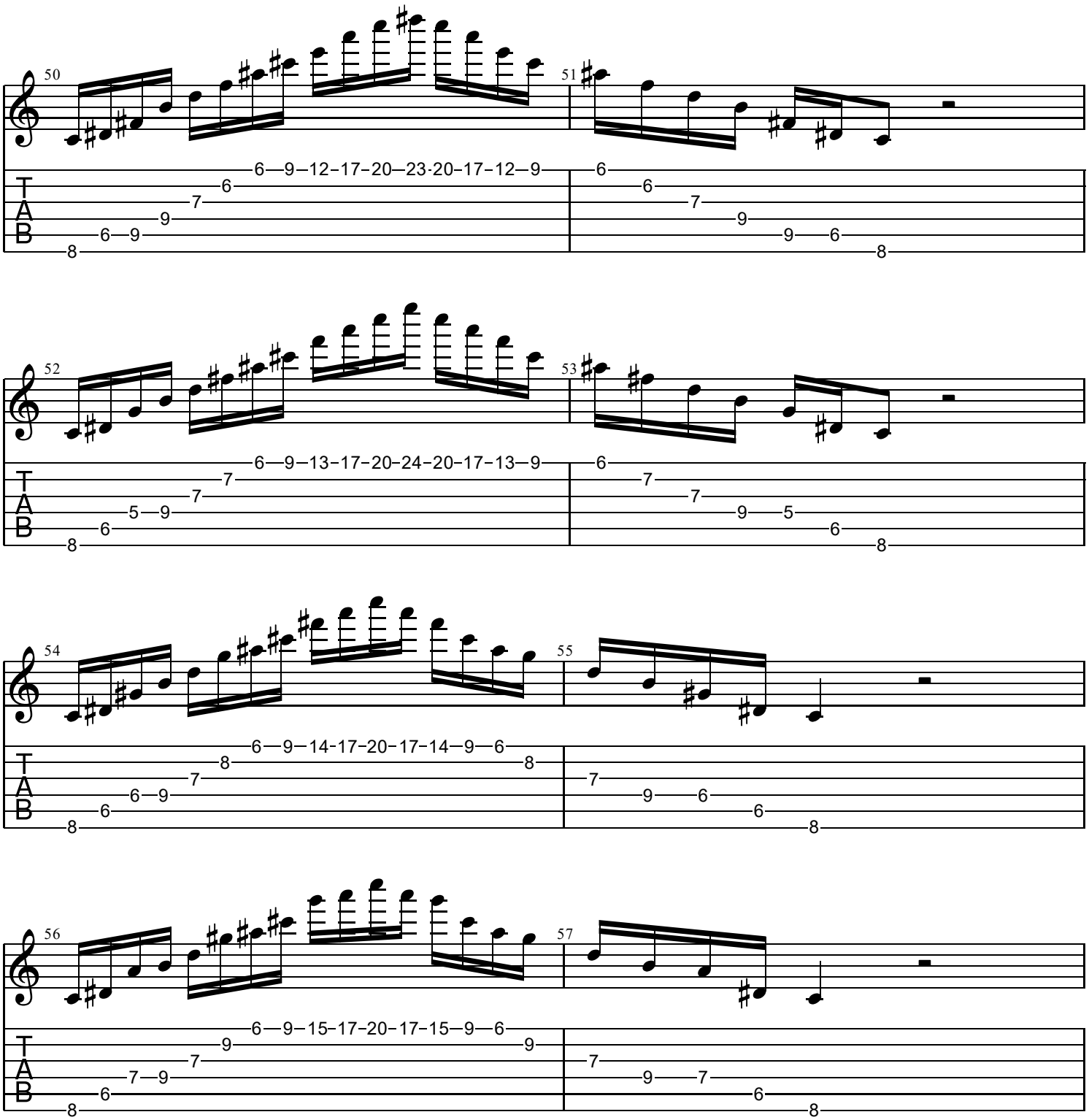
50
51
6—9—12—17—20—23-20—17—12—9
6
7
9
6—9
8
6
6
7
9
9—6
8
52
53
6—9—13—17—20—24—20—17—13—9
7
7
5—9
6
8
6
7
7
9—5
6
8
54
55
6—9—14-17—20—17—14—9—6
8
7
6—9
6
8
8
7
9—6
6
8
56
57
6—9—15—17—20—17—15—9—6
9
7
7—9
6
8
9
7
9—7
6
8

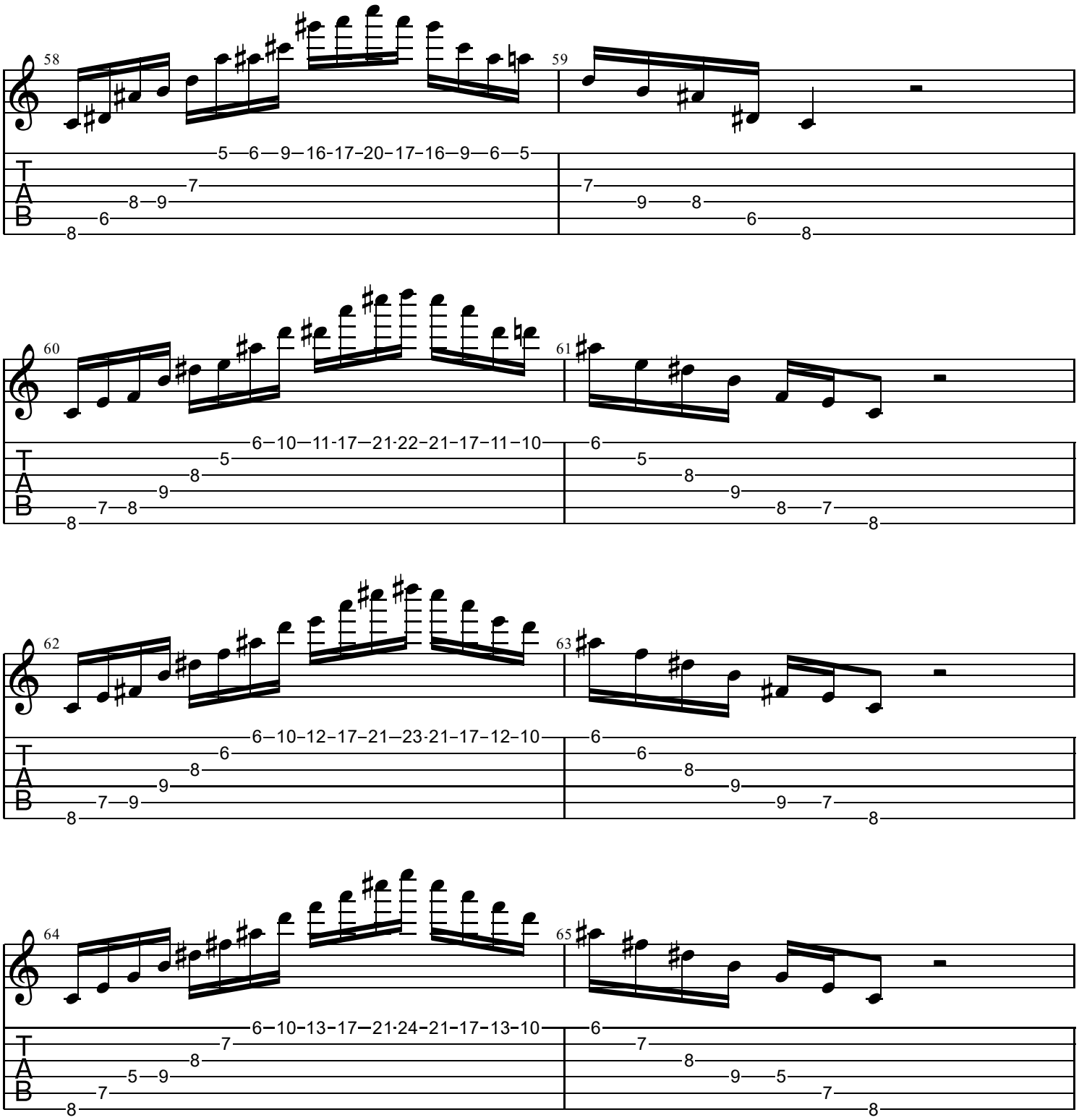
58
59
5—6—9—16-17-20-17-16—9—6—5
7
8—9
6
8
7
9—8
6
8
60
61
6—10—11-17—21·22-21-17—11—10
5
8
9
7—8
8
6
5
8
9
8—7
8
62
63
6—10-12-17-21—23·21-17-12-10
6
8
9
7—9
8
6
6
8
9
9—7
8
64
65
6—10-13-17—21·24-21-17-13-10
7
8
5—9
7
8
6
7
8
9—5
7
8
T
A
B

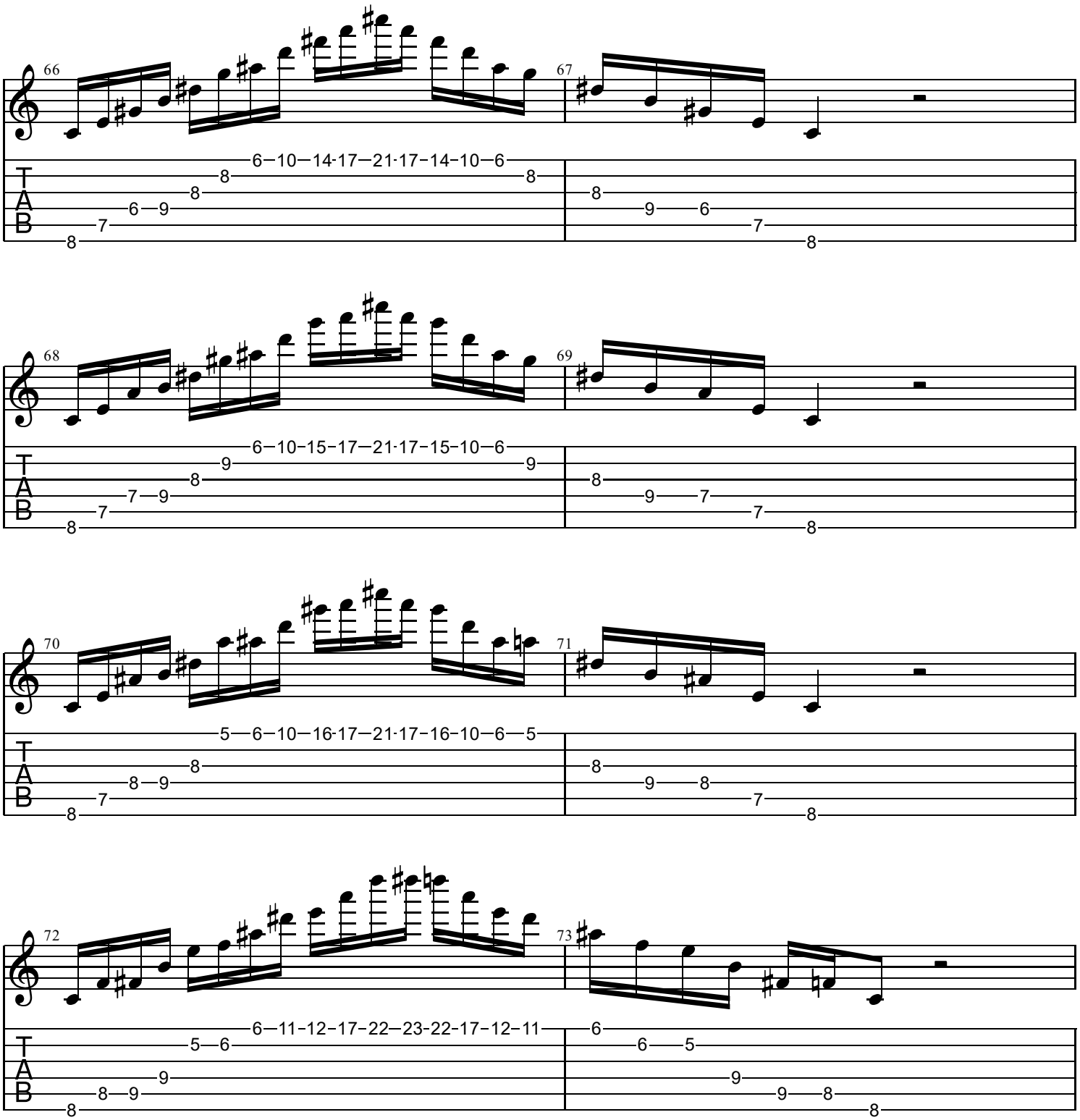
66
67
68
69
70
71
72
73

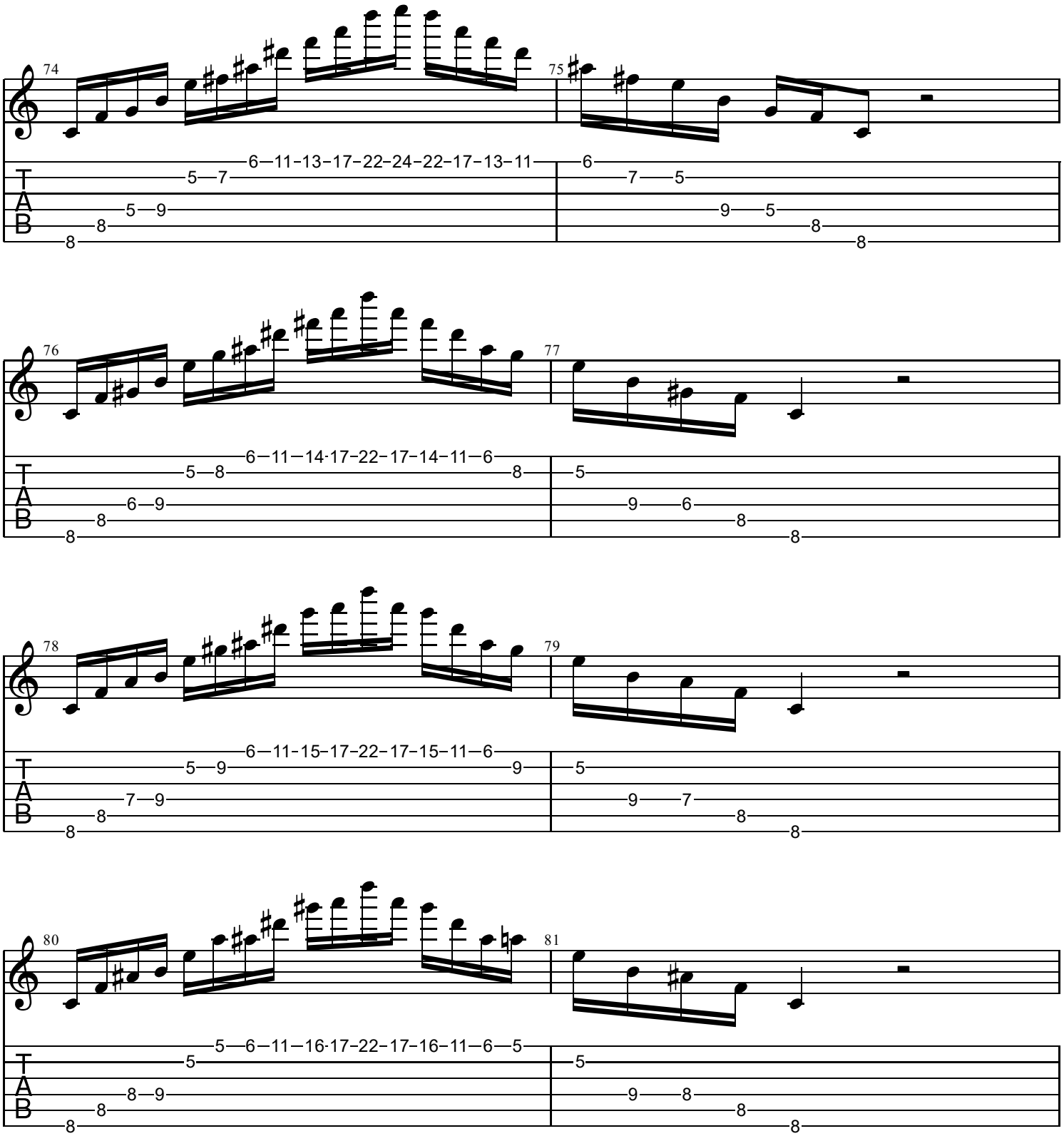
74
75
6–11–13–17–22–24–22–17–13–11
76
77
6–11–14–17–22–17–14–11–6
78
79
6–11–15–17–22–17–15–11–6
80
81
5–6–11–16–17–22–17–16–11–6–5
T
A
B

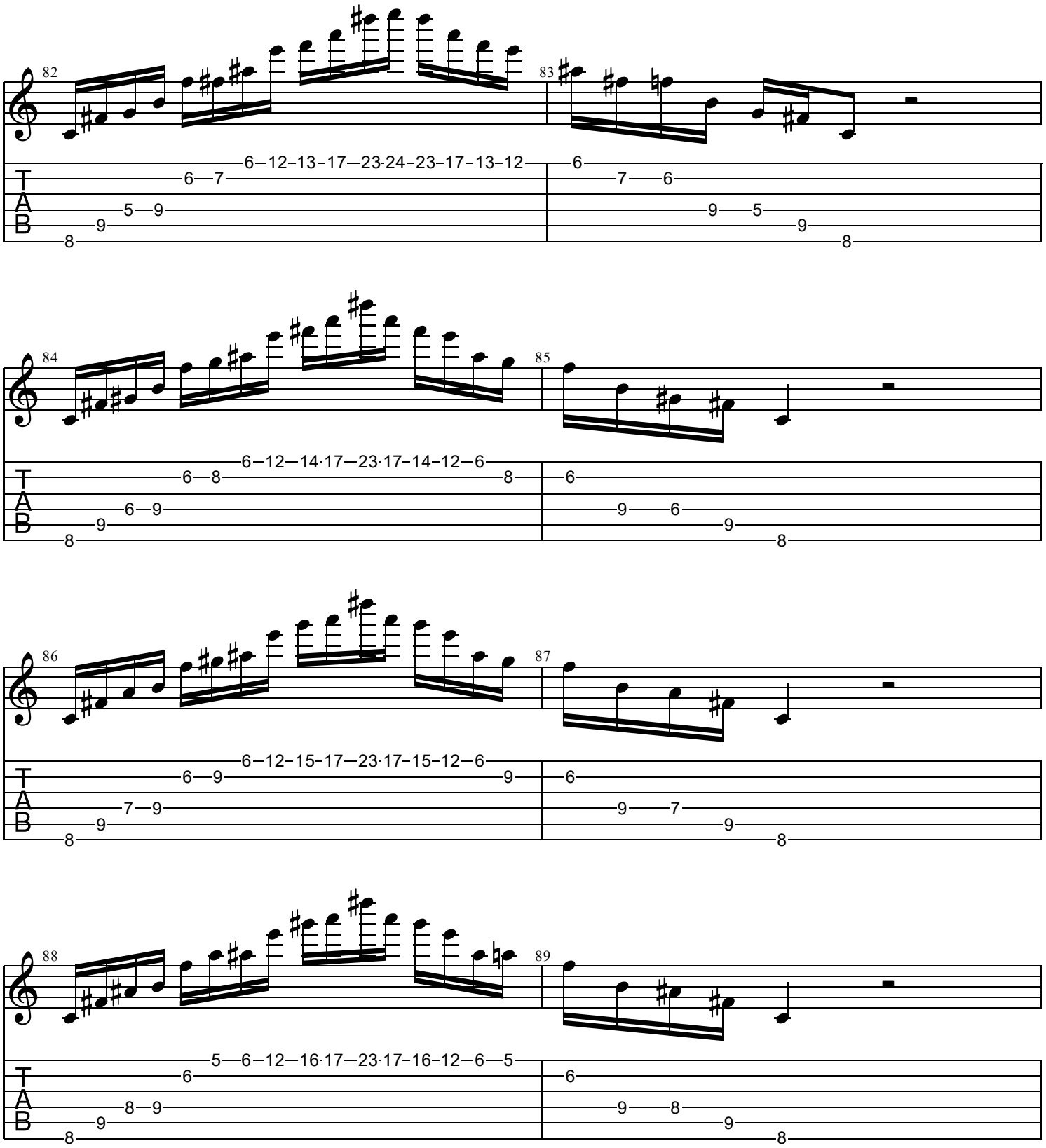
82
83
6–12–13–17–23·24–23–17–13–12
84
85
6–12–14·17–23·17–14–12–6
86
87
6–12–15–17–23·17–15–12–6
88
89
5–6–12–16·17–23·17–16–12–6–5
T
A
B

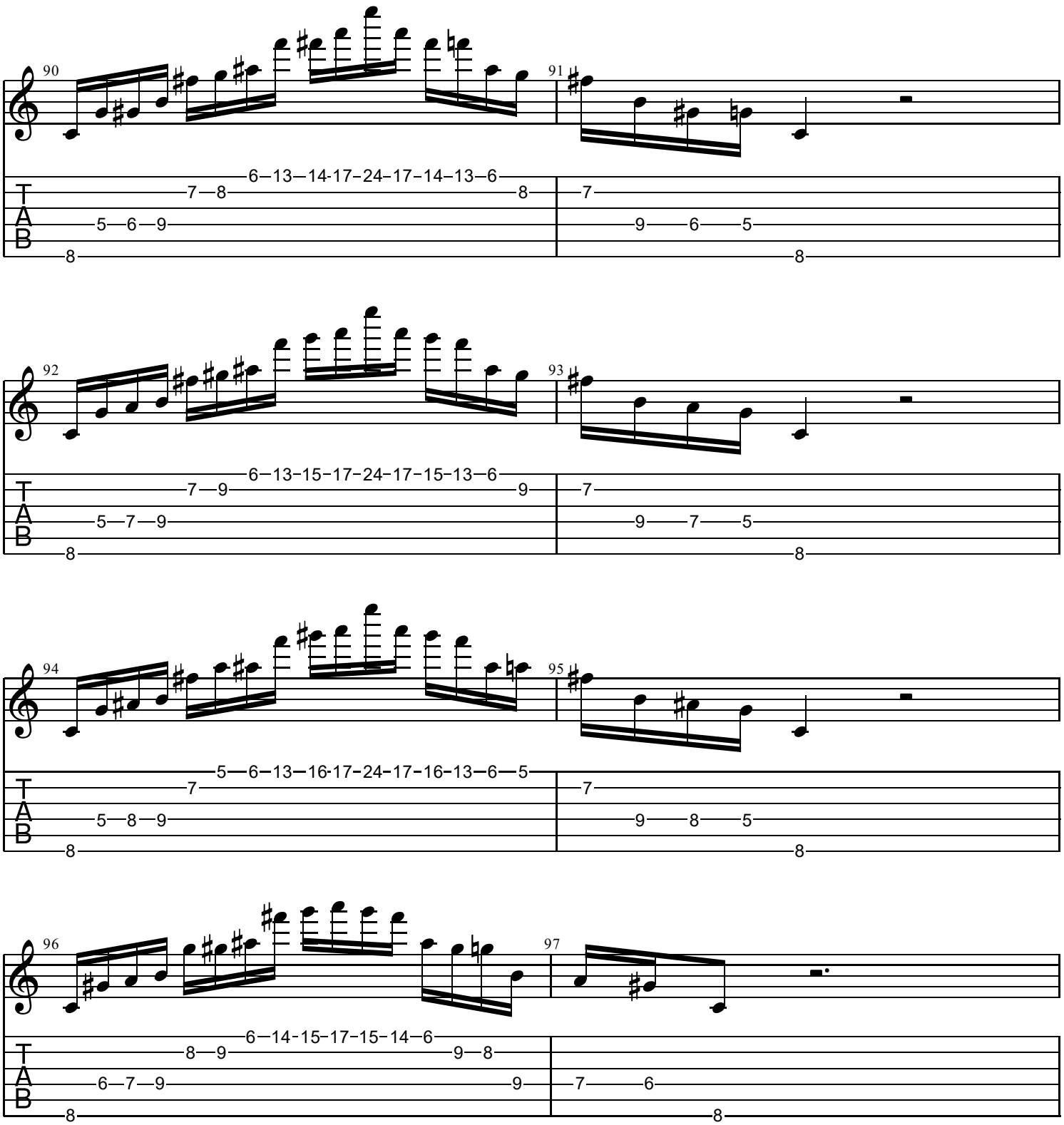
90
91
6–13–14-17–24–17–14–13–6
7—8—8
5—6—9
8
7
9—6—5
8
92
93
6–13–15–17–24–17–15–13–6
7—9—9
5—7—9
8
7
9—7—5
8
94
95
5—6–13–16-17–24–17–16–13–6—5
7
5—8—9
8
7
9—8—5
8
96
97
6–14–15–17–15–14–6
8—9—9—8
6—7—9—9
8
7—6
8
T
A
B

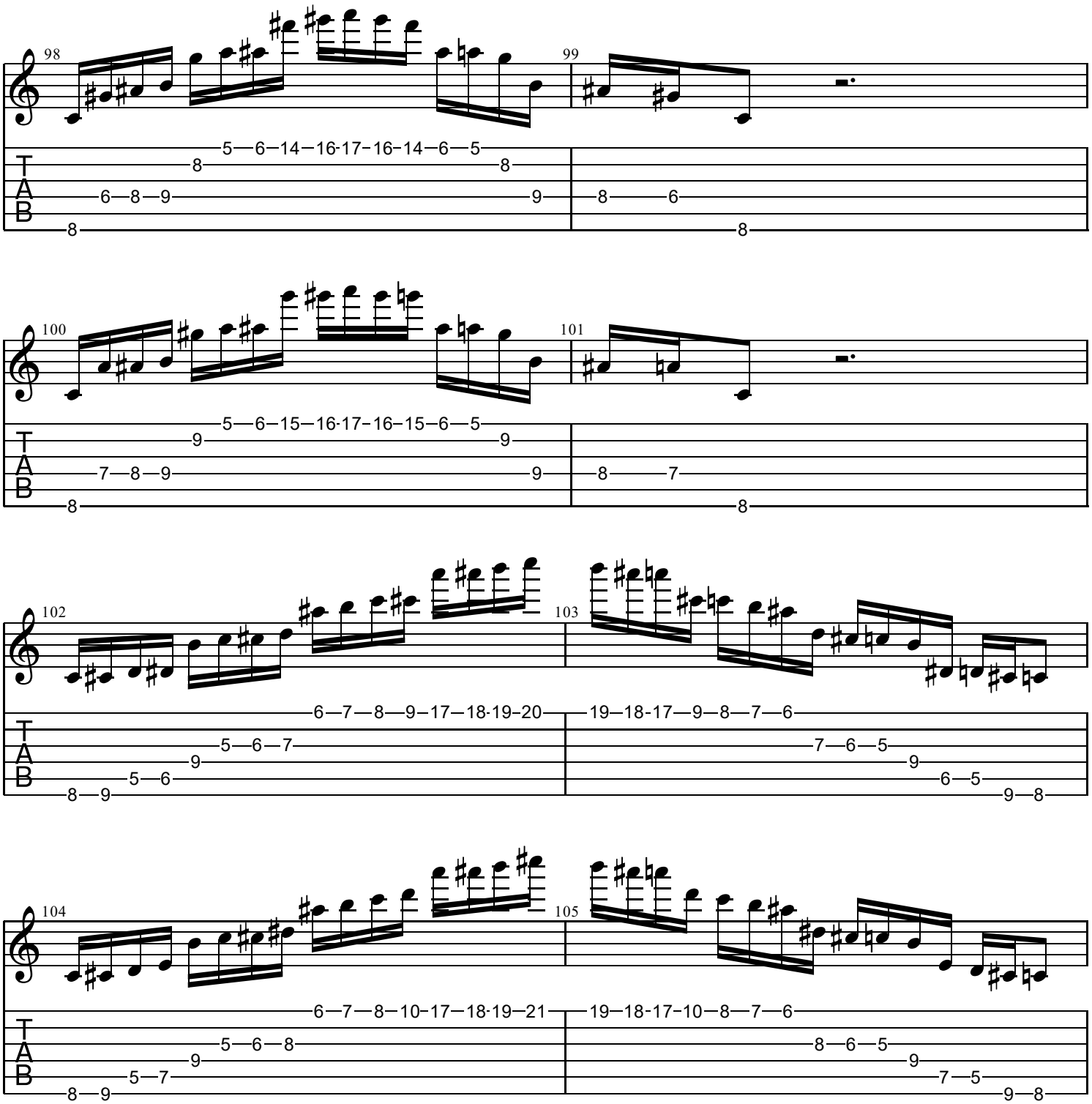
98
99
100
101
102
103
104
105

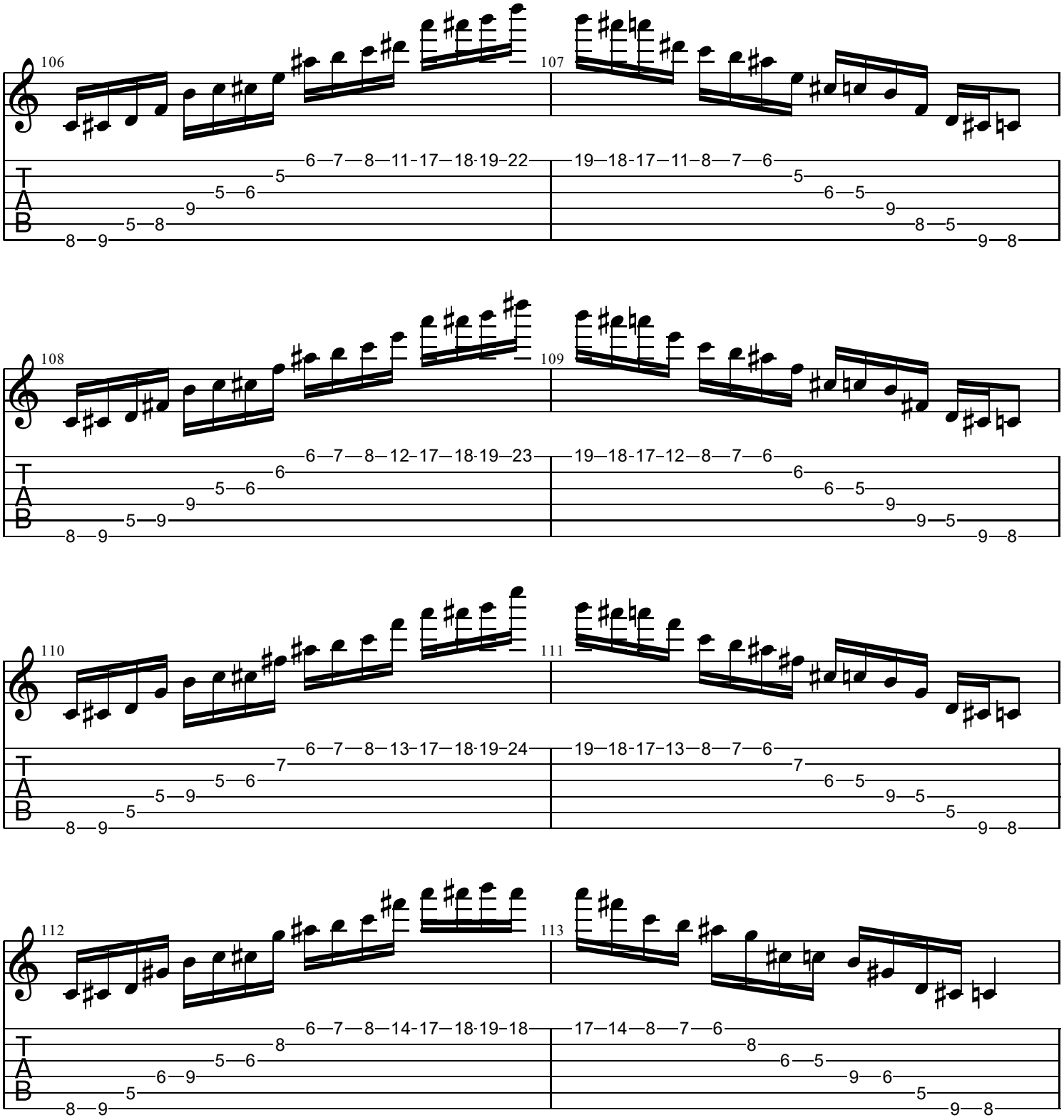
106
6—7—8—11-17—18-19—22
5
5—6
9
5—8
8—9
107
19—18-17—11—8—7—6
5
6—5
9
8—5
9—8
108
6—7—8—12-17—18-19—23
6
5—6
9
5—9
8—9
109
19—18-17-12—8—7—6
6
6—5
9
9—5
9—8
110
6—7—8—13-17—18-19—24
7
5—6
5—9
5
8—9
111
19—18-17-13—8—7—6
7
6—5
9—5
5
9—8
112
6—7—8—14-17—18-19—18
8
5—6
6—9
5
8—9
113
17—14—8—7—6
8
6—5
9—6
5
9—8

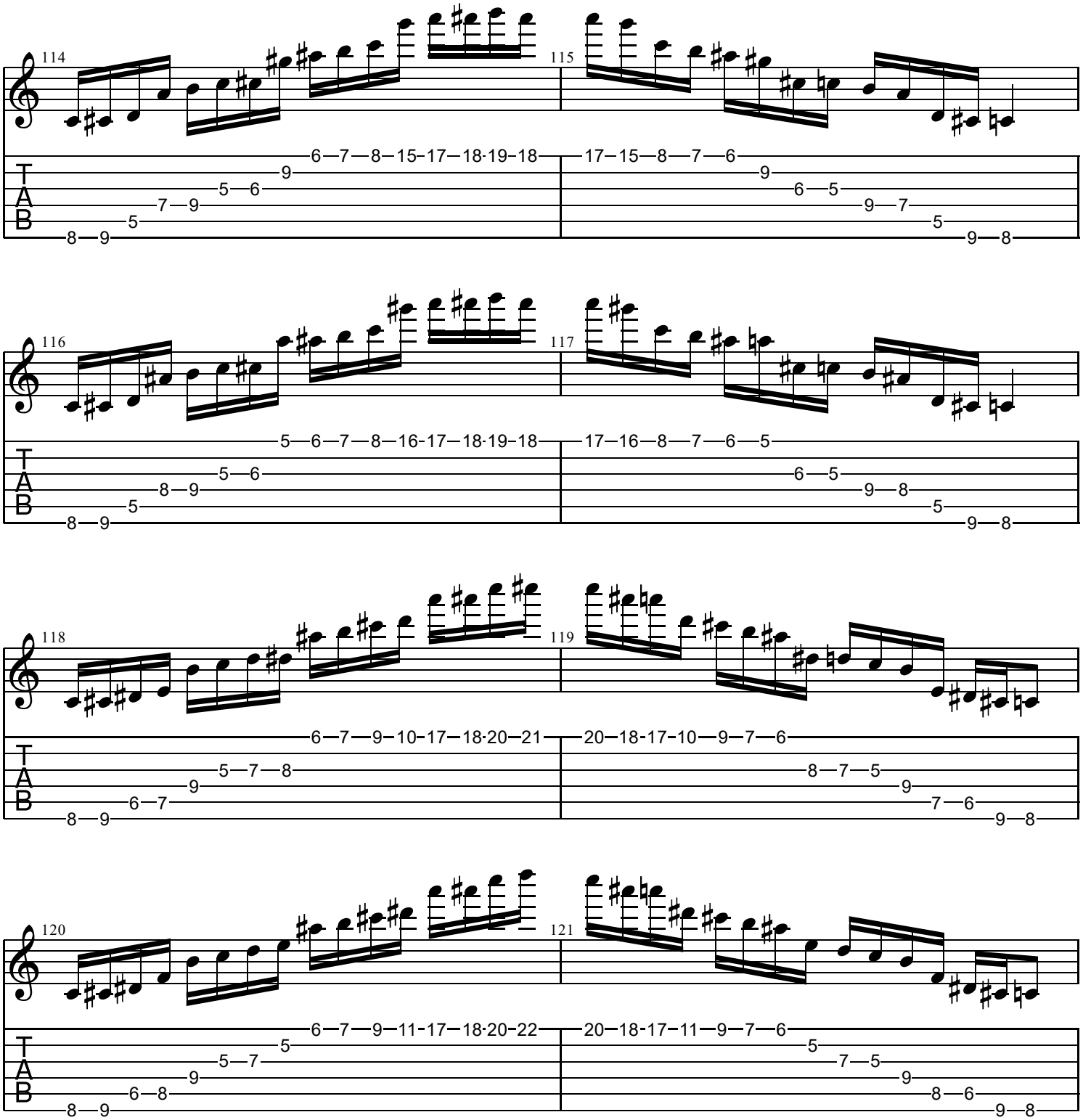
114
115
6—7—8—15-17—18·19-18
17—15—8—7—6
116
117
5—6—7—8—16-17—18·19-18
17—16—8—7—6—5
118
119
6—7—9—10-17—18·20—21
20—18-17-10—9—7—6
120
121
6—7—9—11-17—18·20-22
20—18-17-11—9—7—6
T
A
B

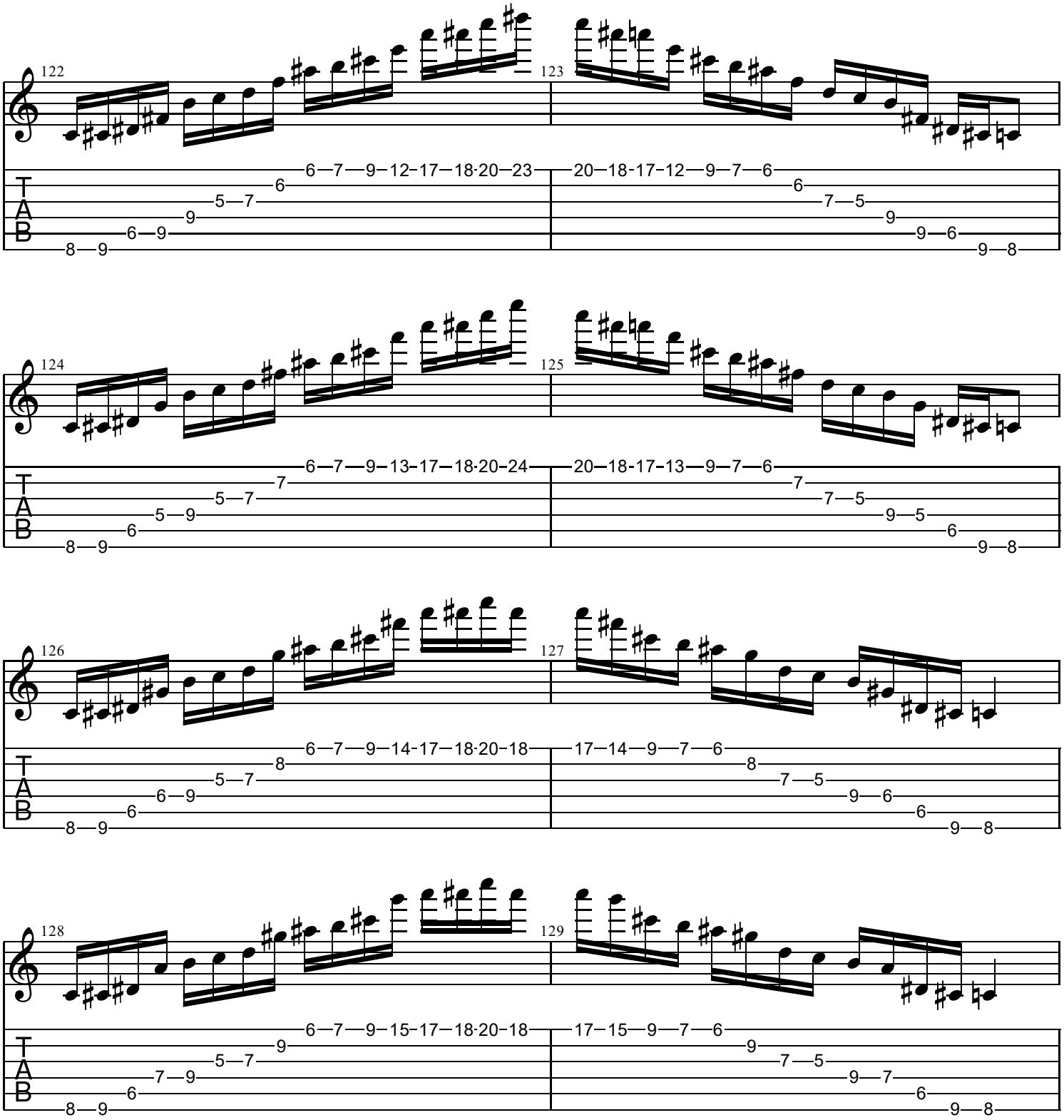
122
123
6—7—9—12—17—18·20—23
20—18-17-12—9—7—6
124
125
6—7—9—13—17—18·20—24
20—18-17-13—9—7—6
126
127
6—7—9—14-17—18·20-18
17—14—9—7—6
128
129
6—7—9—15-17—18·20-18
17—15—9—7—6
T
A
B

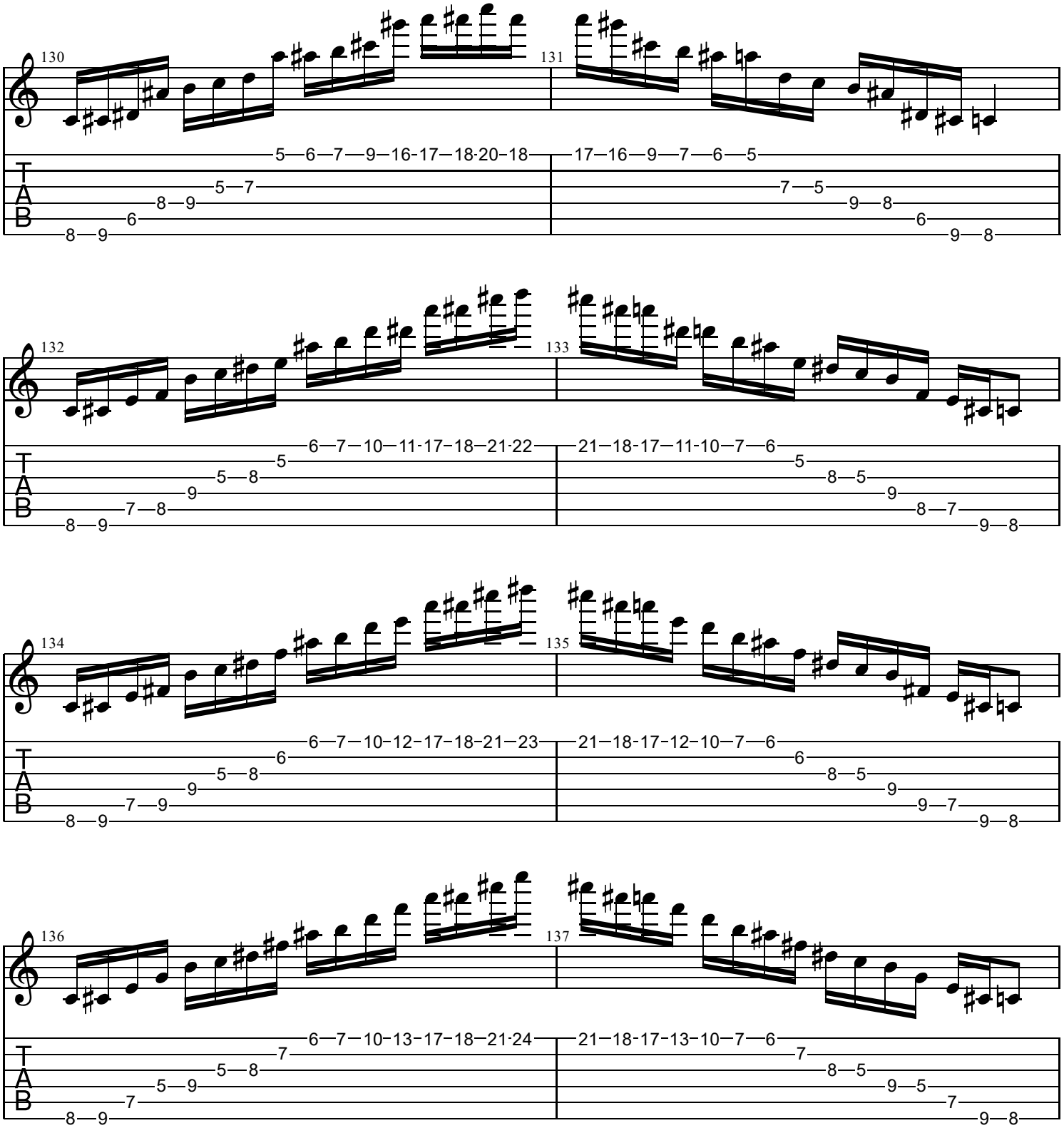
130
131
5—6—7—9—16-17—18·20-18
17—16—9—7—6—5
T
A
B
132
133
6—7—10—11·17—18—21·22
21—18-17—11-10—7—6
134
135
6—7—10-12-17—18-21—23
21—18-17-12-10—7—6
136
137
6—7—10-13-17—18—21·24
21—18-17-13-10—7—6

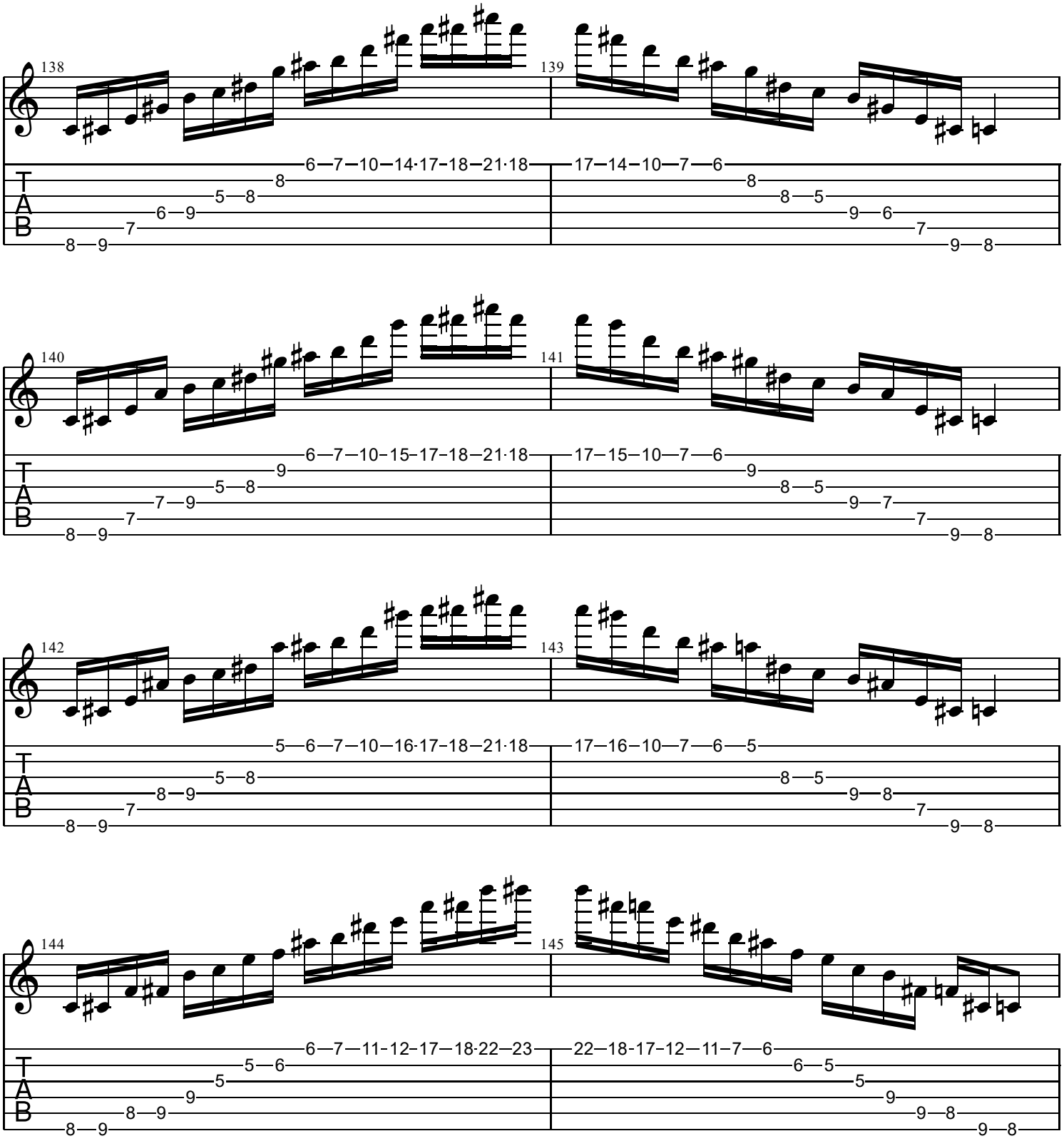
138
139
6—7—10—14·17—18—21·18
17—14—10—7—6
140
141
6—7—10—15—17—18—21·18
17—15—10—7—6
142
143
5—6—7—10—16·17—18—21·18
17—16—10—7—6—5
144
145
6—7—11-12—17—18·22—23
22—18-17-12—11—7—6
T
A
B

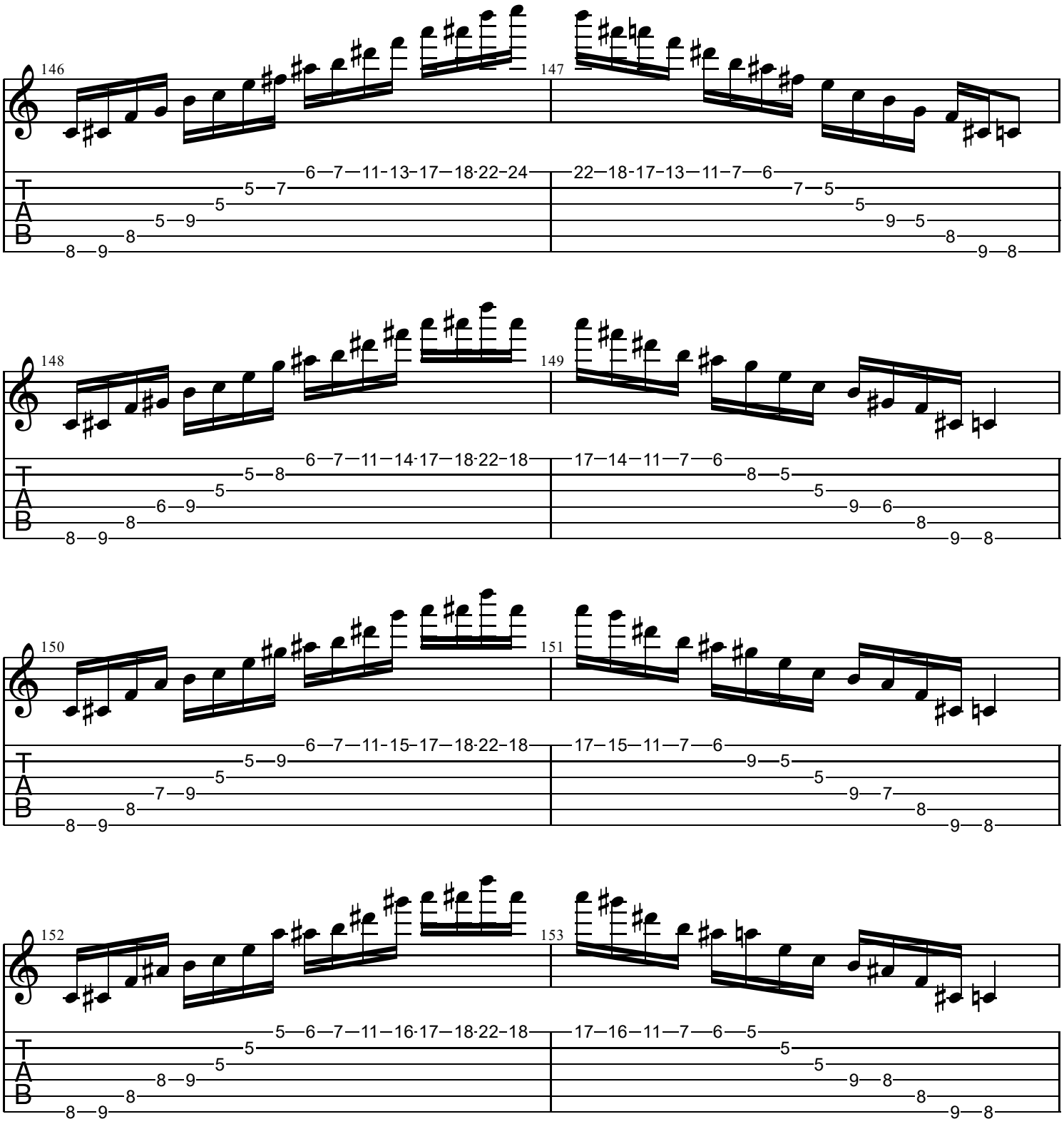
146
147
148
149
150
151
152
153
T
A
B

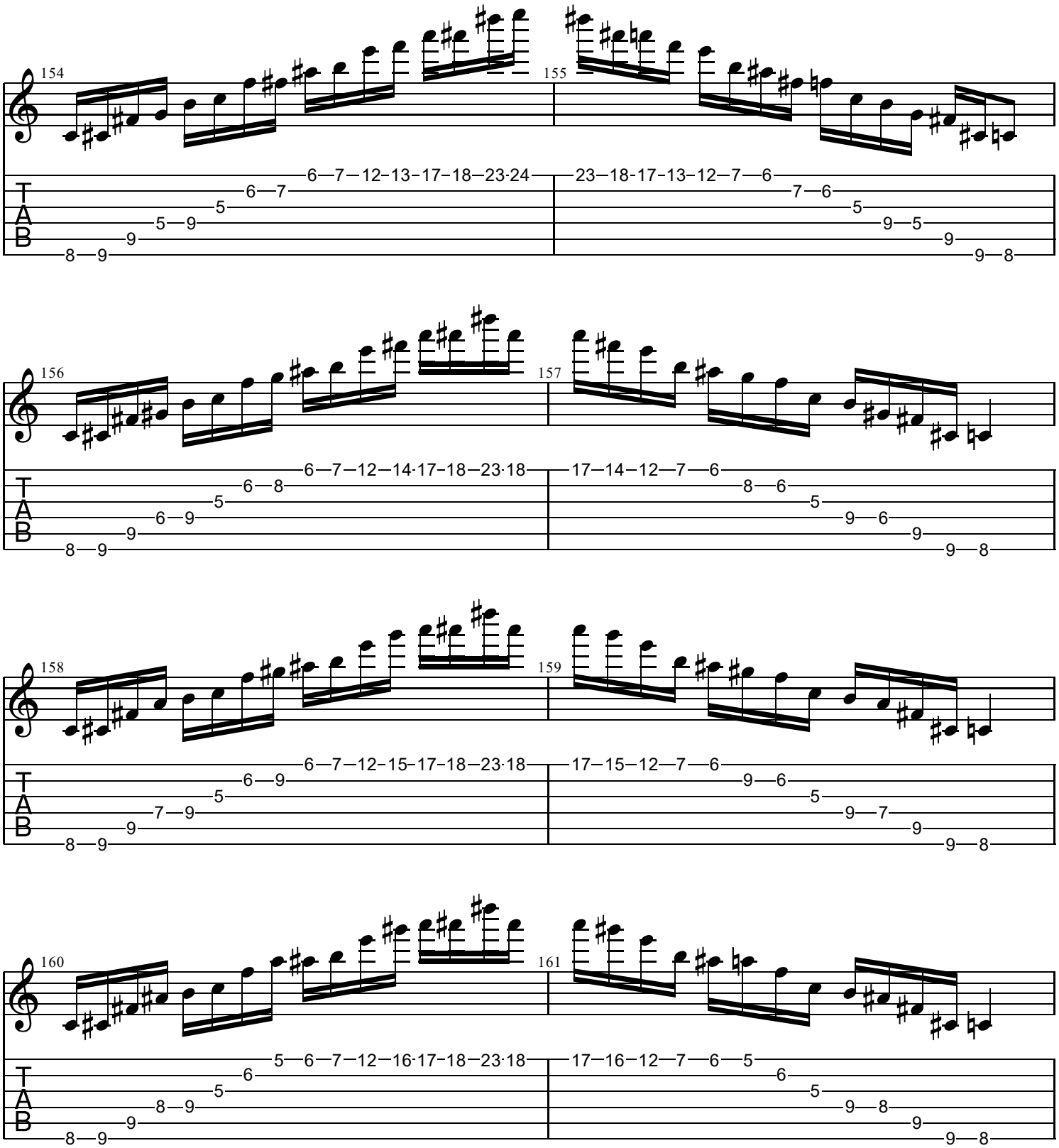
154
155
156
157
158
159
160
161
T
A
B

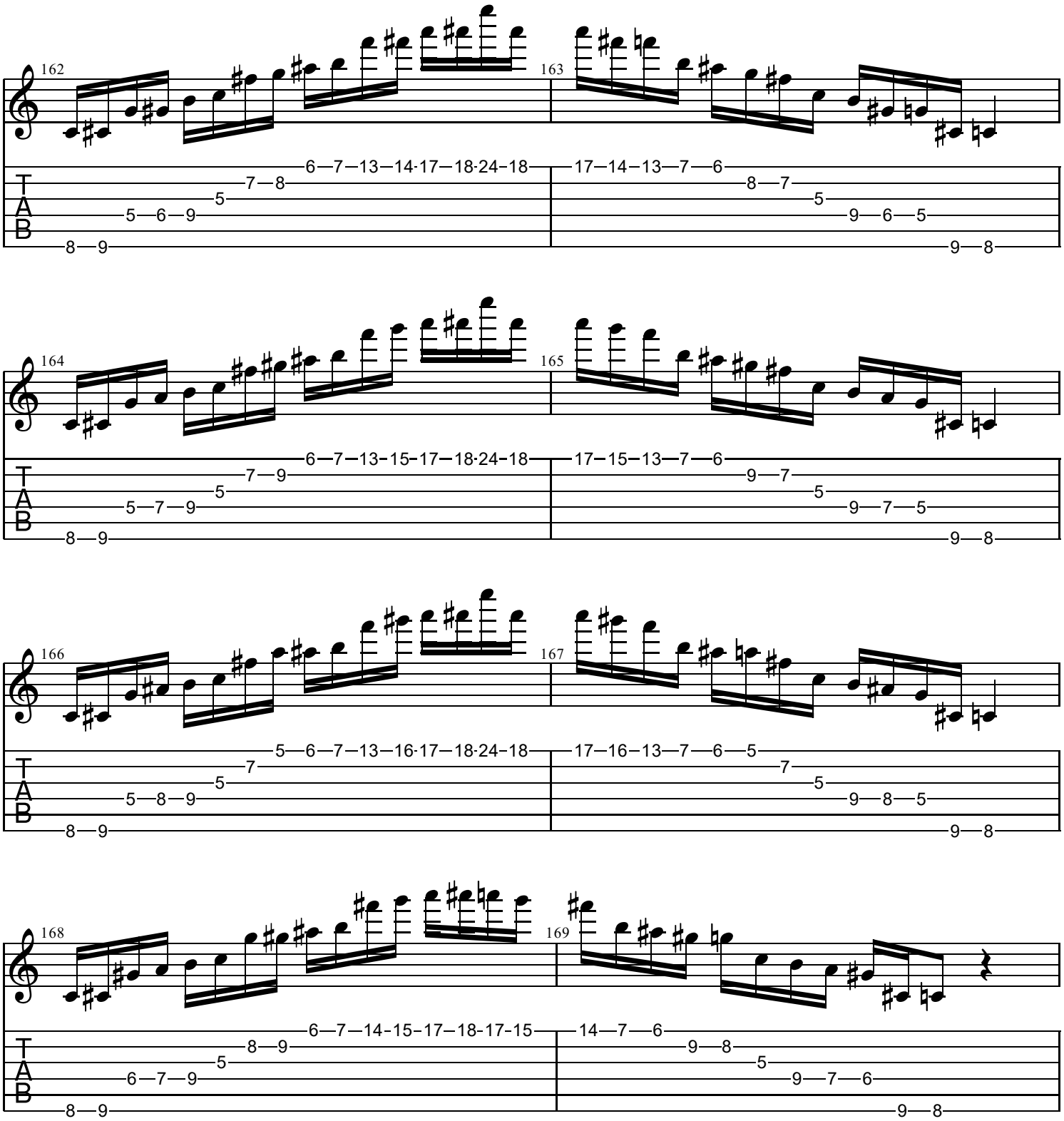
162
163
164
165
166
167
168
169
T
A
B

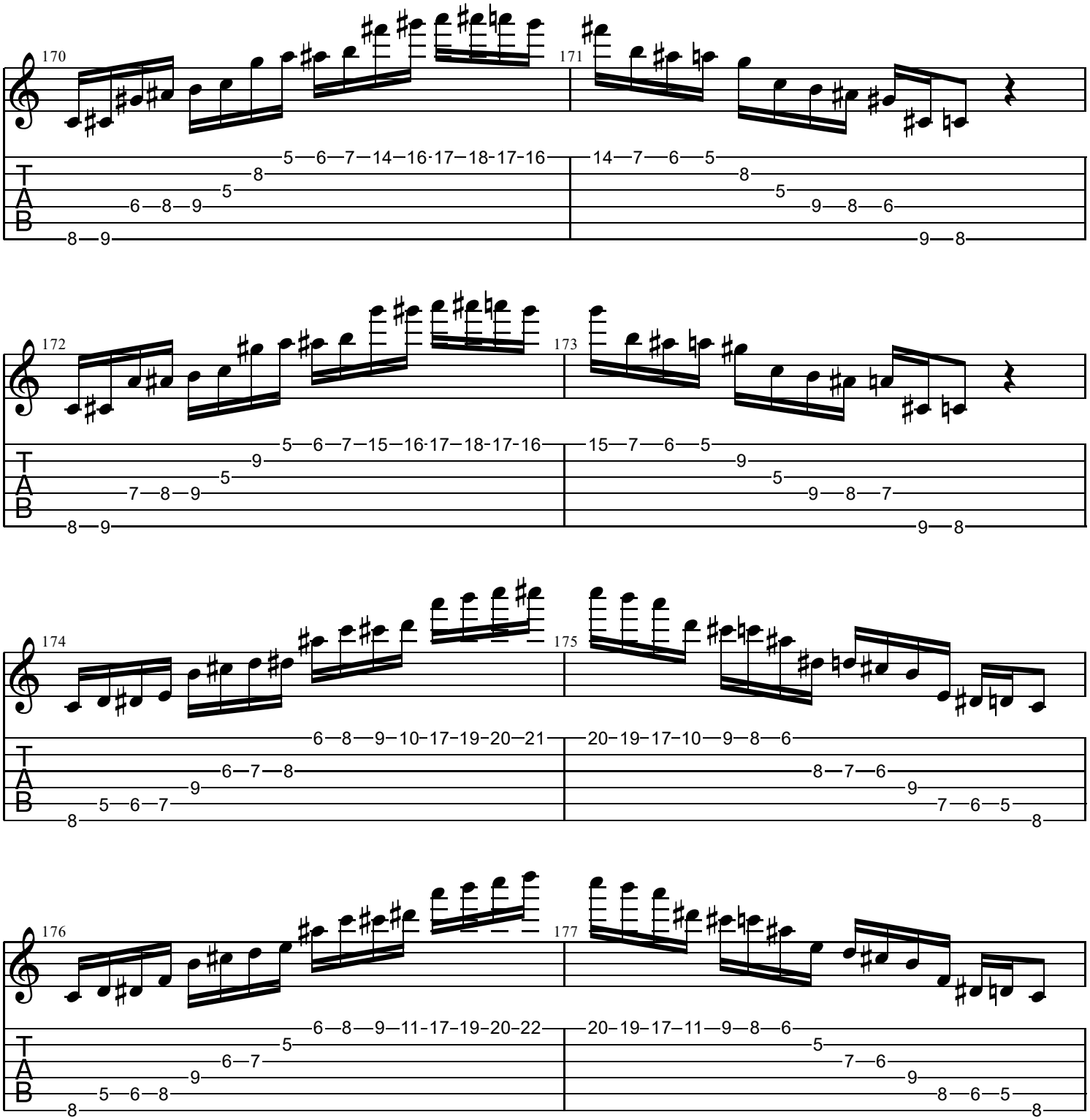
170
171
172
173
174
175
176
177
T
A
B

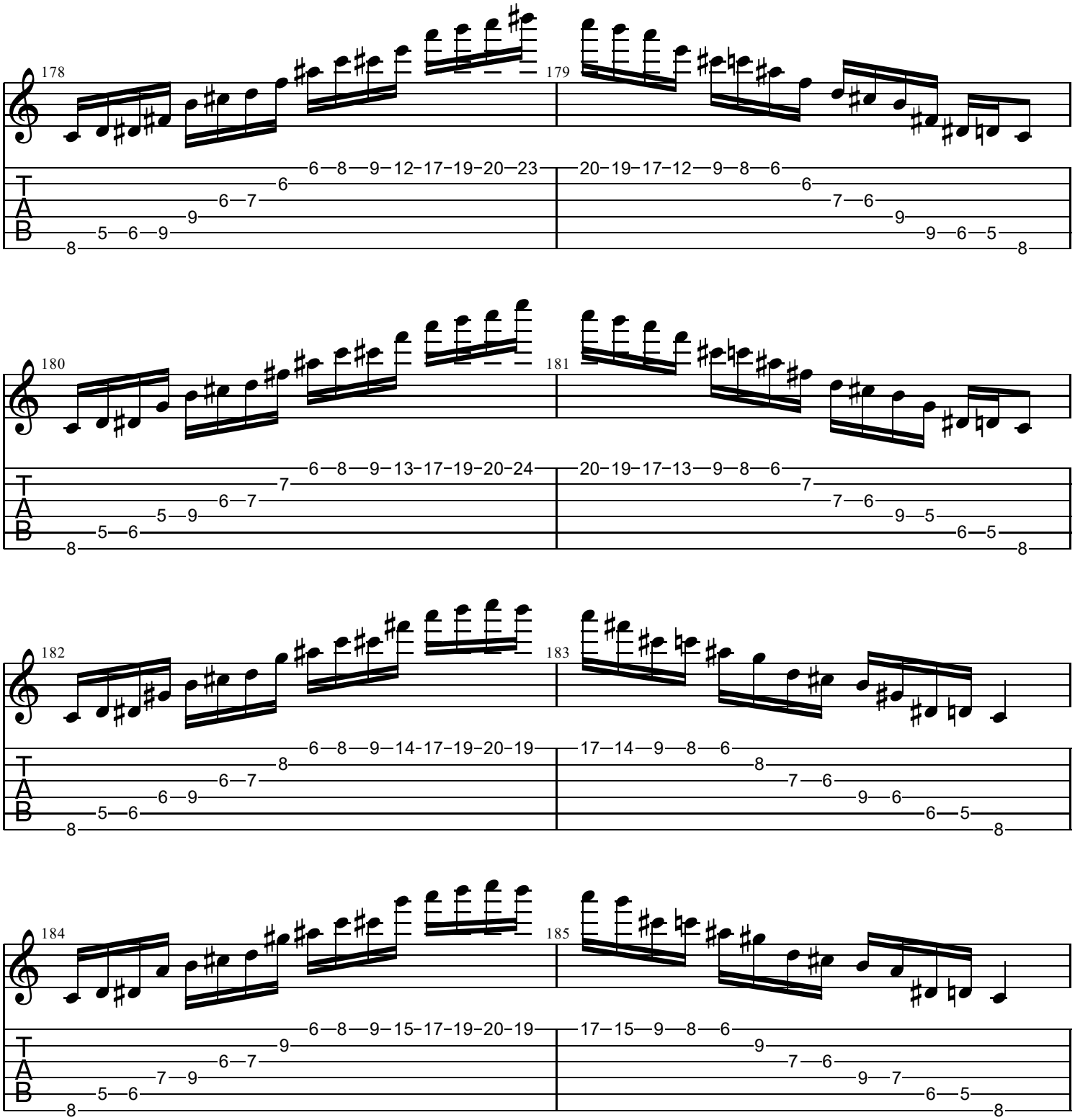
178
179
T
A
B
6—8—9—12—17—19—20—23
20—19—17—12—9—8—6
180
181
6—8—9—13—17—19—20—24
20—19—17—13—9—8—6
182
183
6—8—9—14—17—19—20—19
17—14—9—8—6
184
185
6—8—9—15—17—19—20—19
17—15—9—8—6

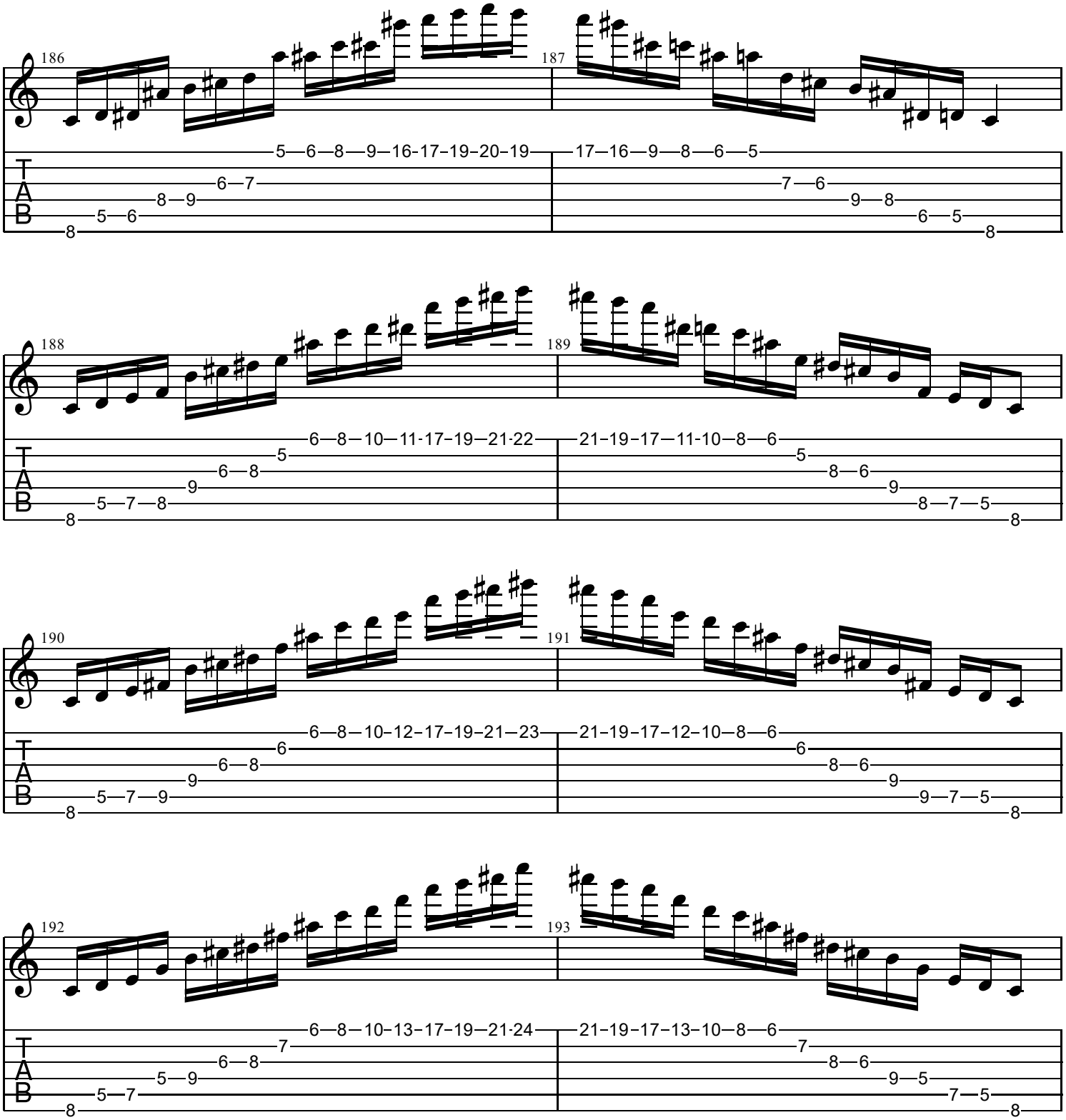
186
187
188
189
190
191
192
193
T
A
B

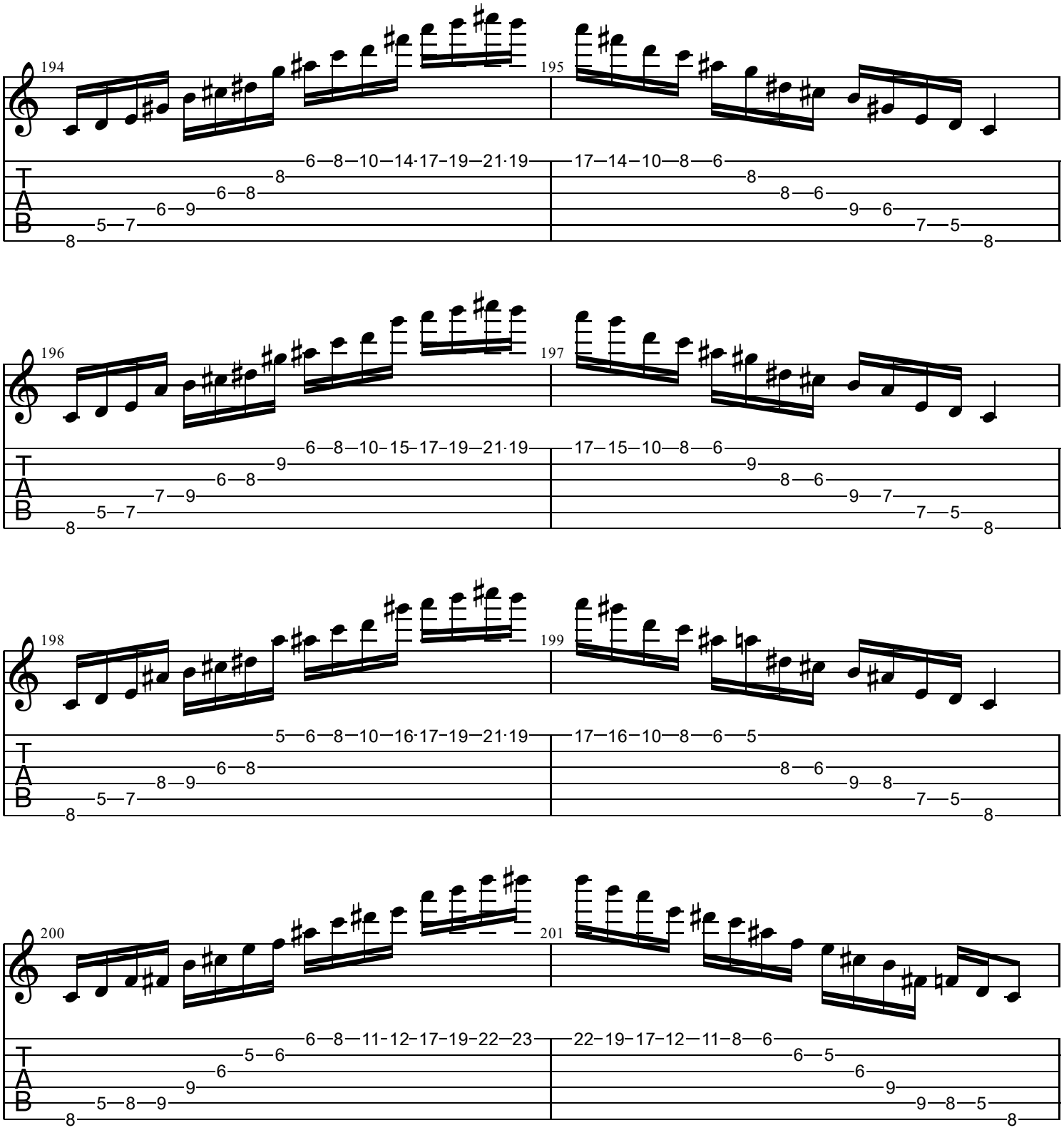
194
195
196
197
198
199
200
201
T
A
B

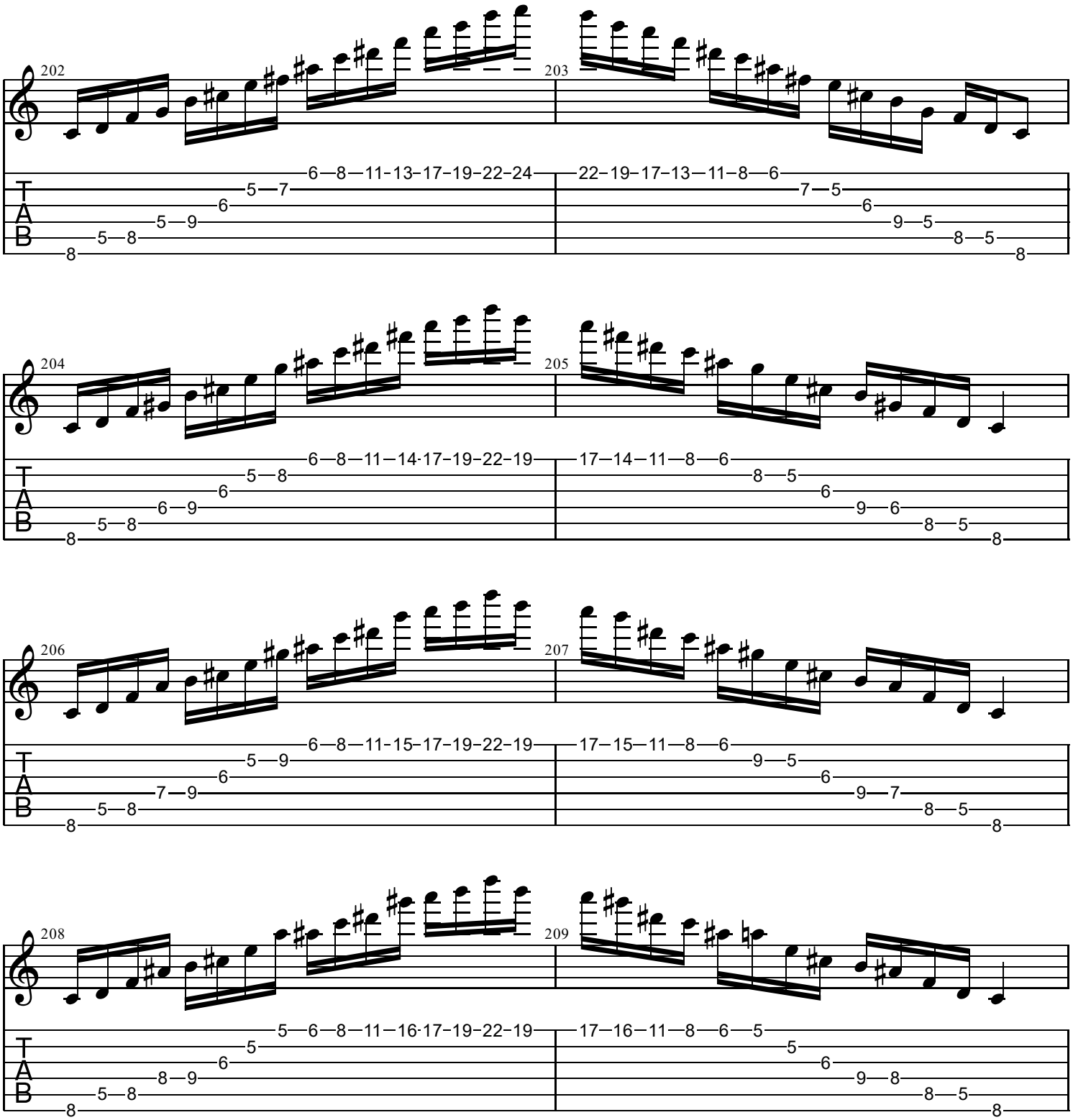
202
203
204
205
206
207
208
209
T
A
B

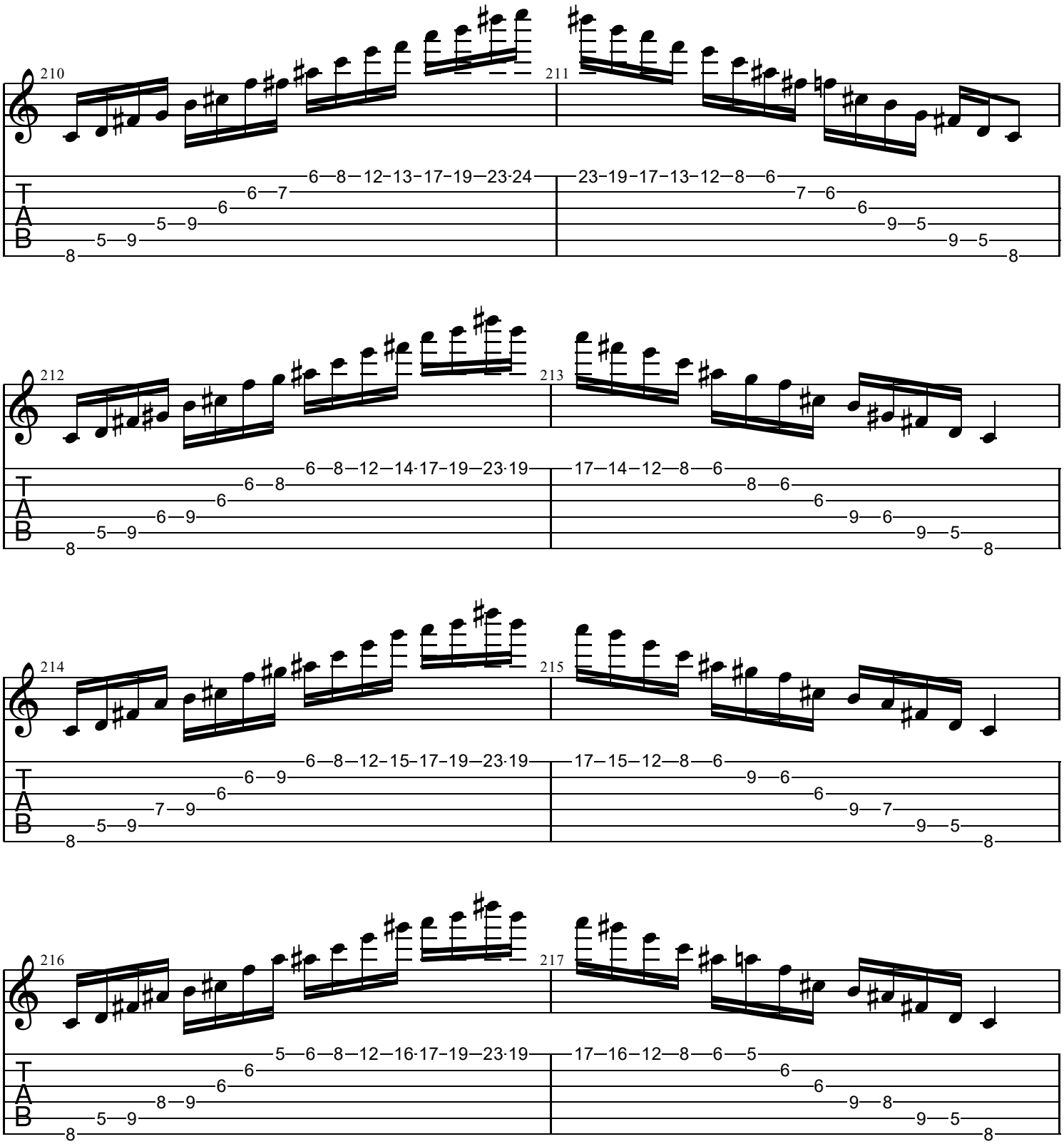
210
211
212
213
214
215
216
217
T
A
B

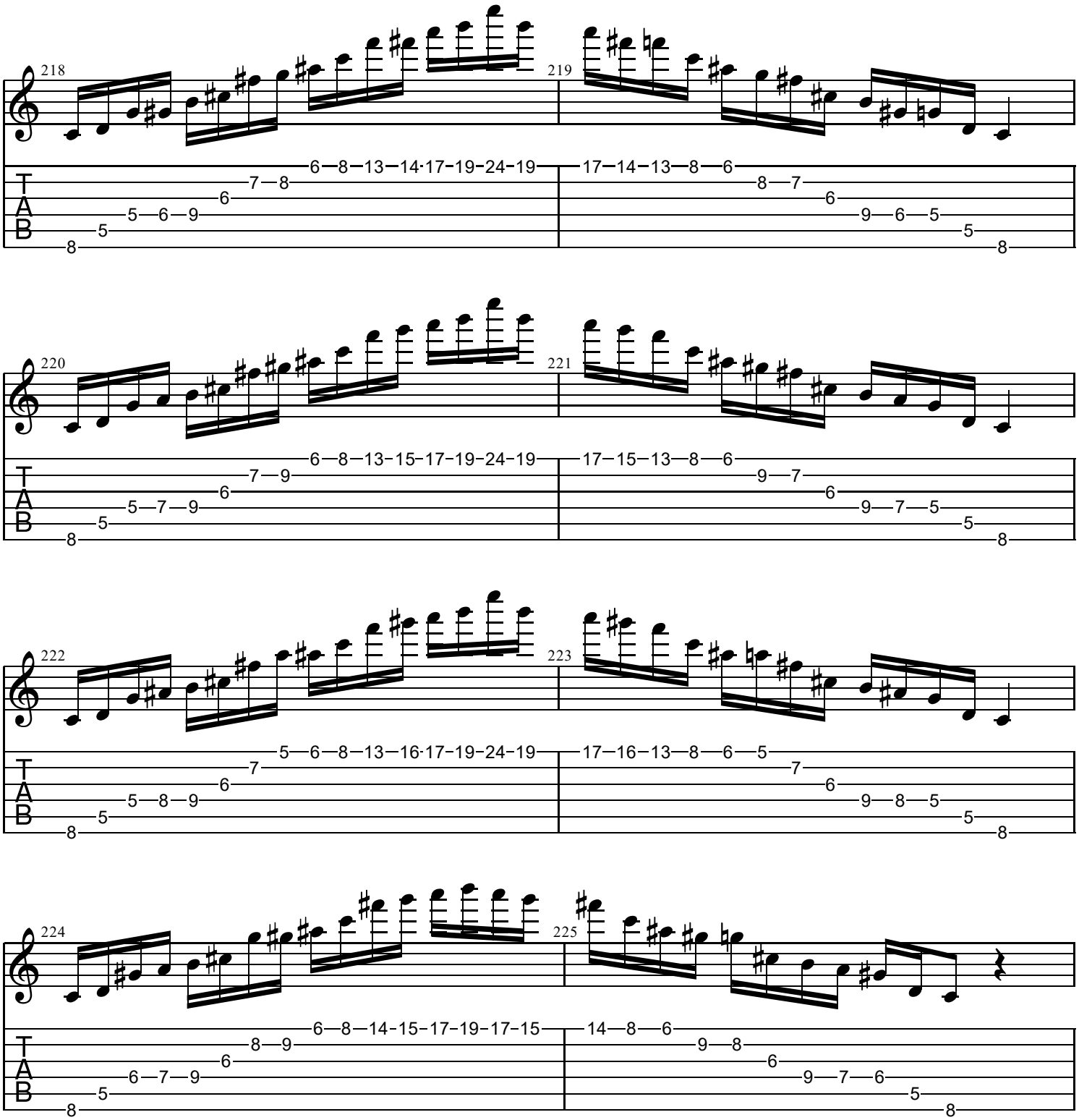
218
219
220
221
222
223
224
225
T
A
B

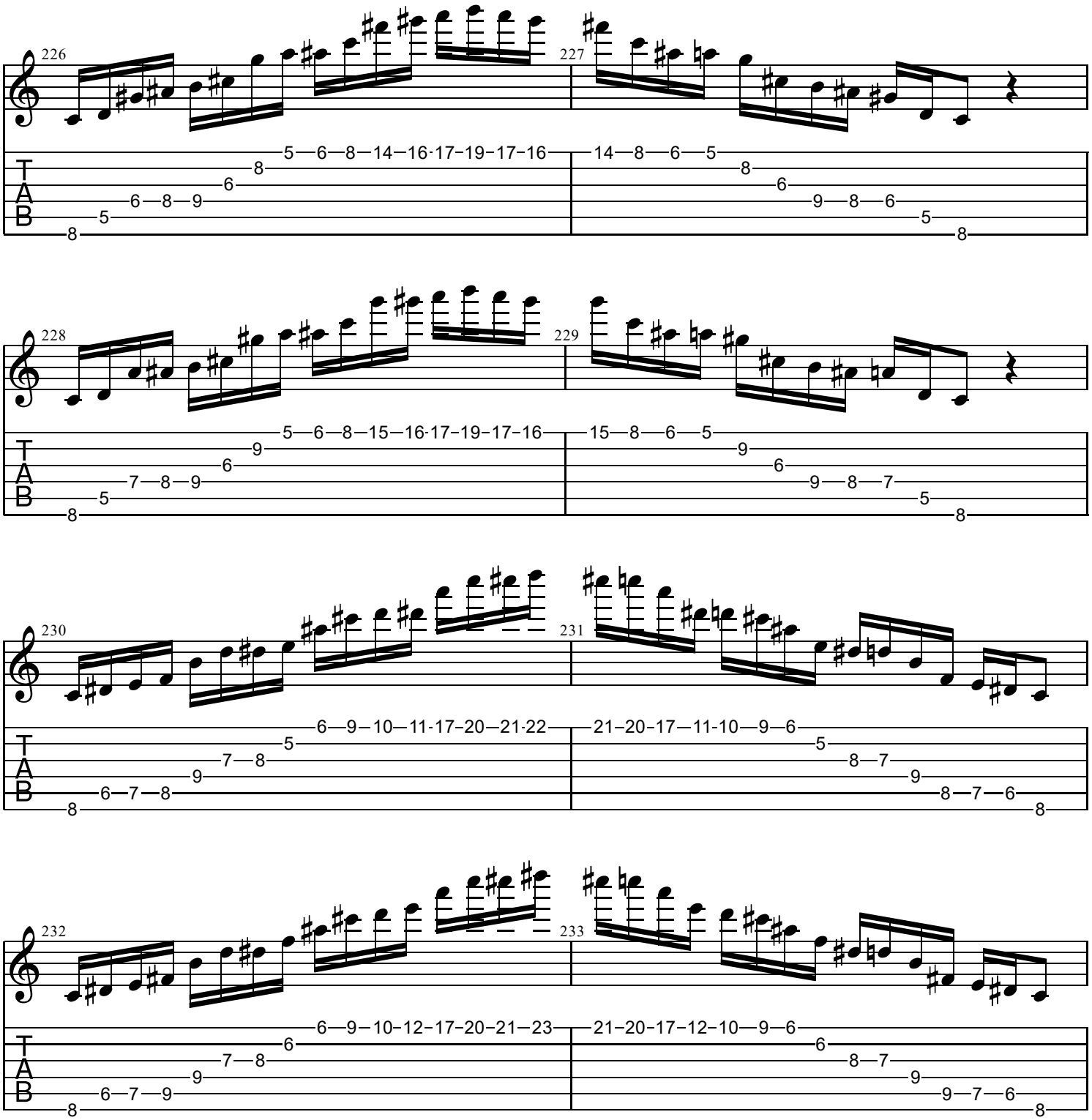
226
227
228
229
230
231
232
233
T
A
B

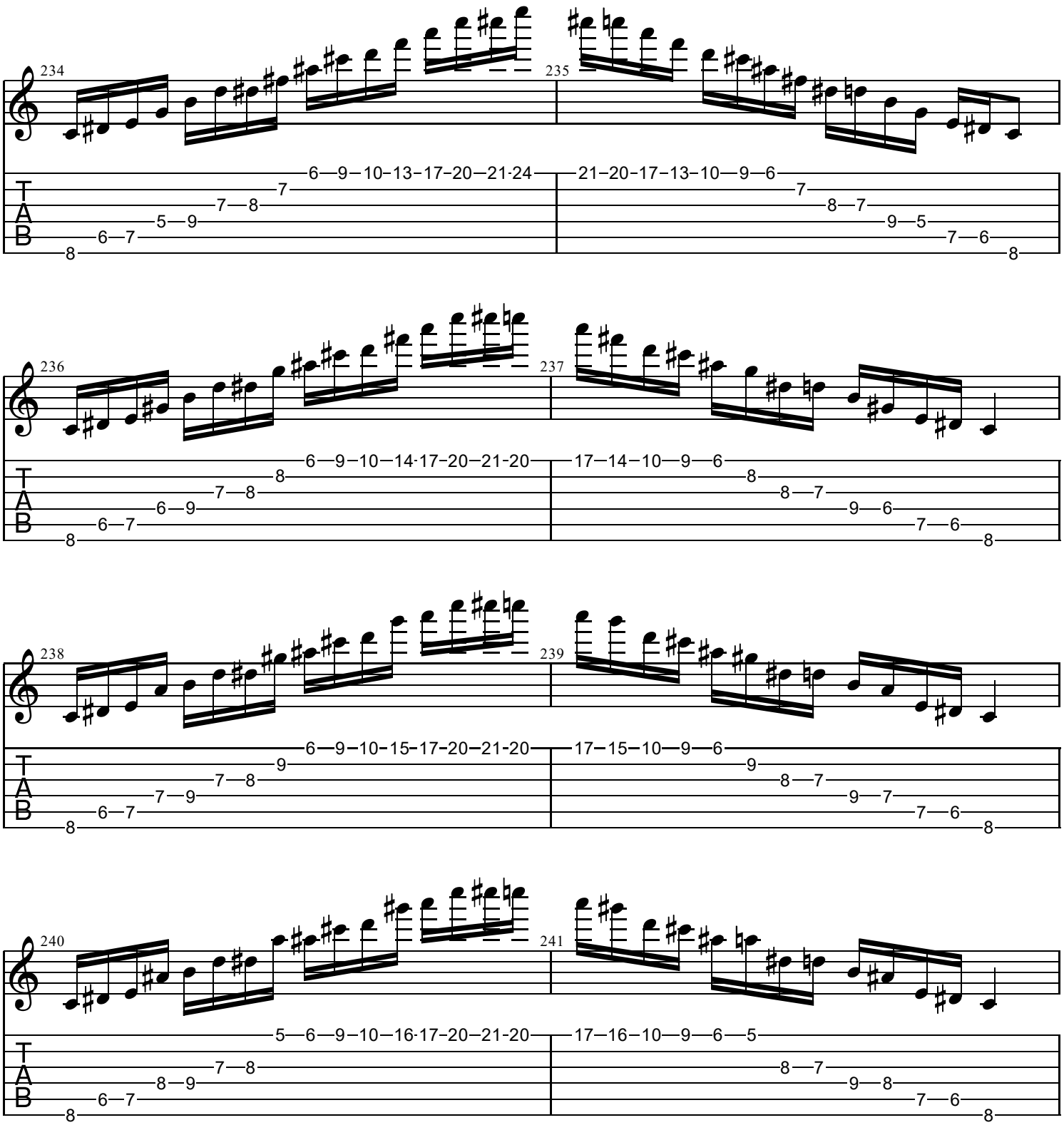
234
235
236
237
238
239
240
241
T
A
B

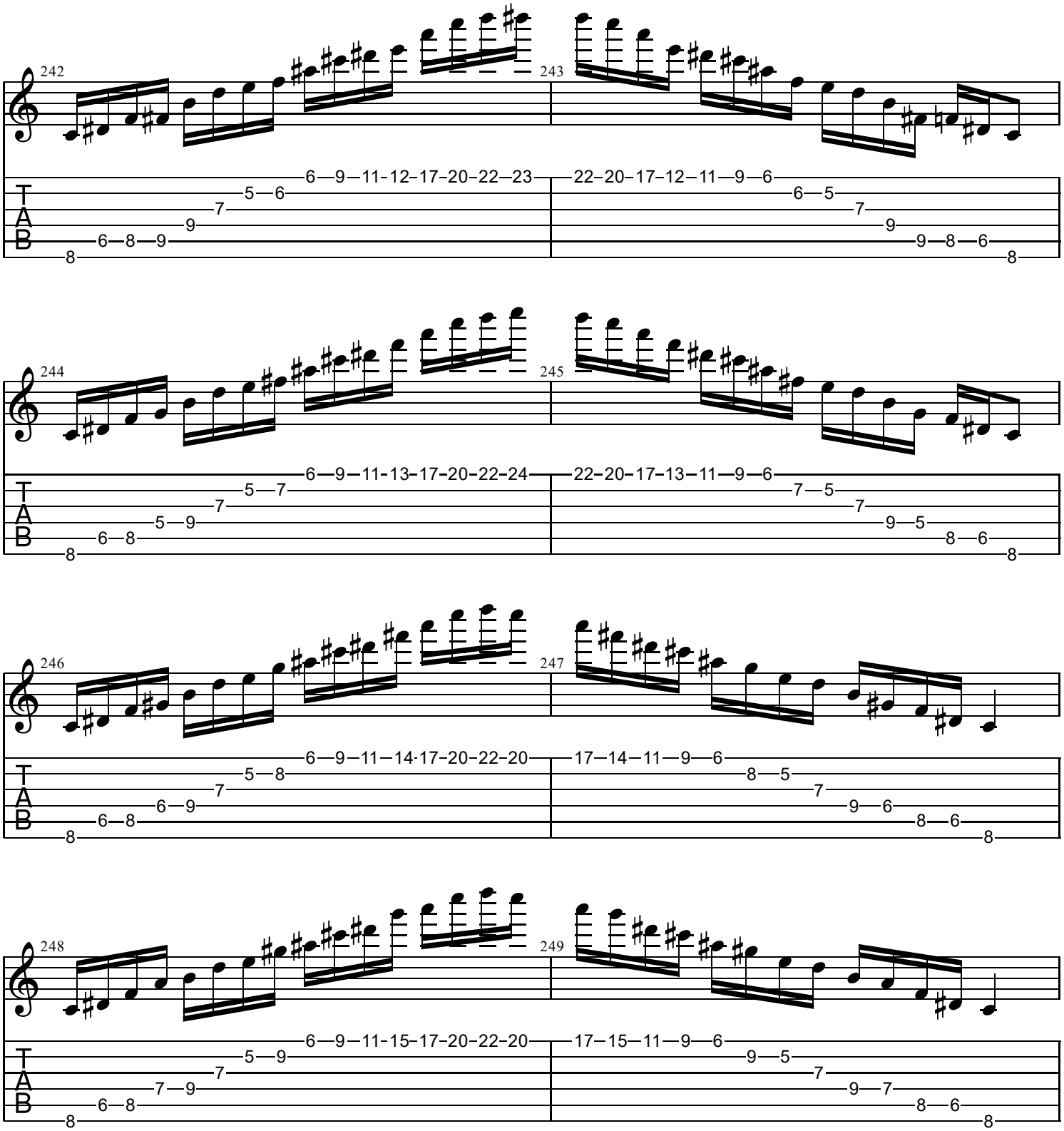
242
243
6–9–11–12–17–20–22–23
22–20–17–12–11–9–6
244
245
6–9–11–13–17–20–22–24
22–20–17–13–11–9–6
246
247
6–9–11–14·17–20–22–20
17–14–11–9–6
248
249
6–9–11–15–17–20–22–20
17–15–11–9–6
T
A
B

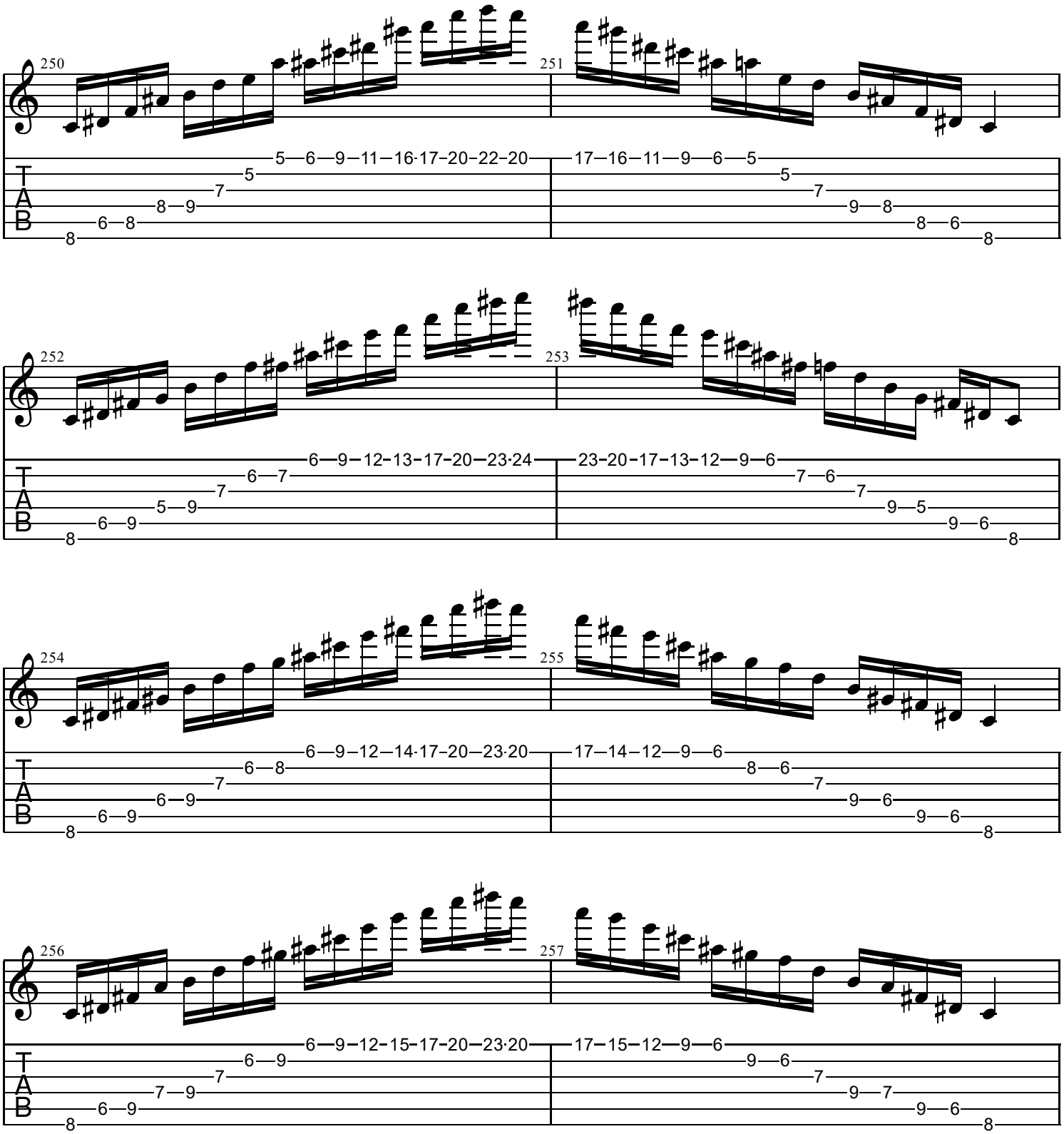
250
5—6—9—11—16·17—20—22—20
5
7
8—9
6—8
8
251
17—16—11—9—6—5
5
7
9—8
8—6
8
252
6—9—12—13—17—20—23·24
6—7
7
5—9
6—9
8
253
23—20—17—13—12—9—6
7—6
7
9—5
9—6
8
254
6—9—12—14·17—20—23·20
6—8
7
6—9
6—9
8
255
17—14—12—9—6
8—6
7
9—6
9—6
8
256
6—9—12—15—17—20—23·20
6—9
7
7—9
6—9
8
257
17—15—12—9—6
9—6
7
9—7
9—6
8

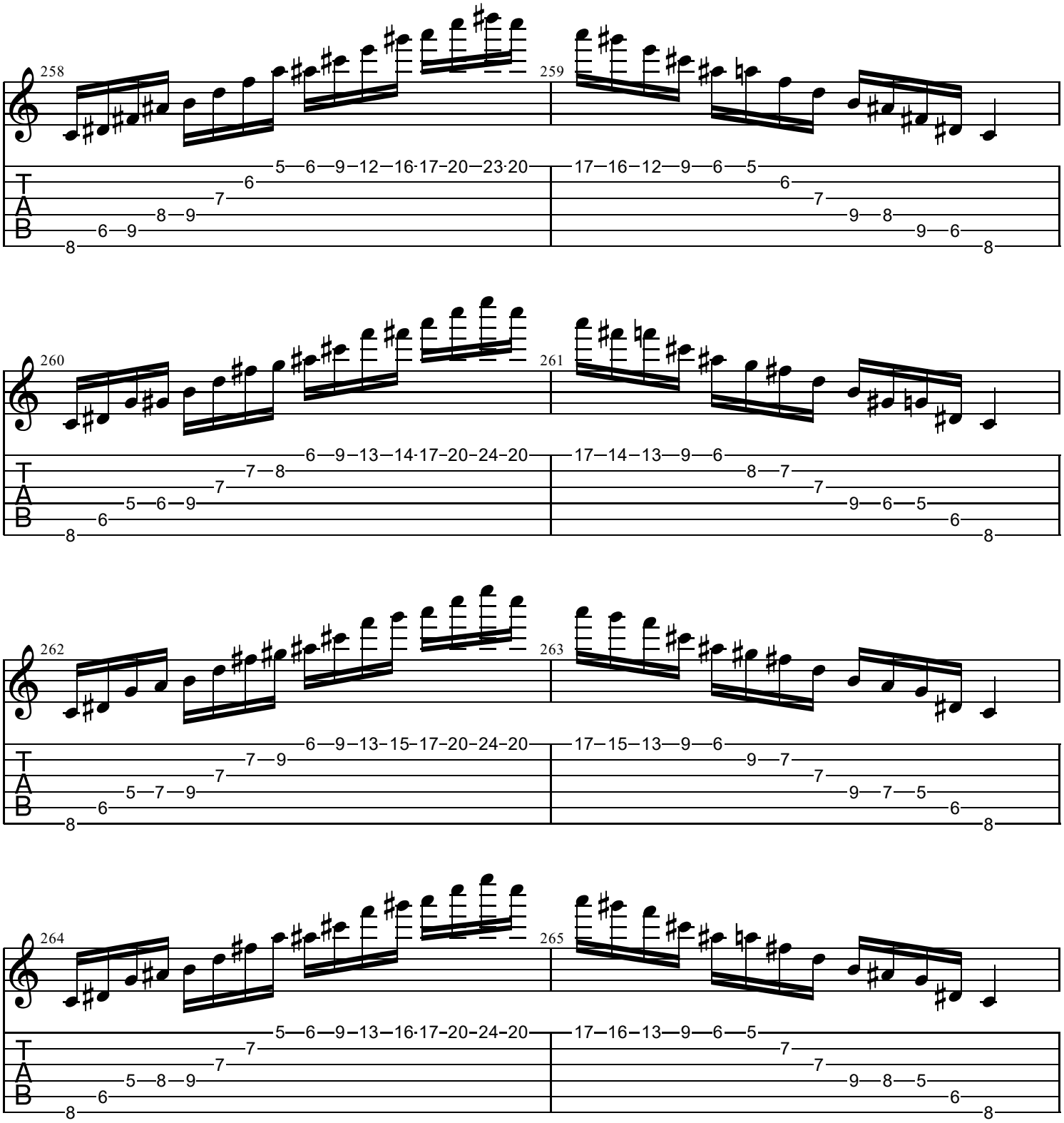
258
259
260
261
262
263
264
265
T
A
B

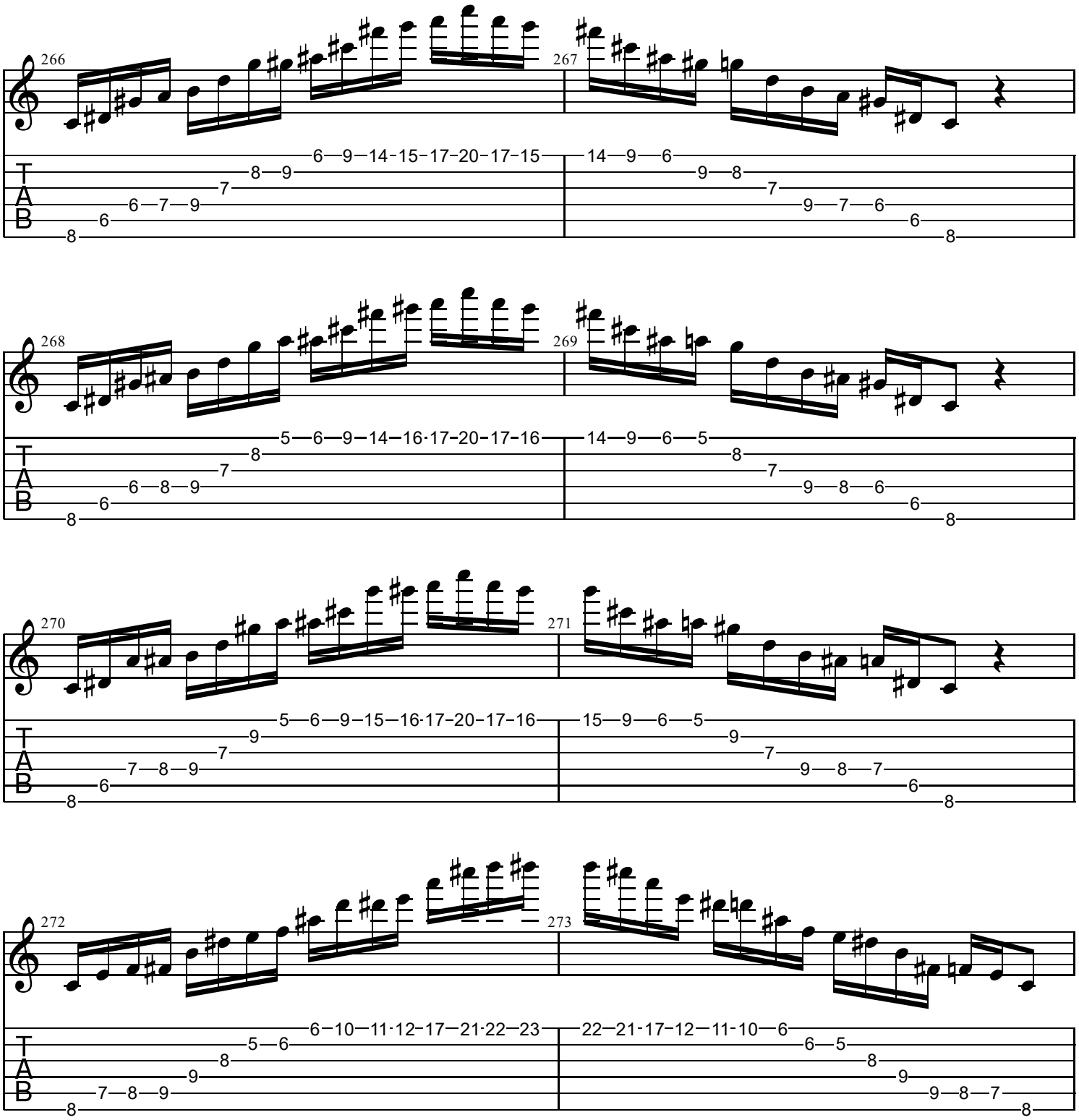
266
267
268
269
270
271
272
273
T
A
B

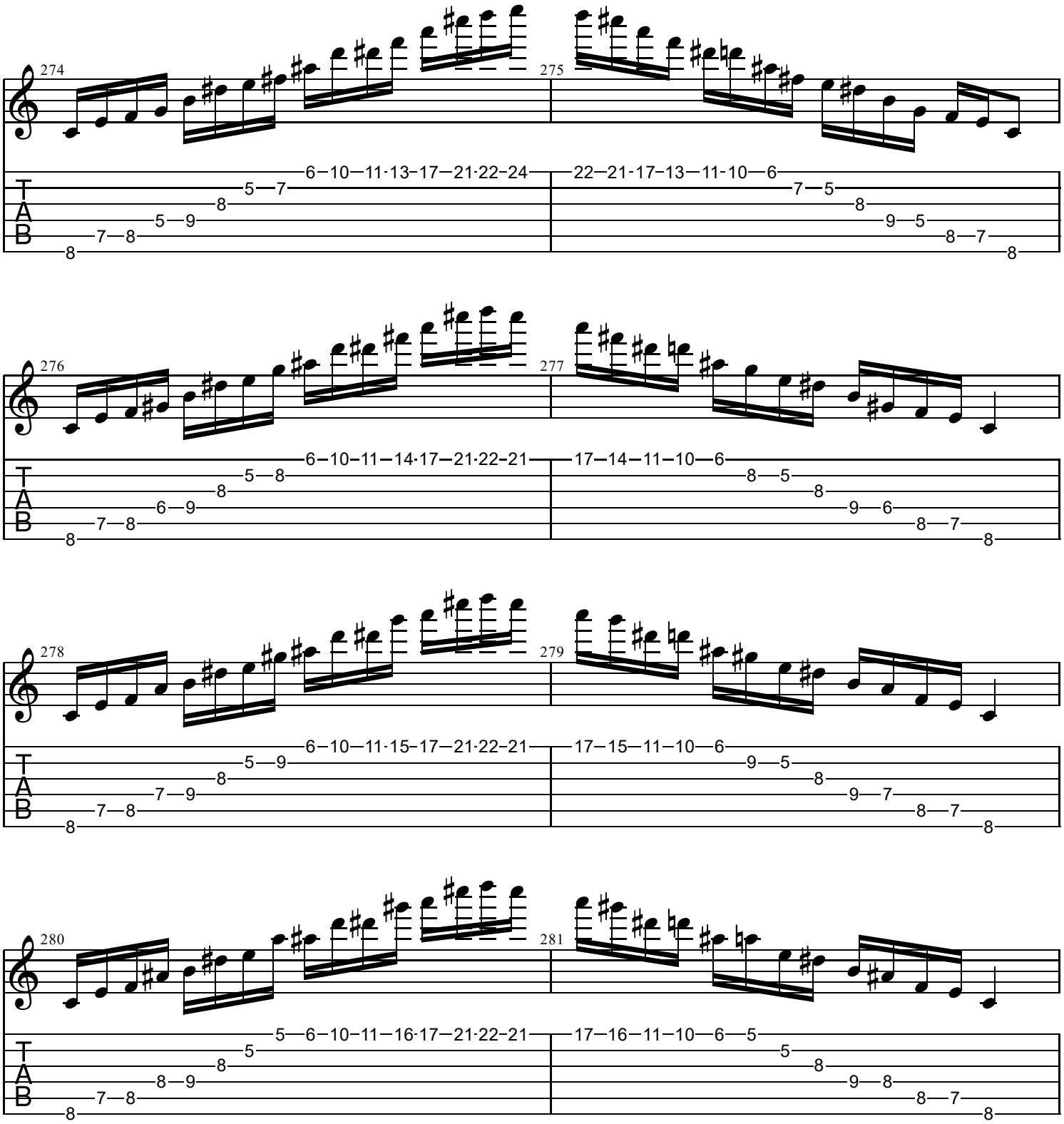
274
275
6–10–11·13–17–21·22–24
22–21·17–13–11·10–6
276
277
6–10–11–14·17–21·22–21
17–14–11–10–6
278
279
6–10–11·15–17–21·22–21
17–15–11–10–6
280
281
5–6–10–11–16·17–21·22–21
17–16–11–10–6–5
T
A
B

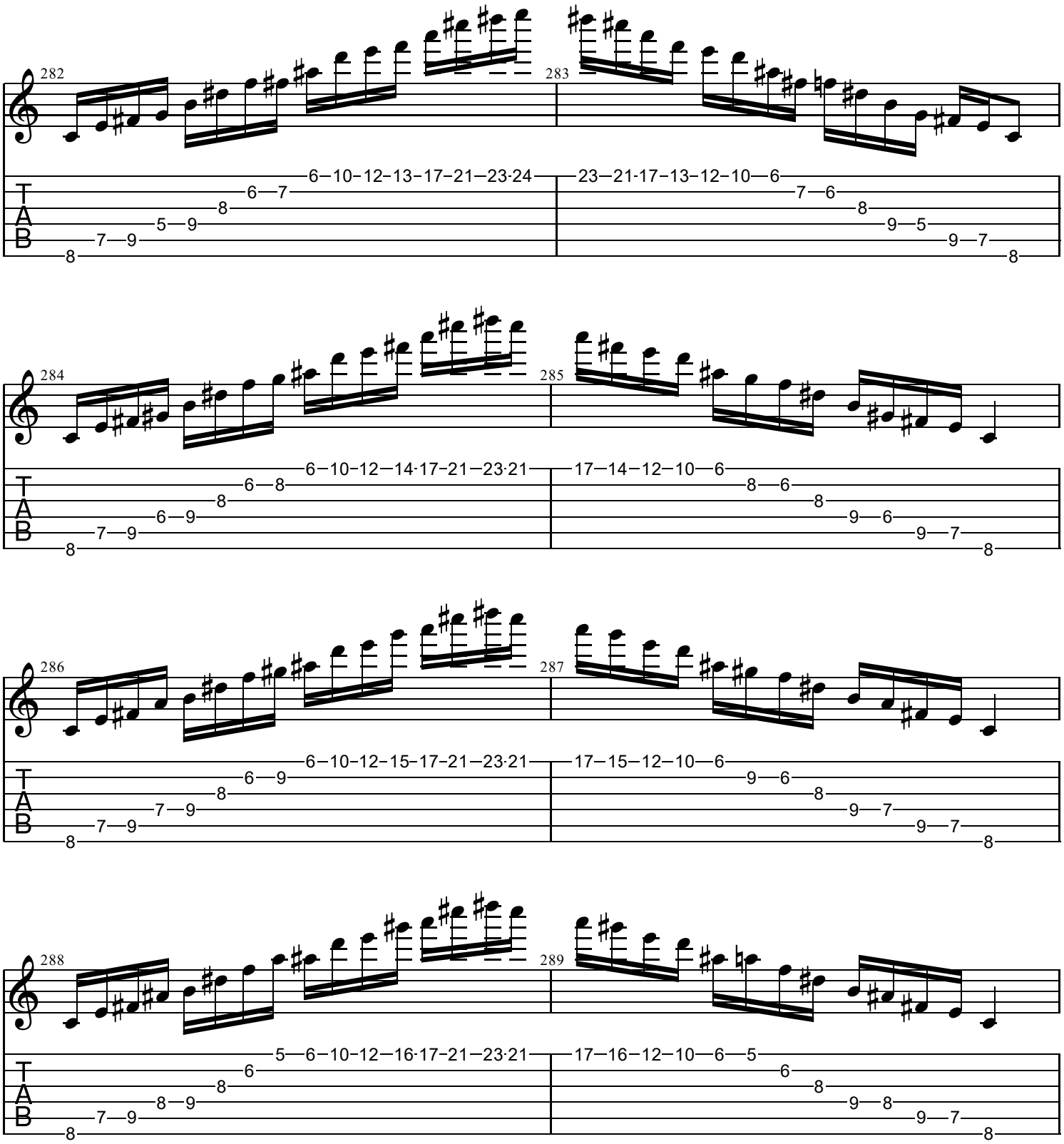
282
283
284
285
286
287
288
289
T
A
B

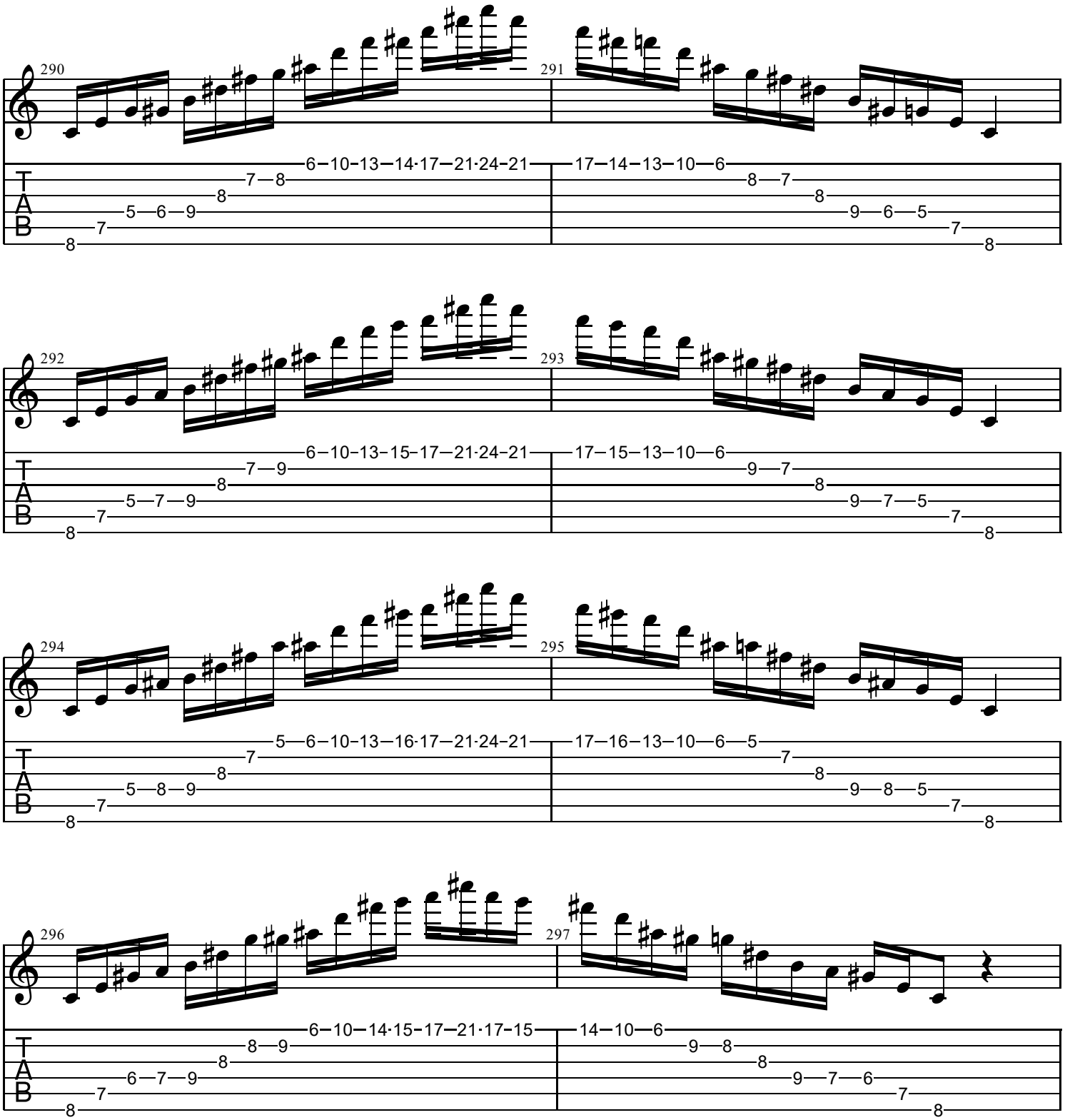
290
291
292
293
294
295
296
297
T
A
B

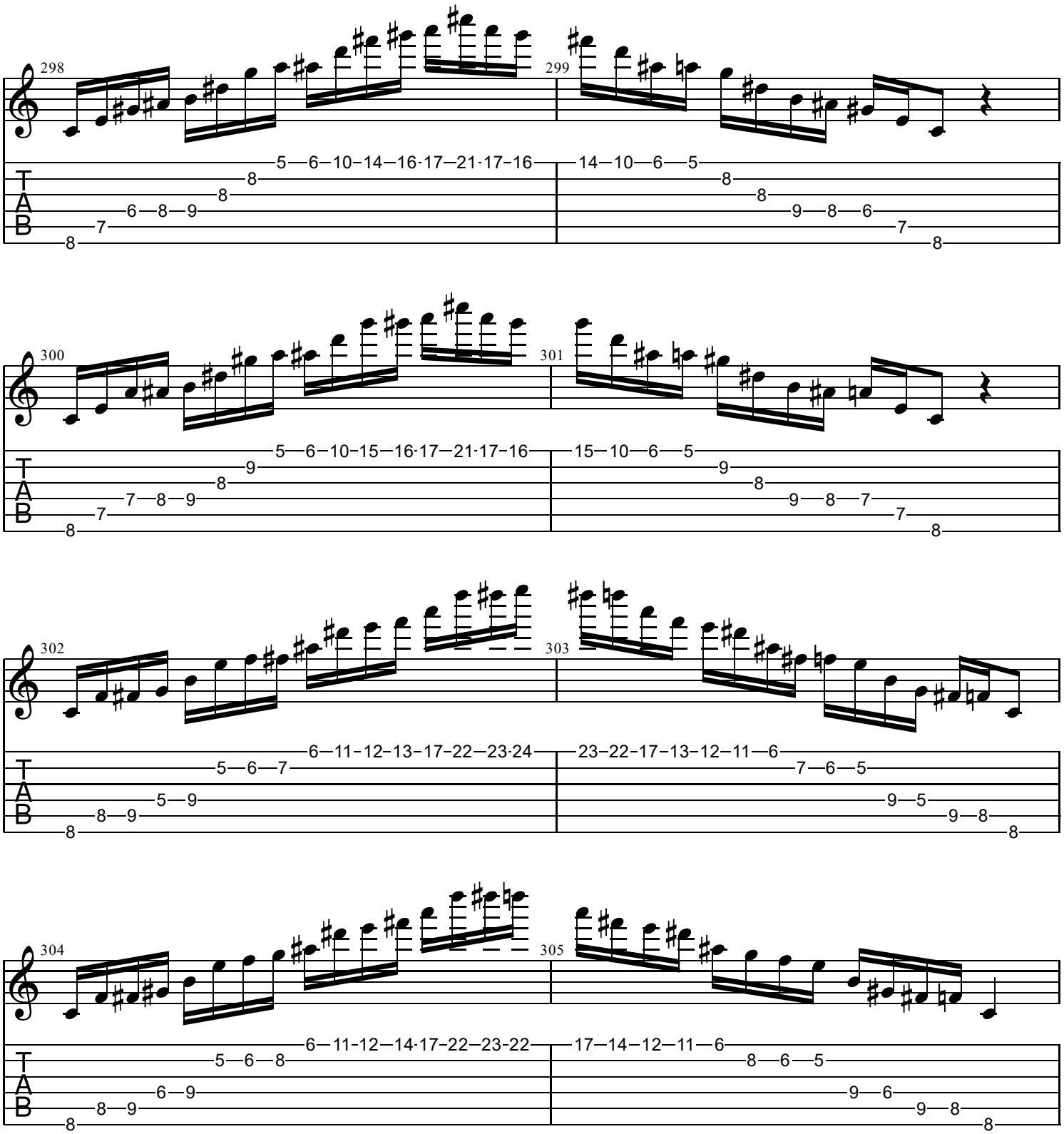
298
299
5—6—10—14—16·17—21·17—16
14—10—6—5
300
301
5—6—10—15—16·17—21·17—16
15—10—6—5
302
303
6—11—12—13—17—22—23·24
23—22—17—13—12—11—6
304
305
6—11—12—14·17—22—23·22
17—14—12—11—6
T
A
B

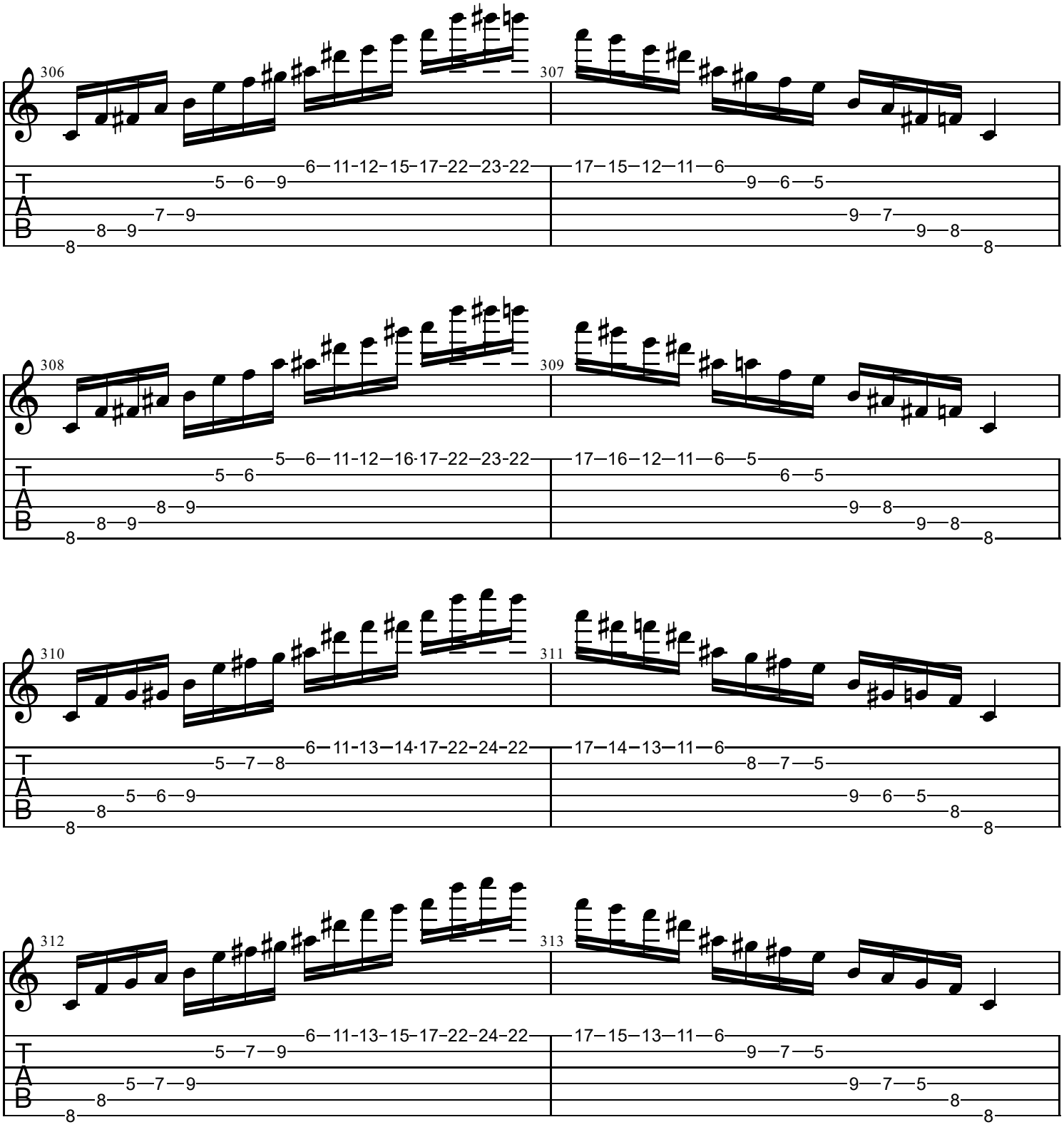
306
307
308
309
310
311
312
313
T
A
B

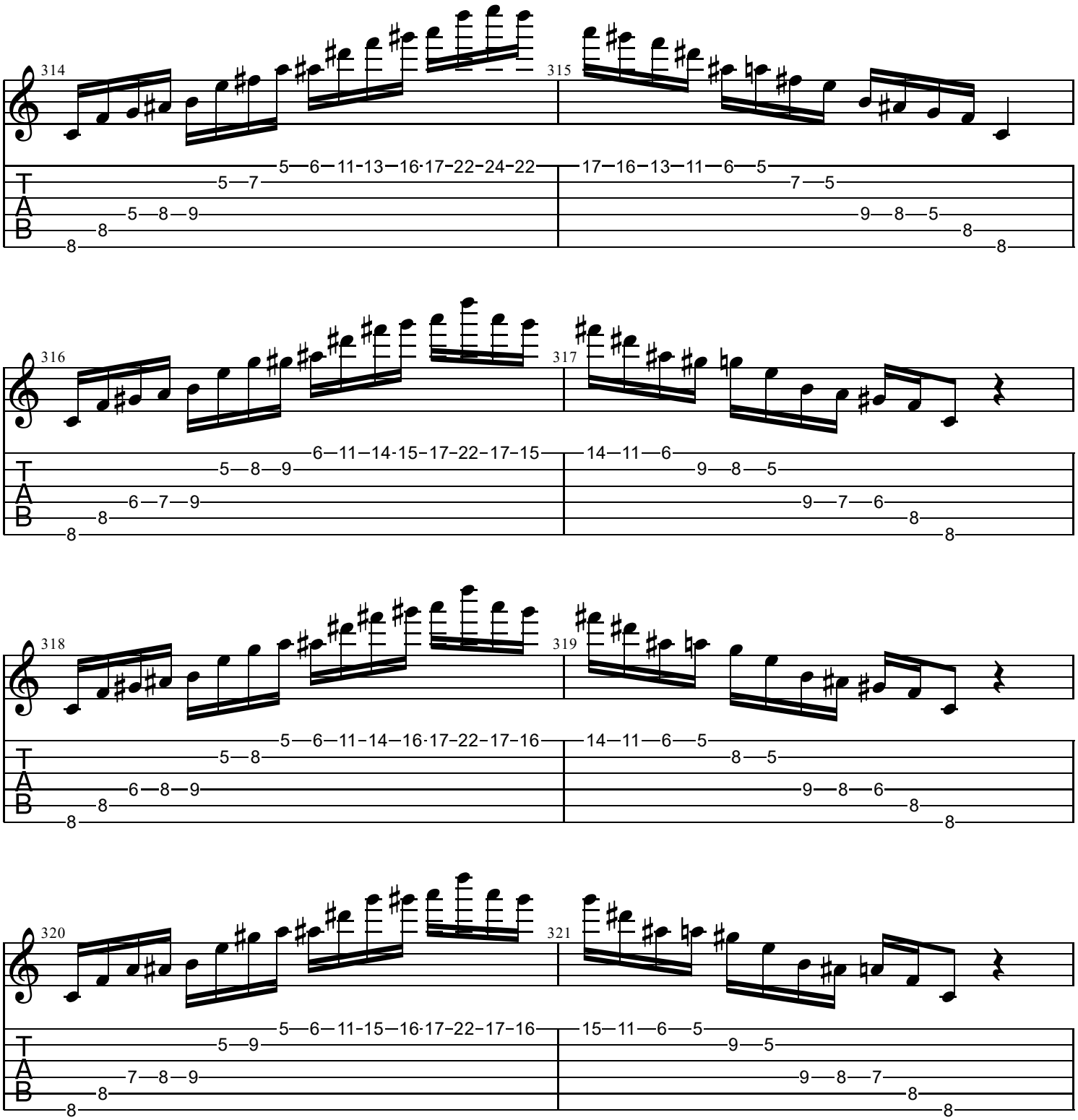
314
315
316
317
318
319
320
321
T
A
B

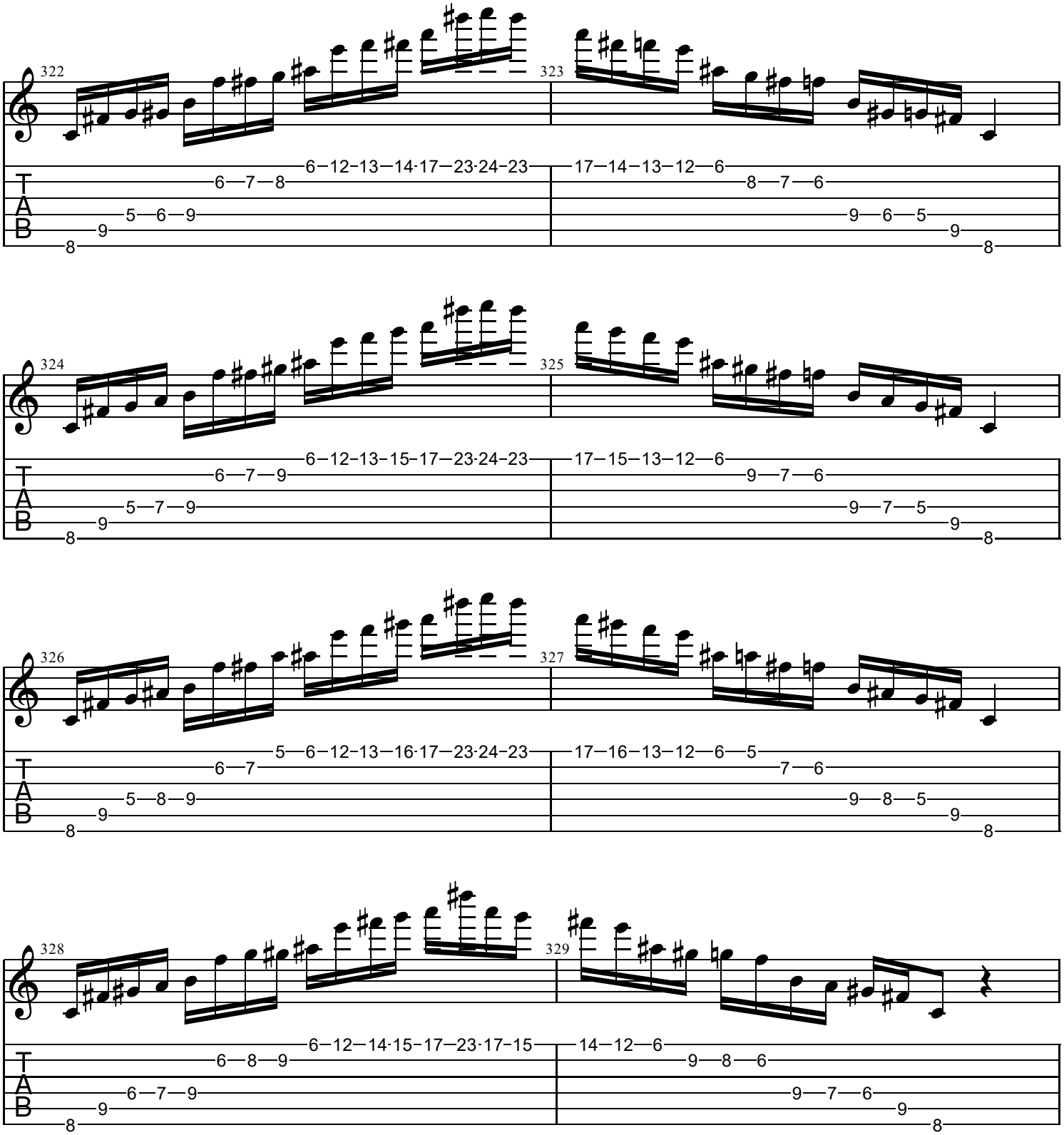
322
323
T
A
B
6–12–13–14·17–23·24–23
6–7–8
5–6–9
9
8
17–14–13–12–6
8–7–6
9–6–5
9
8
324
325
6–12–13–15–17–23·24–23
6–7–9
5–7–9
9
8
17–15–13–12–6
9–7–6
9–7–5
9
8
326
327
5–6–12–13–16·17–23·24–23
6–7
5–8–9
9
8
17–16–13–12–6–5
7–6
9–8–5
9
8
328
329
6–12–14·15–17–23·17–15
6–8–9
6–7–9
9
8
14–12–6
9–8–6
9–7–6
9
8

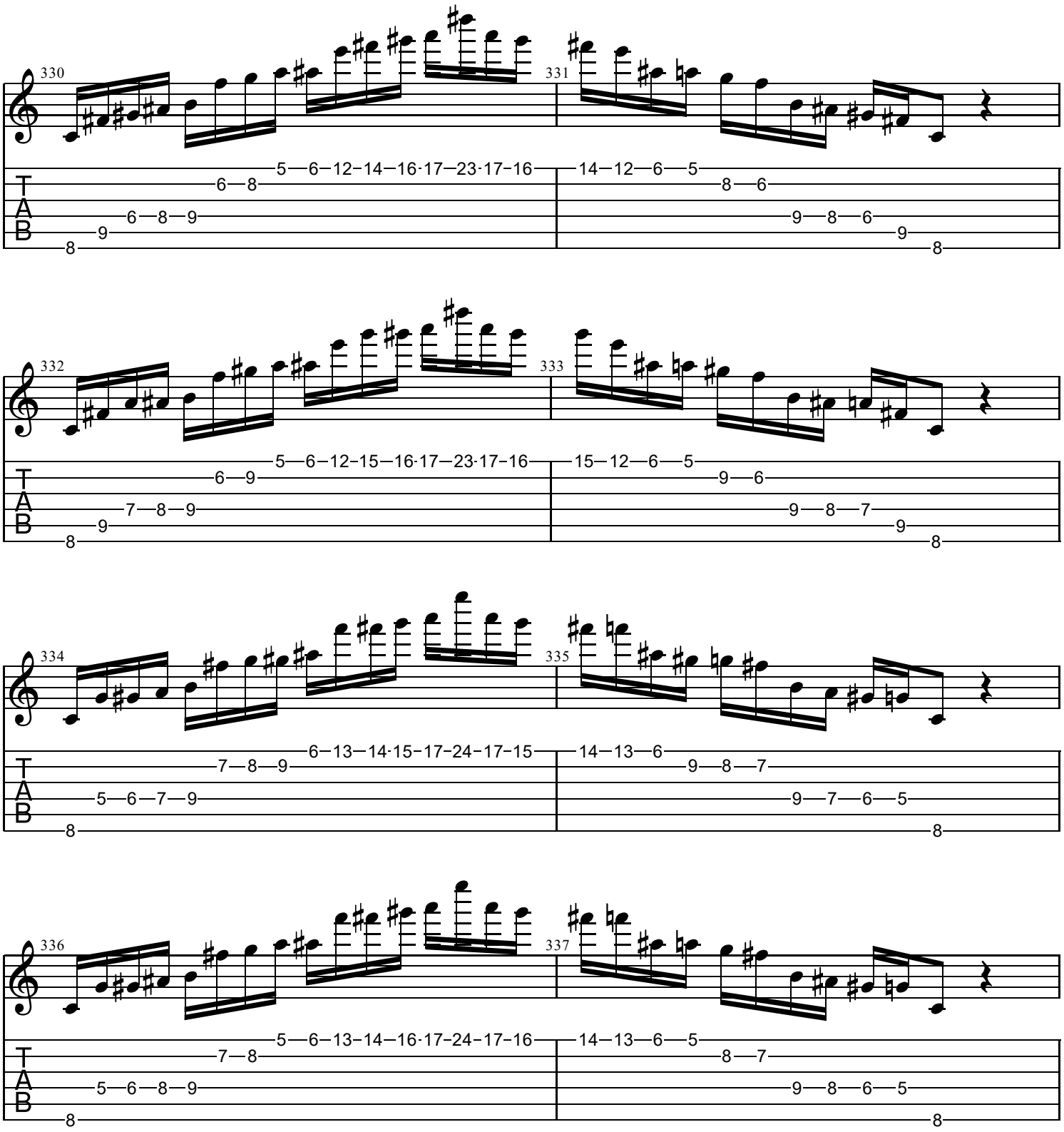
330
331
332
333
334
335
336
337
T
A
B

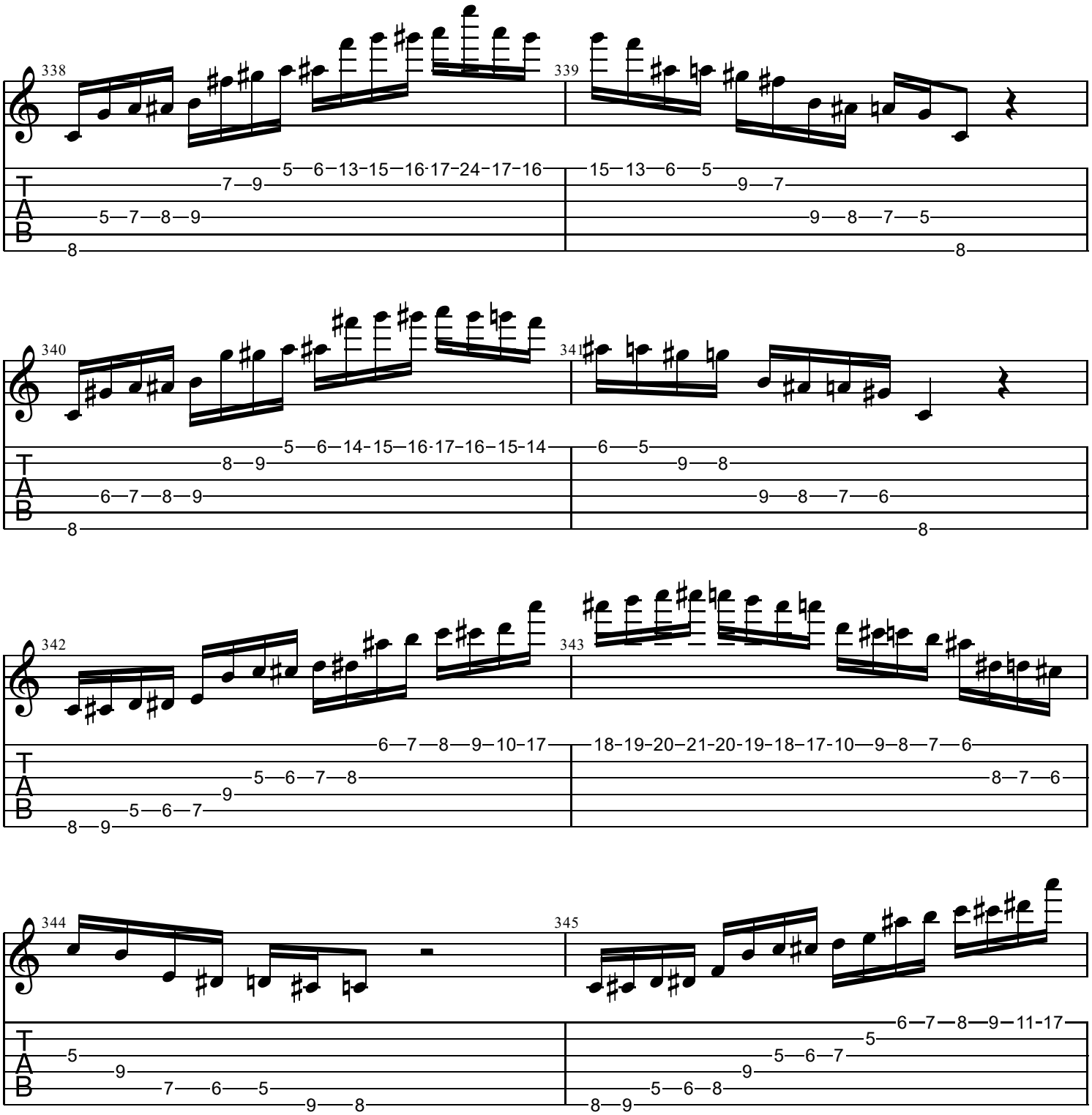
338
339
340
341
342
343
344
345
T
A
B

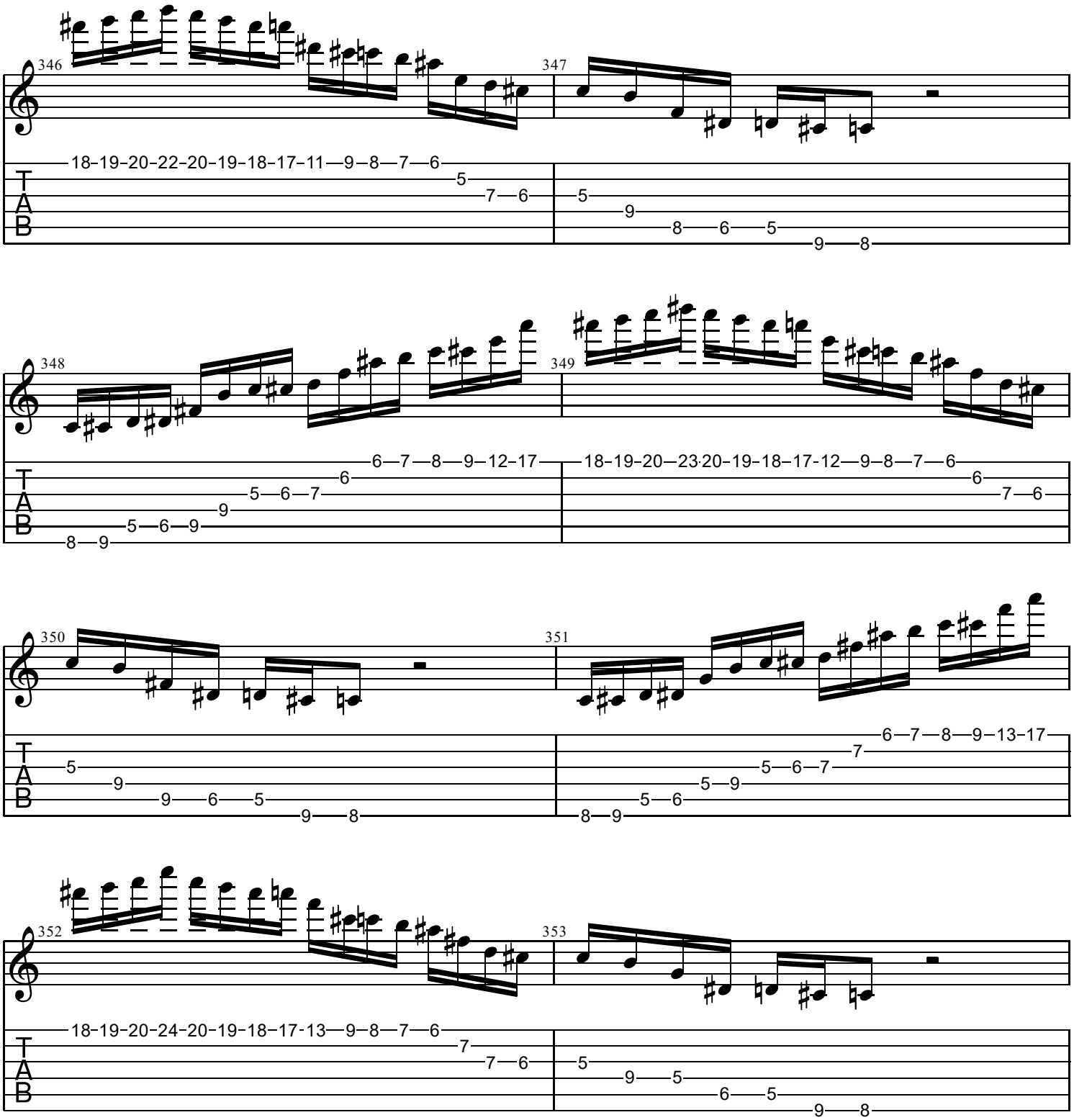
346
18-19-20-22-20-19-18-17-11—9—8—7—6
5
7—6
347
5
9
8—6—5
9—8
348
6—7—8—9—12-17
6
5—6—7
9
5—6—9
8—9
349
18-19-20—23-20-19-18—17-12—9—8—7—6
6
7—6
350
5
9
9—6—5
9—8
351
6—7—8—9—13-17
7
5—6—7
5—9
5—6
8—9
352
18-19-20-24-20-19-18-17-13—9—8—7—6
7
7—6
353
5
9—5
6—5
9—8
T
A
B

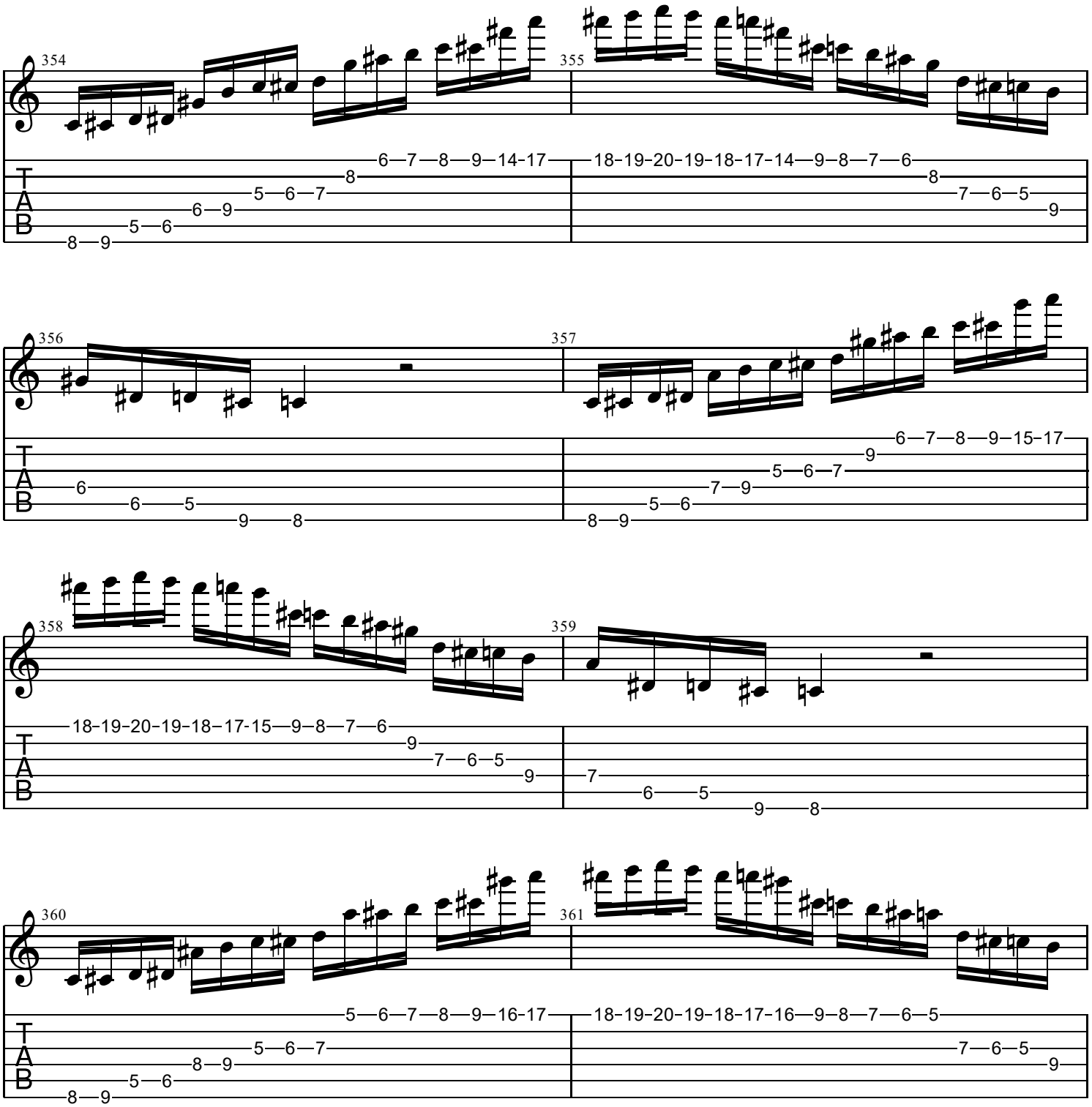
354
355
6—7—8—9—14-17
18-19-20-19-18-17-14—9—8—7—6
8—9
5—6
6—9
5—6—7
8
8
7—6—5
9
356
357
6
6—5
9—8
6—7—8—9—15-17
9
5—6—7
7—9
5—6
8—9
358
359
18-19-20-19-18-17-15—9—8—7—6
9
7—6—5
9
7
6—5
9—8
360
361
5—6—7—8—9—16-17
18-19-20-19-18-17-16—9—8—7—6—5
8—9
5—6
5—6—7
8—9
7—6—5
9
T
A
B

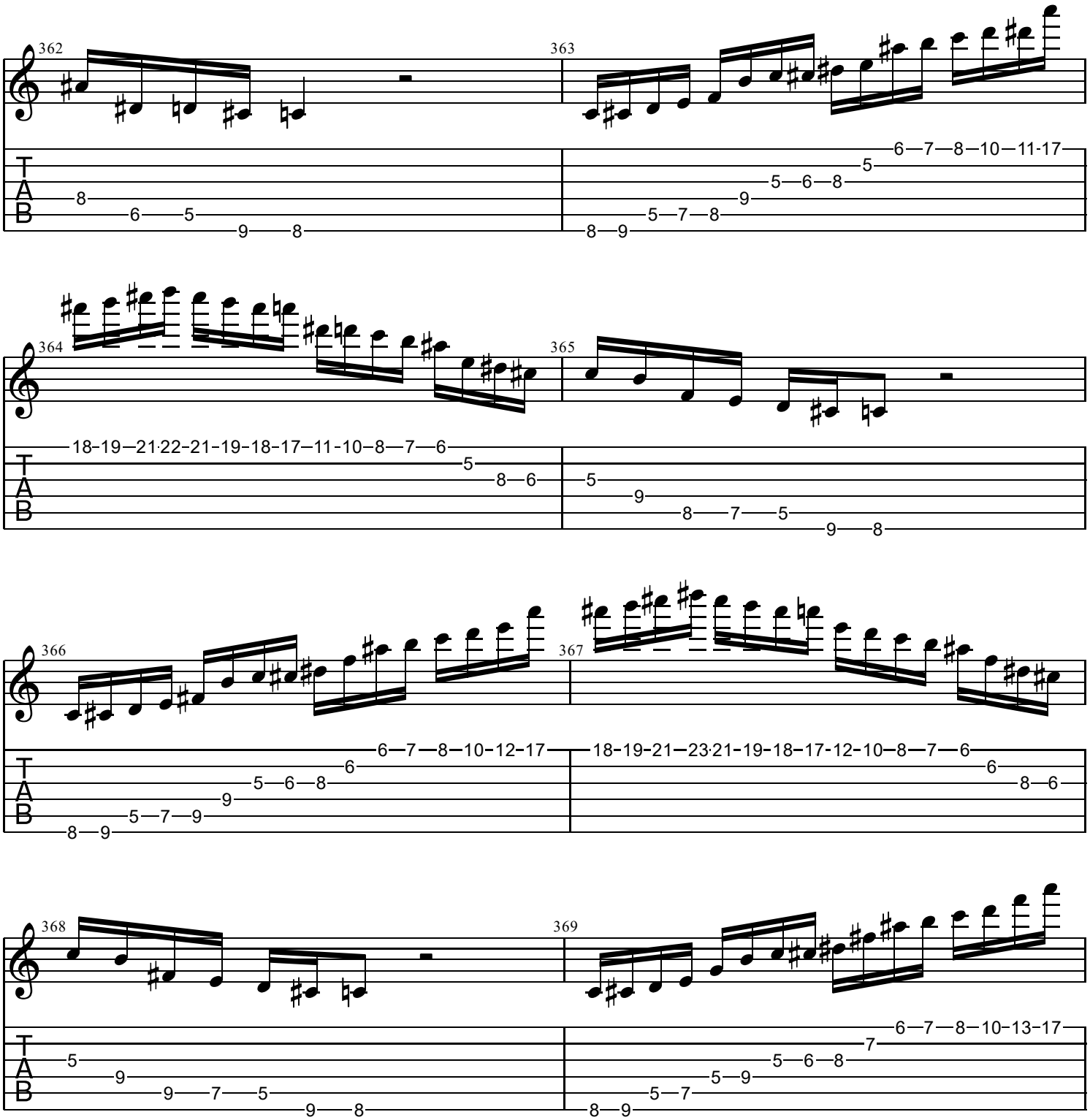
362
363
364
365
366
367
368
369
T
A
B

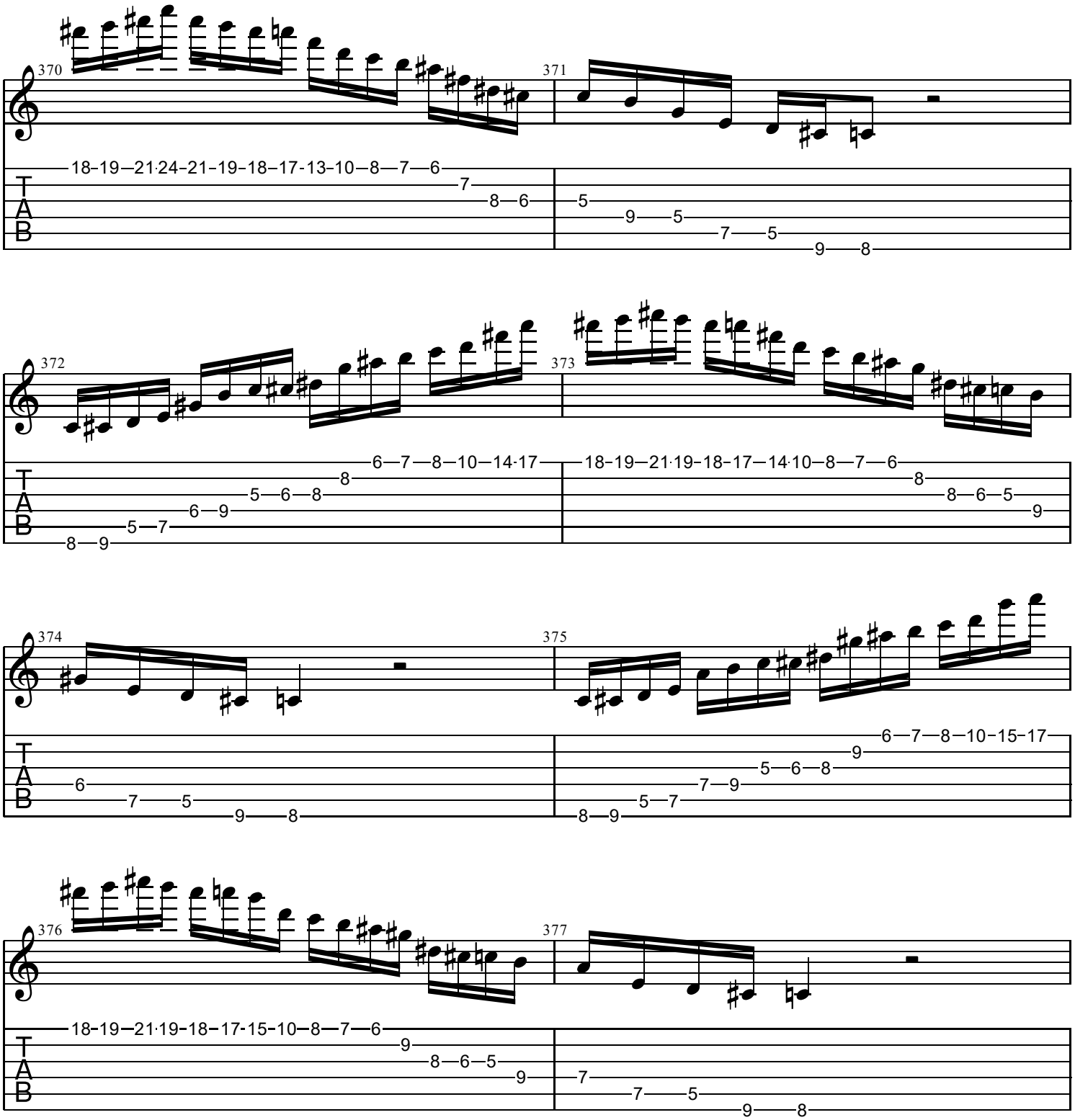
370
18-19—21·24-21-19-18-17-13-10—8—7—6
7
8—6
371
5
9—5
7—5
9—8
372
6—7—8—10—14·17
8
5—6—8
6—9
5—7
8—9
373
18-19—21·19-18-17—14·10—8—7—6
8
8—6—5
9
374
6
7—5
9—8
375
6—7—8—10—15-17
9
5—6—8
7—9
5—7
8—9
376
18-19—21·19-18-17-15-10—8—7—6
9
8—6—5
9
377
7
7—5
9—8
T
A
B

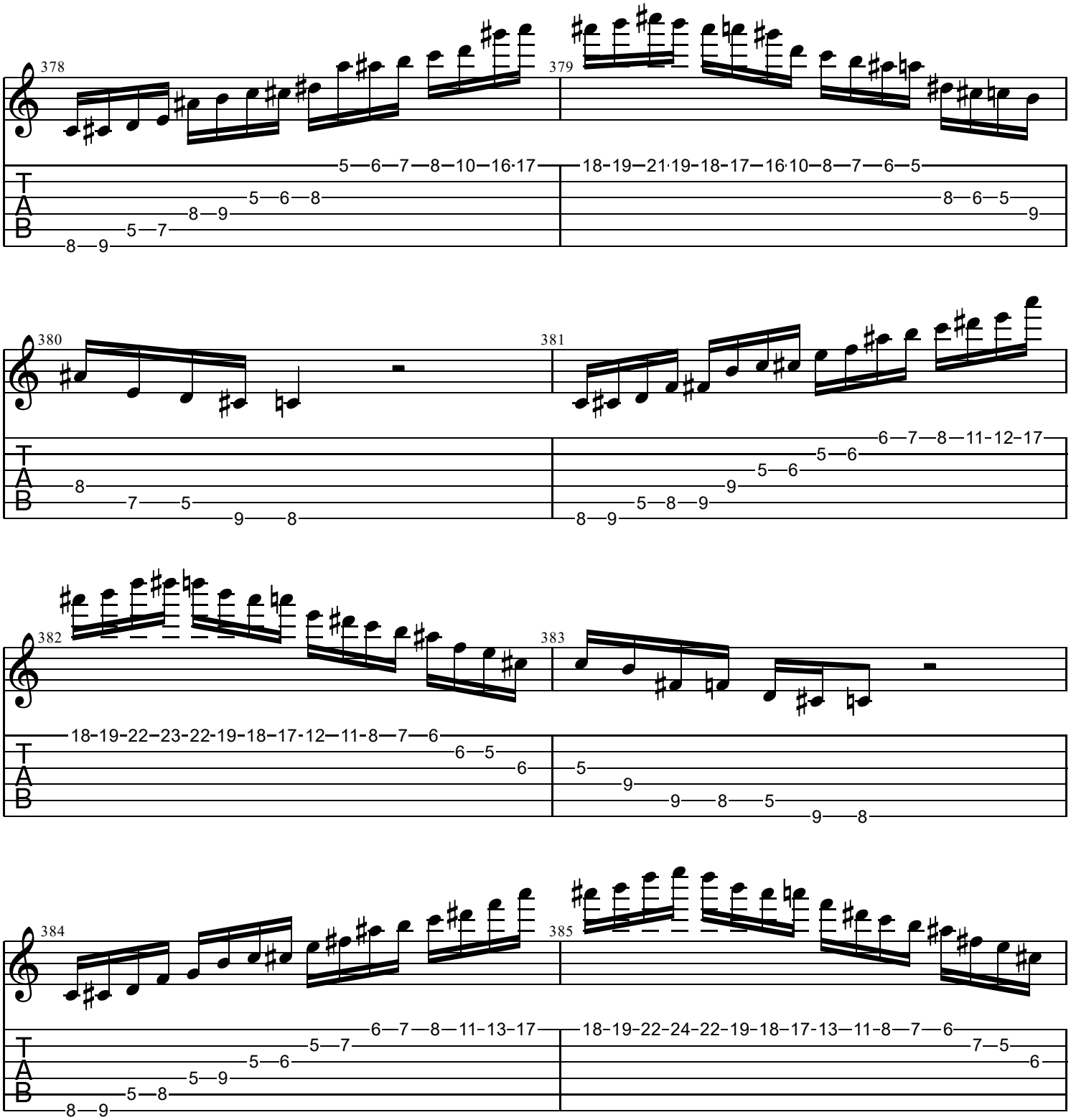
378
379
380
381
382
383
384
385
T
A
B

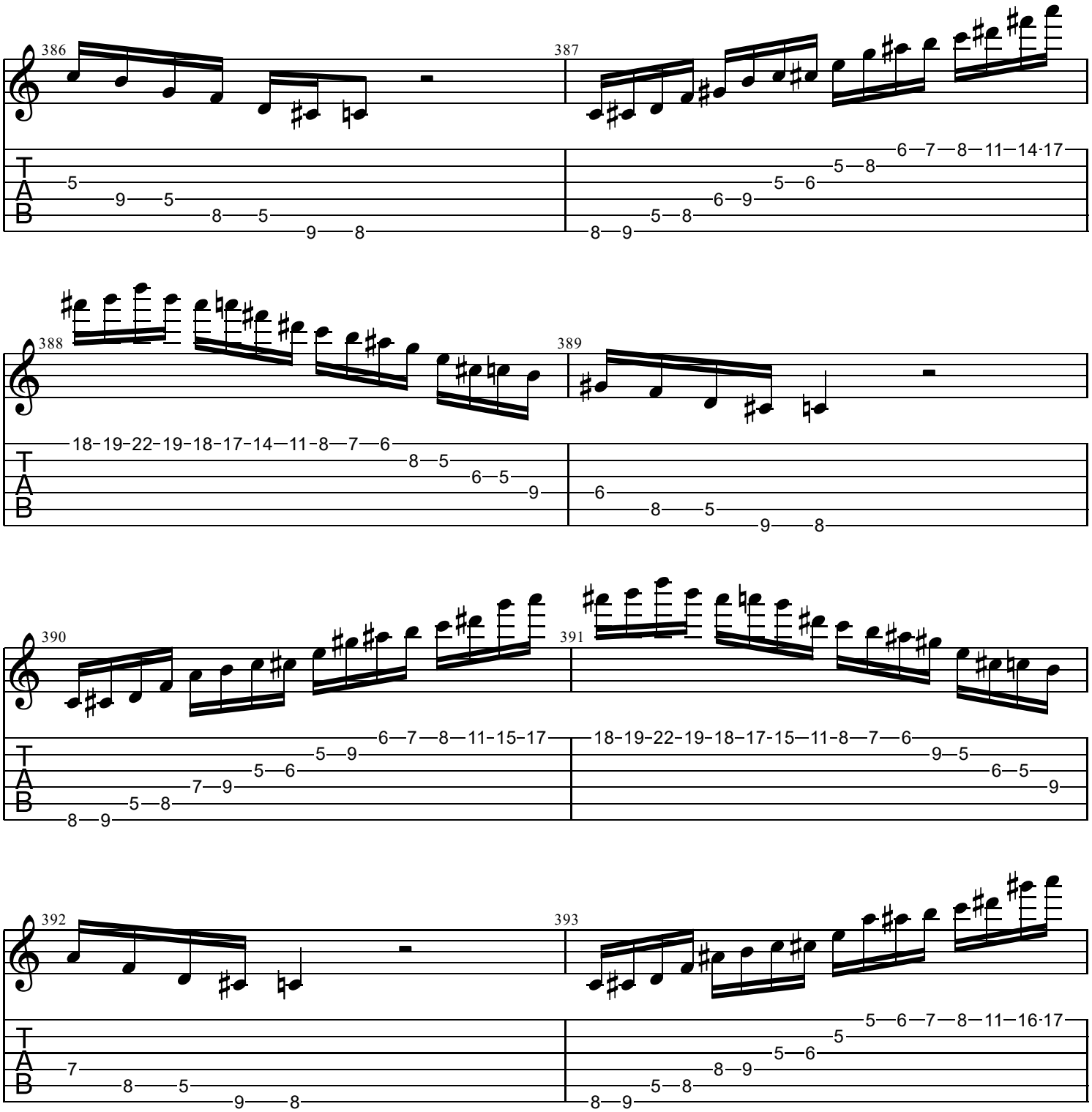
386
387
388
389
390
391
392
393
T
A
B

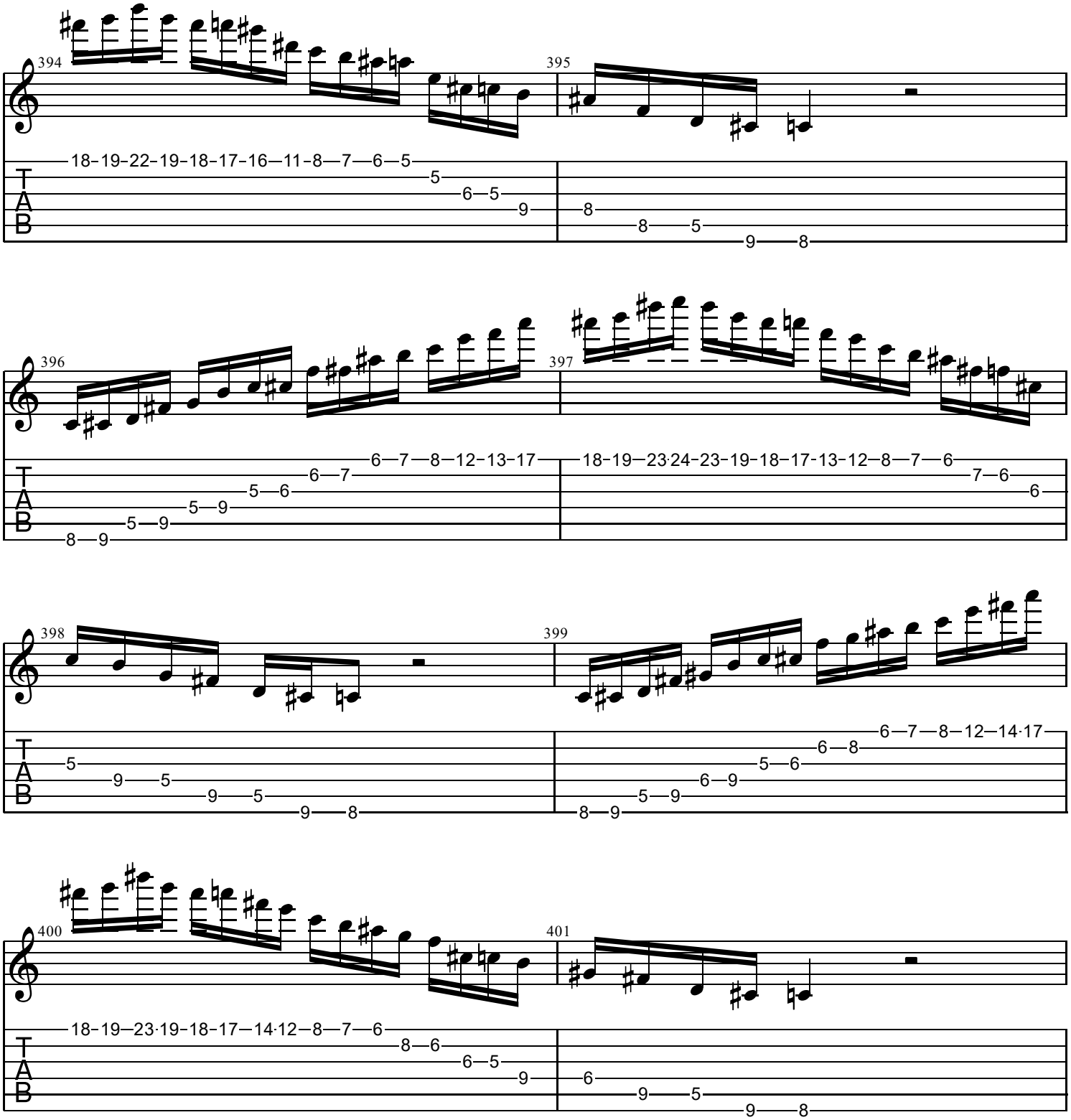
394
395
18-19-22-19-18-17-16—11-8—7—6—5
5
6—5
9
8
8—5
9—8
396
397
6—7—8—12-13-17
6—7
5—6
5—9
5—9
8—9
18-19—23·24-23-19-18-17-13-12—8—7—6
7—6
6
398
399
5
9—5
9—5
9—8
6—7—8—12—14·17
6—8
5—6
6—9
5—9
8—9
400
401
18-19—23·19-18-17—14·12—8—7—6
8—6
6—5
9
6
9—5
9—8
T
A
B

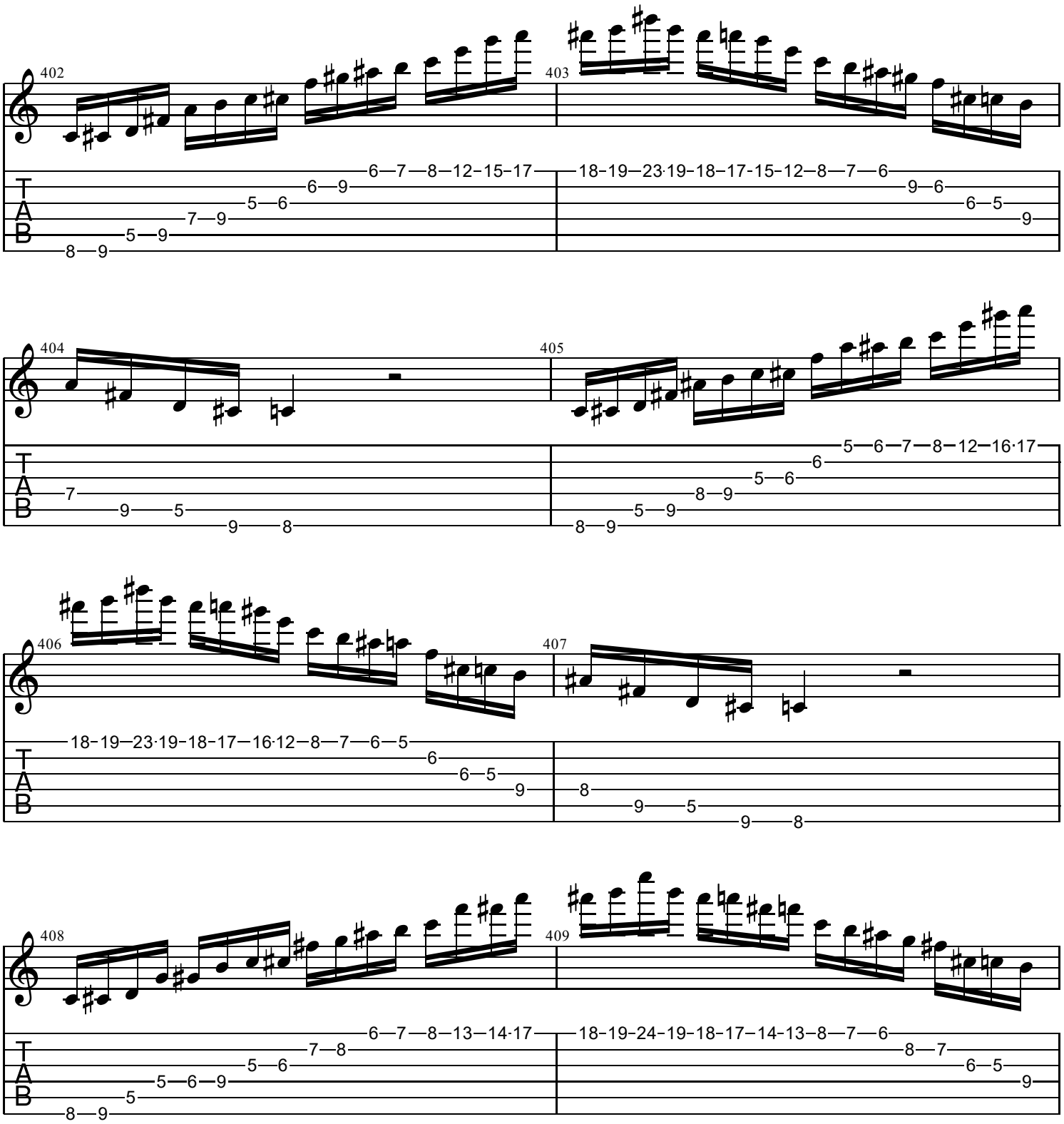
402
403
404
405
406
407
408
409
T
A
B

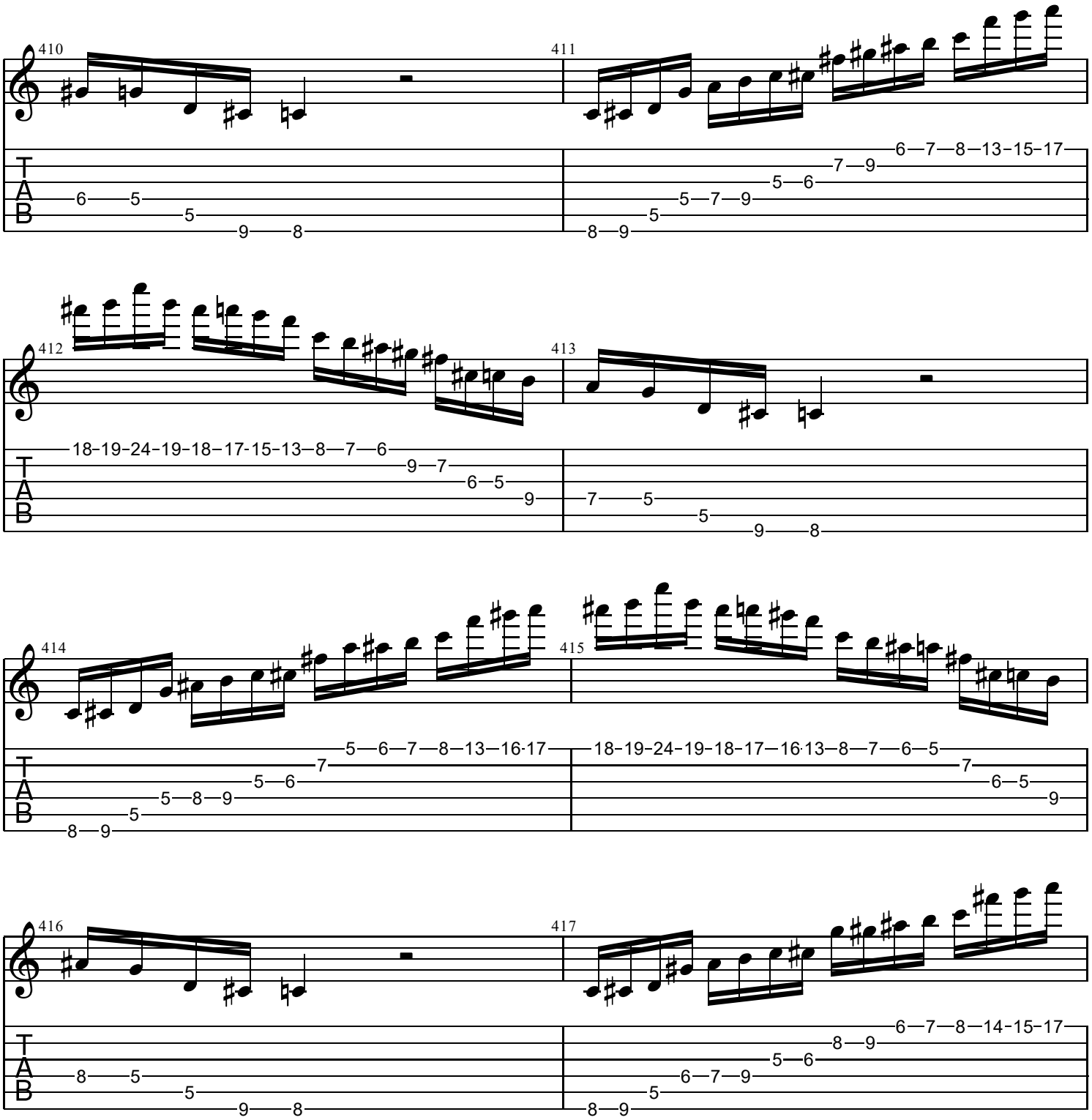
410
411
412
413
414
415
416
417
T
A
B

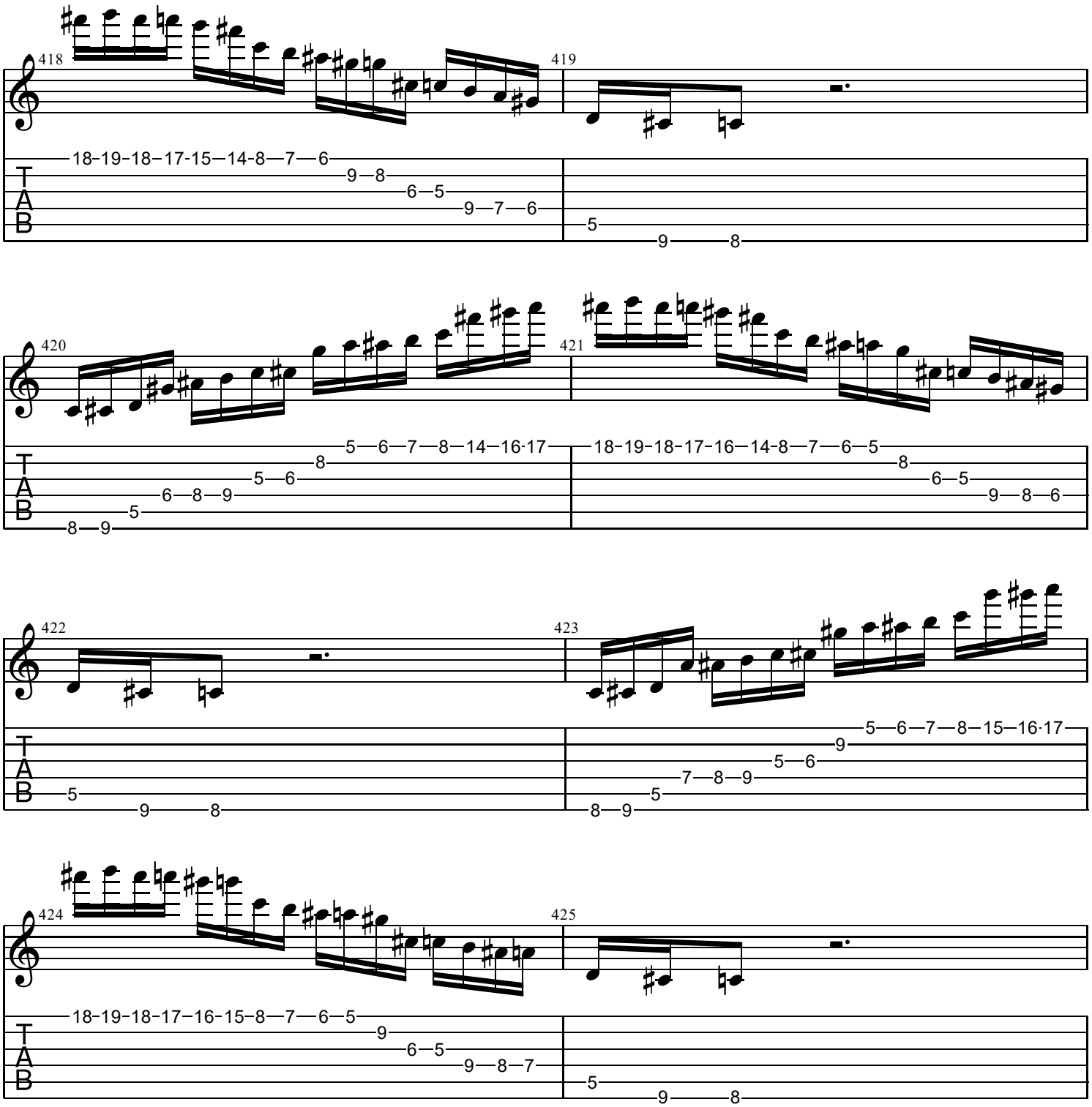
418
419
18-19-18-17-15-14-8-7-6
9-8
6-5
9-7-6
5
9-8
420
421
5-6-7-8-14-16-17
8
5-6
6-8-9
5
8-9
18-19-18-17-16-14-8-7-6-5
8
6-5
9-8-6
422
423
5-6-7-8-15-16-17
9
5-6
7-8-9
5
8-9
5
9-8
424
425
18-19-18-17-16-15-8-7-6-5
9
6-5
9-8-7
5
9-8
T
A
B

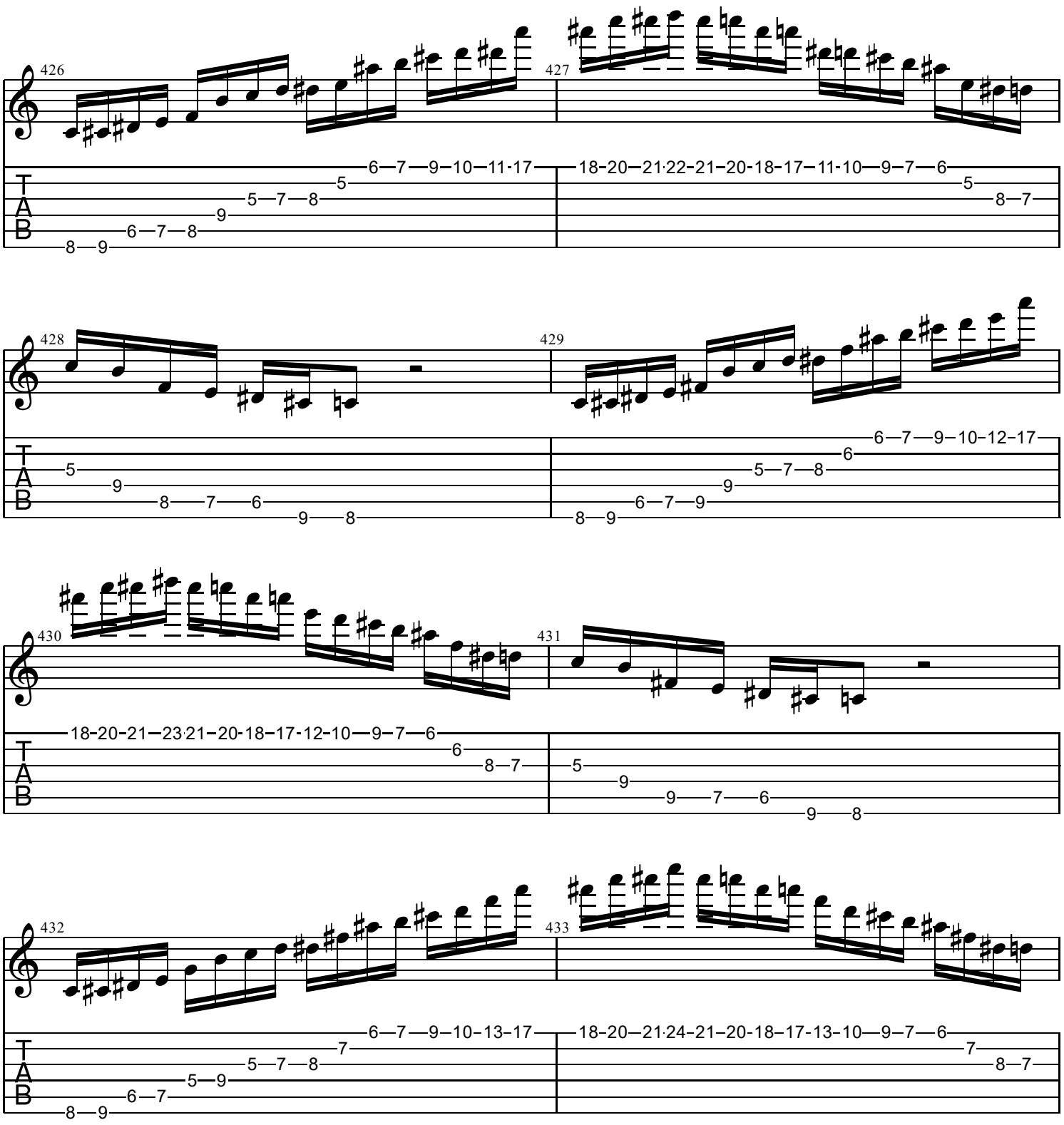
426
427
428
429
430
431
432
433
T
A
B

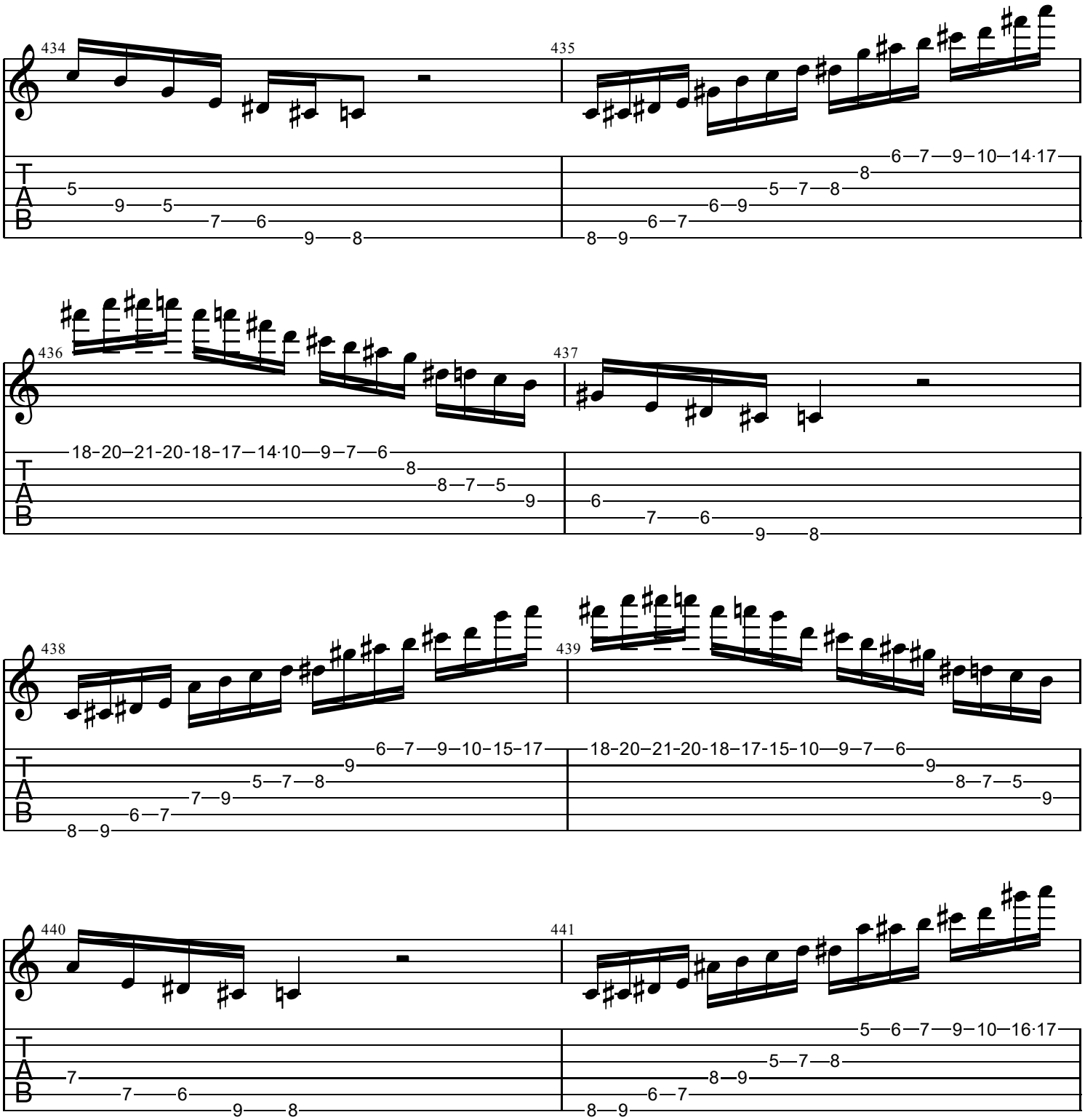
434
435
436
437
438
439
440
441
T
A
B

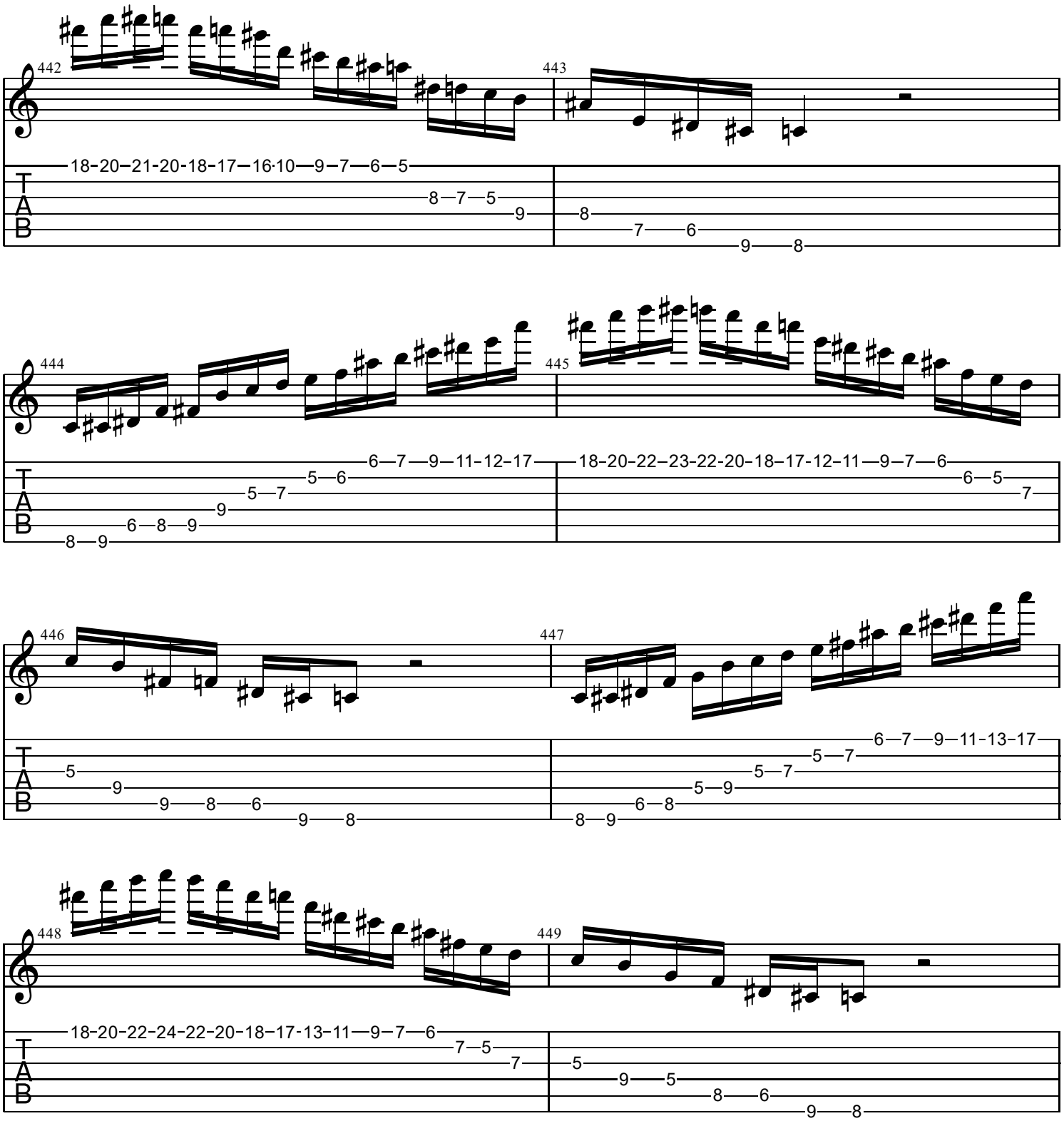
442
443
18-20-21-20-18-17-16-10-9-7-6-5
8-7-5
9
8
7
6
9
8
444
445
6-7-9-11-12-17
5-6
5-7
9
6-8-9
8-9
18-20-22-23-22-20-18-17-12-11-9-7-6
6-5
7
446
447
5
9
9-8-6
9-8
6-7-9-11-13-17
5-7
5-7
5-9
6-8
8-9
448
449
18-20-22-24-22-20-18-17-13-11-9-7-6
7-5
7
5
9-5
8-6
9-8
T
A
B

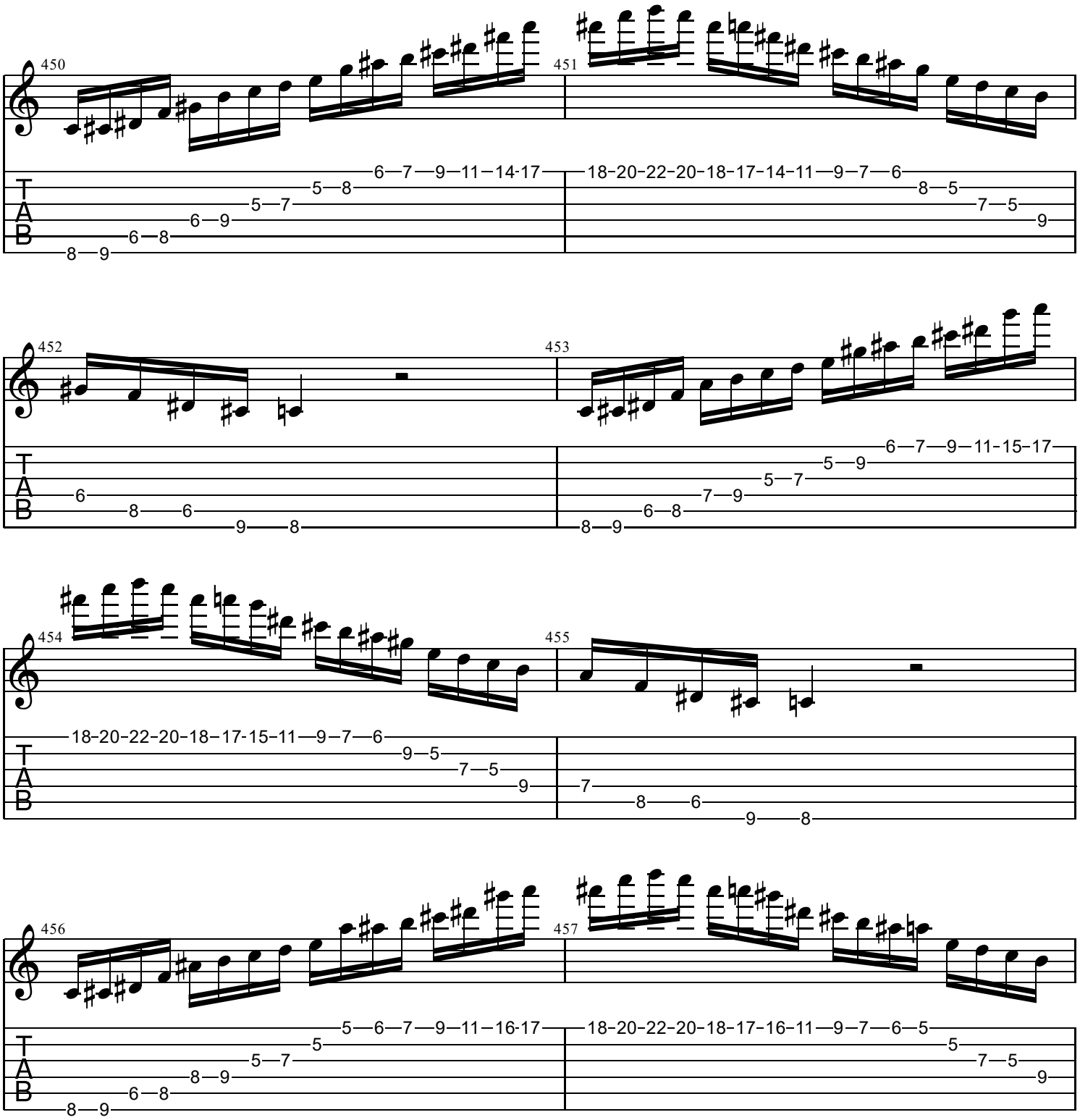
450
451
452
453
454
455
456
457
T
A
B

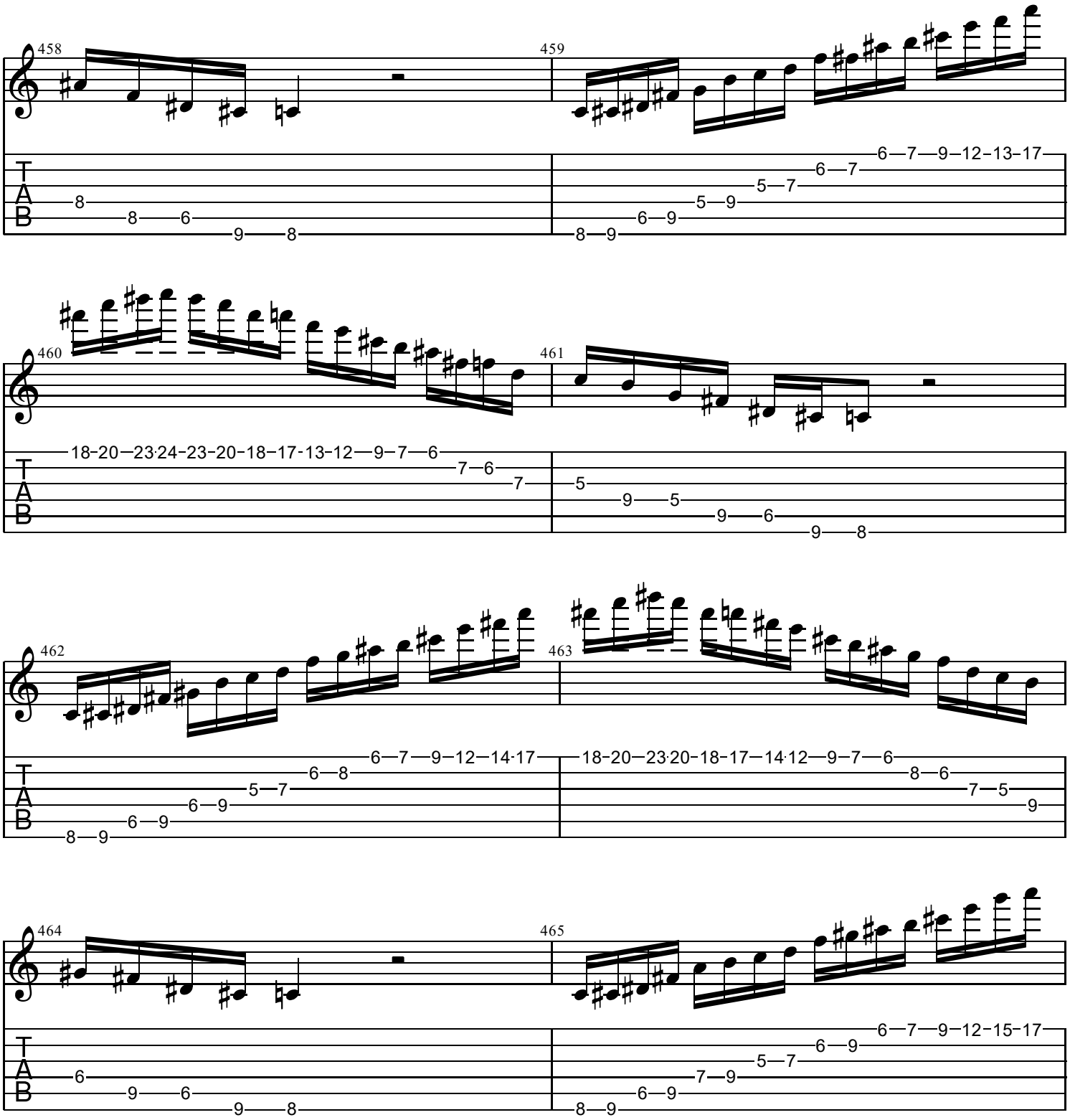
458
459
460
461
462
463
464
465
T
A
B

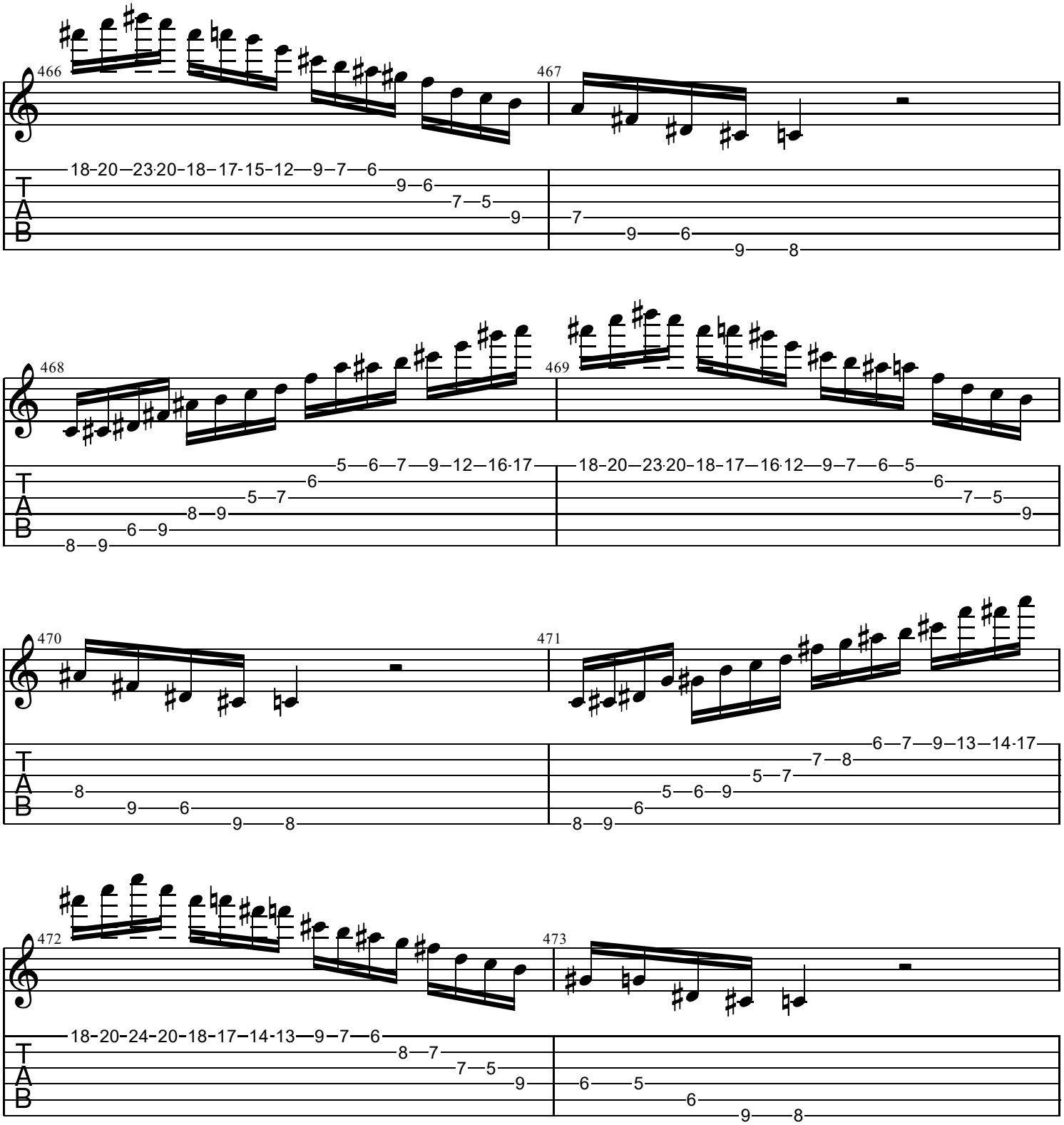
466
18-20—23·20-18—17-15-12—9—7—6
9—6
7—5
9
467
7
9—6
9—8
468
5—6—7—9—12—16·17
6
5—7
8—9
6—9
8—9
469
18-20—23·20-18—17—16·12—9—7—6—5
6
7—5
9
470
8
9—6
9—8
471
6—7—9—13—14·17
7—8
5—7
5—6—9
6
8—9
472
18-20-24-20-18—17—14-13—9—7—6
8—7
7—5
9
473
6—5
6
9—8
T
A
B

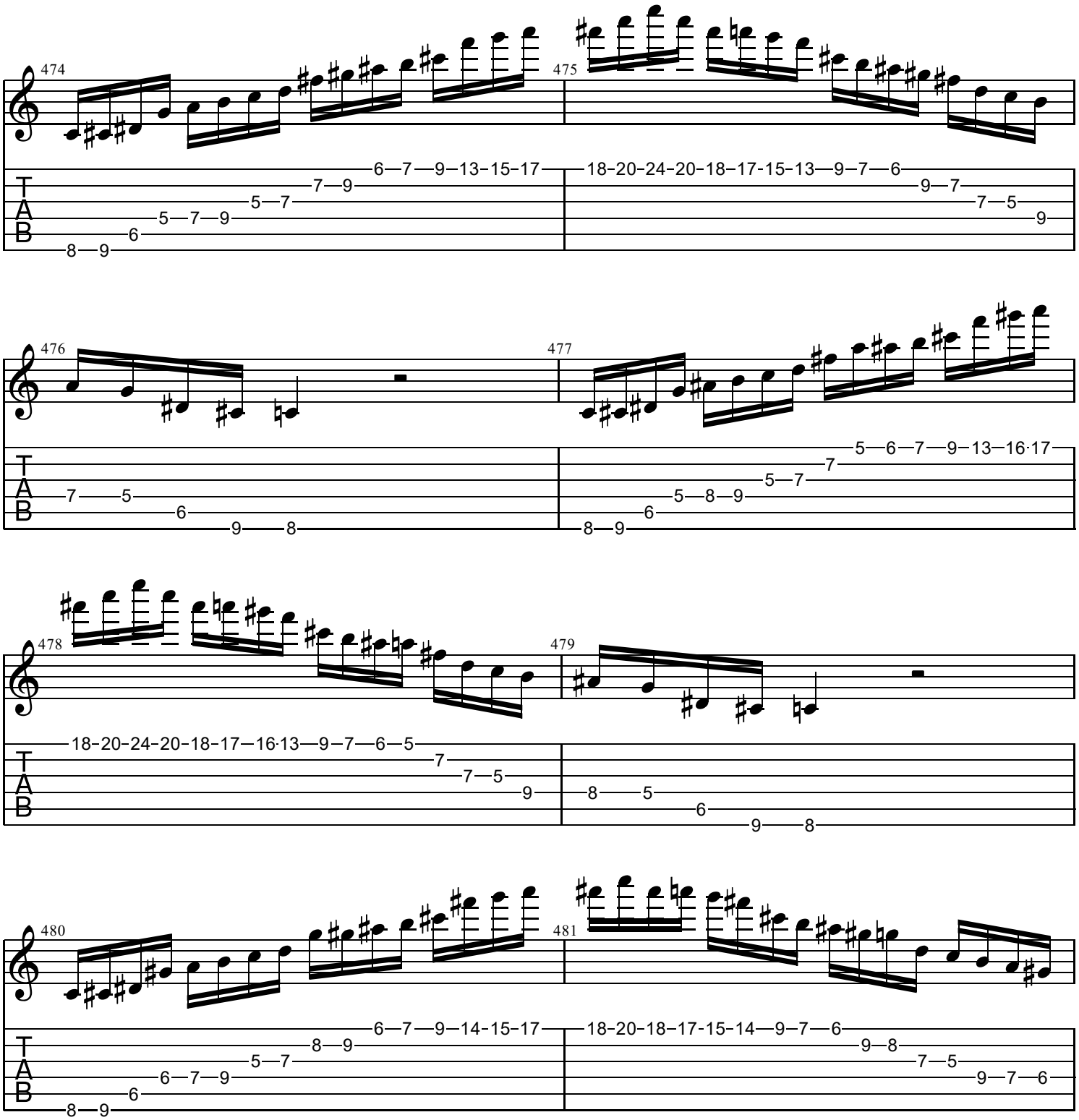
474
475
476
477
478
479
480
481
T
A
B

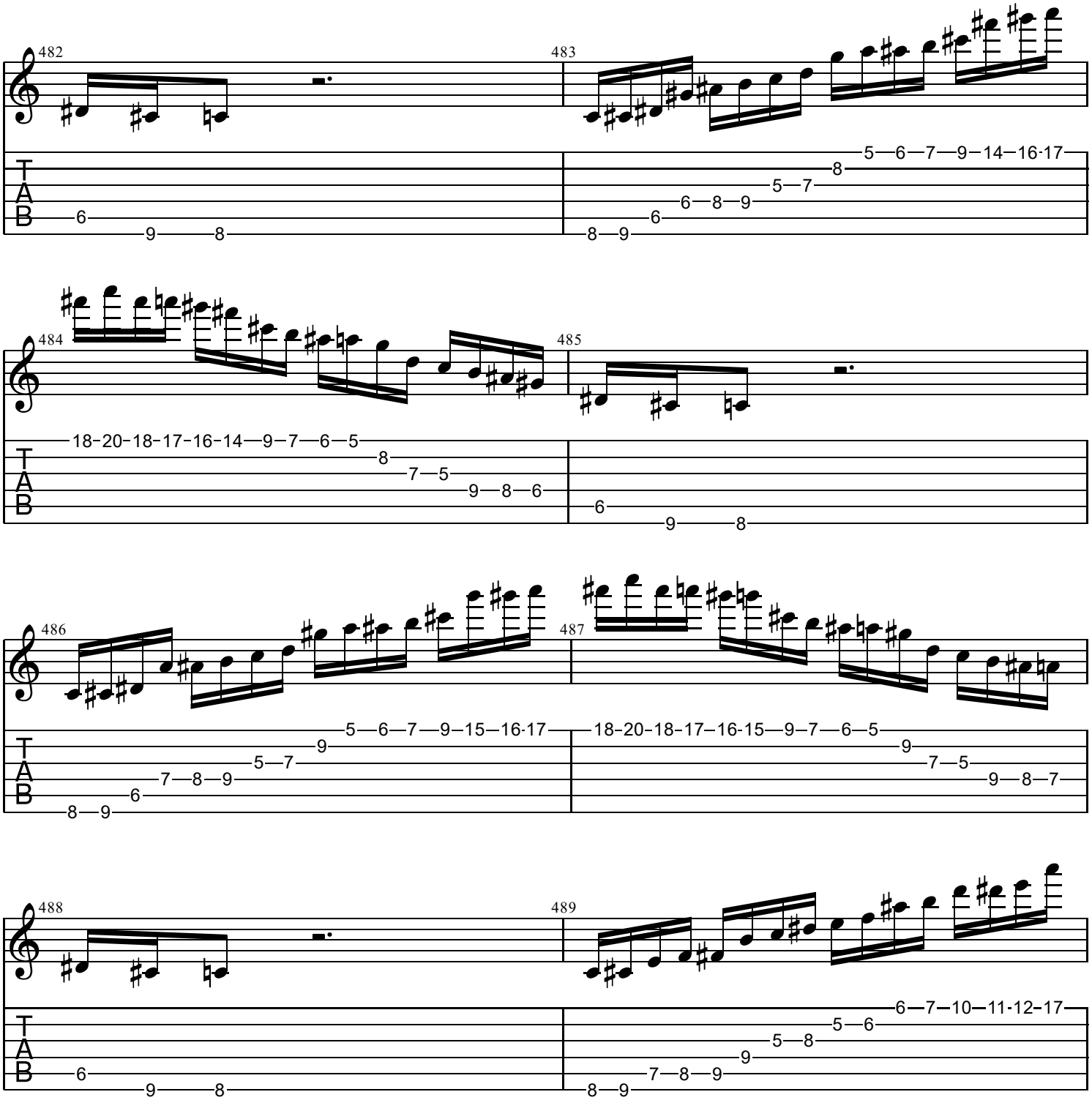
482
483
484
485
486
487
488
489
T
A
B

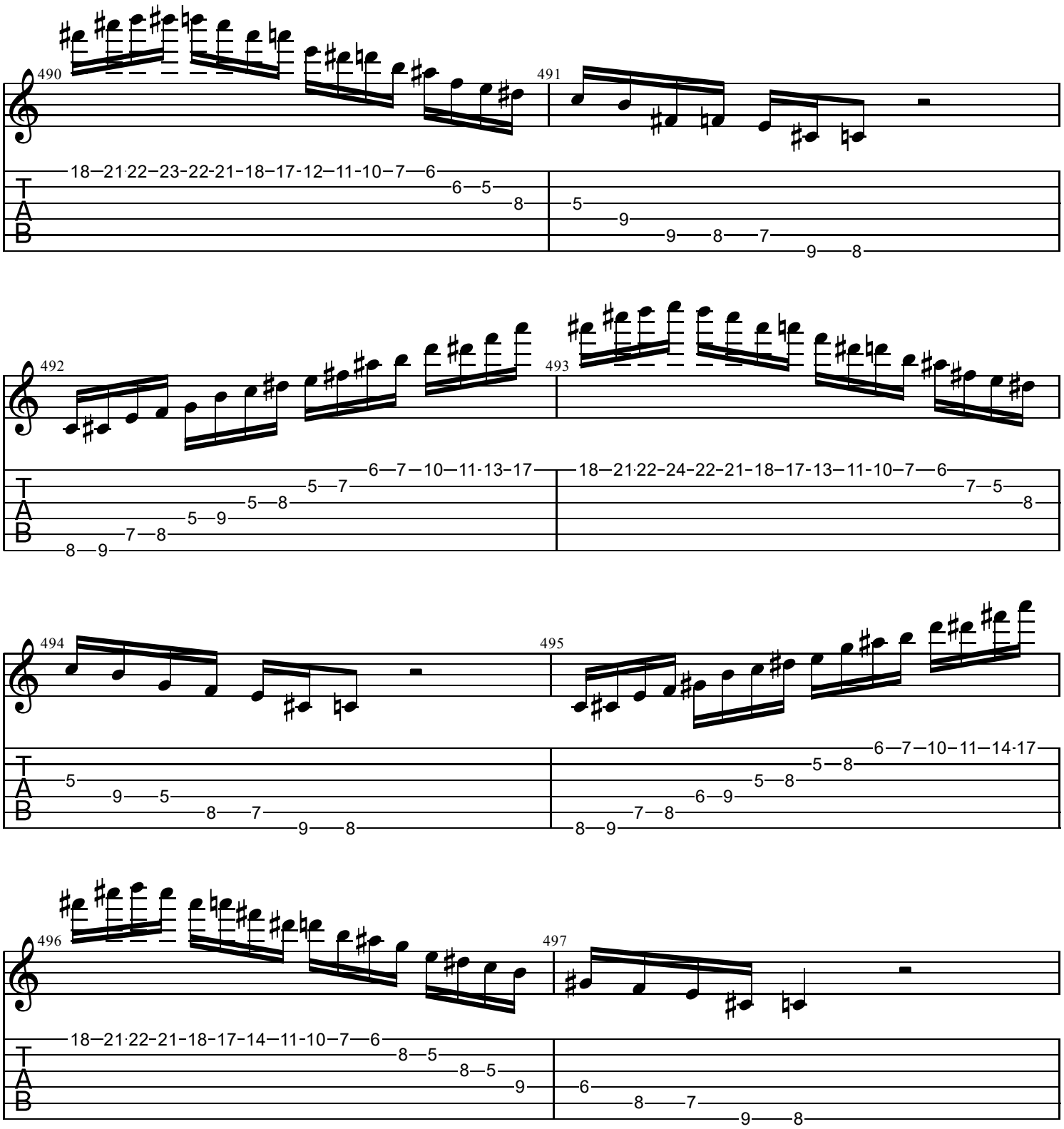
490
491
492
493
494
495
496
497
T
A
B

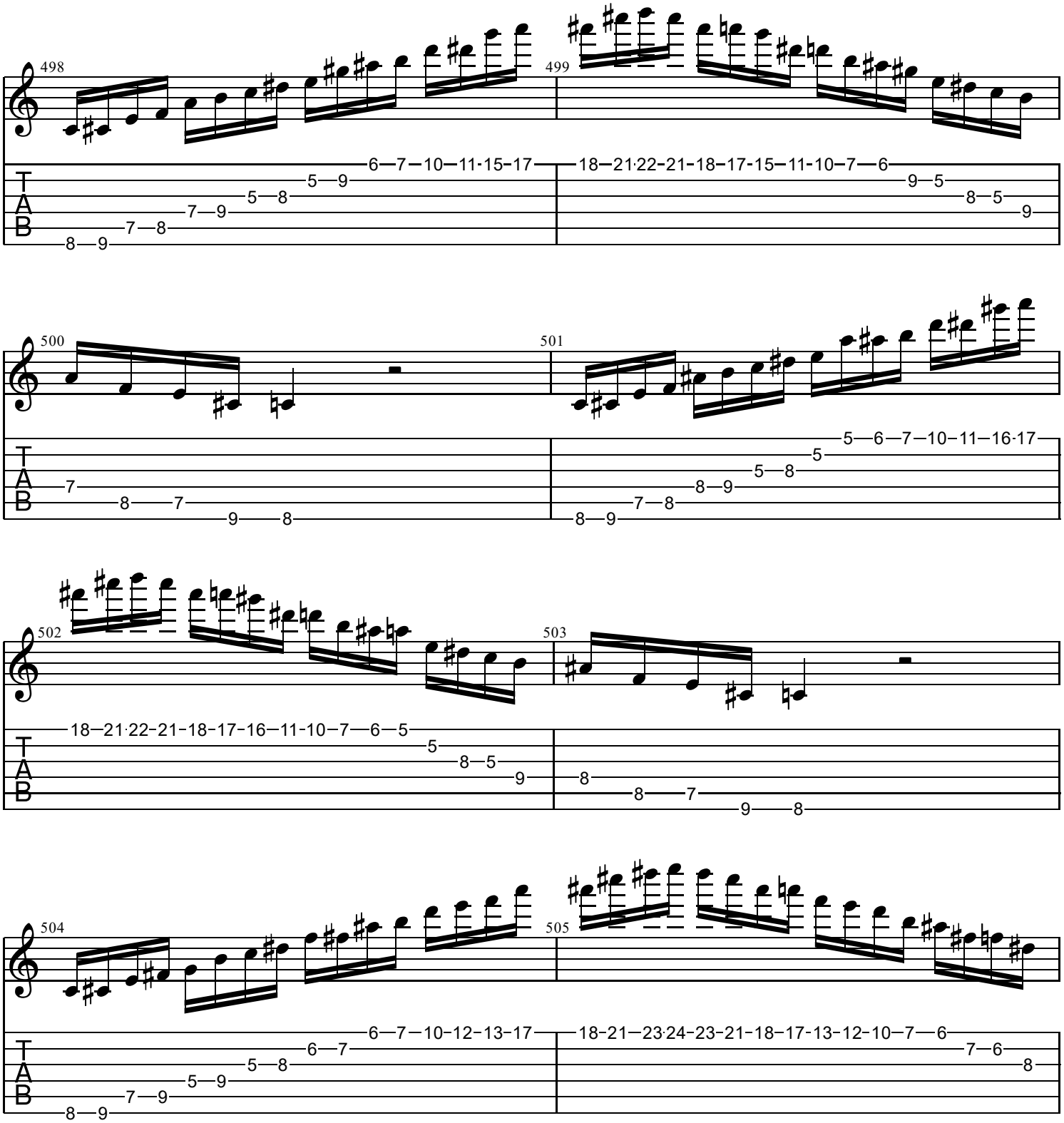
498
499
500
501
502
503
504
505
T
A
B

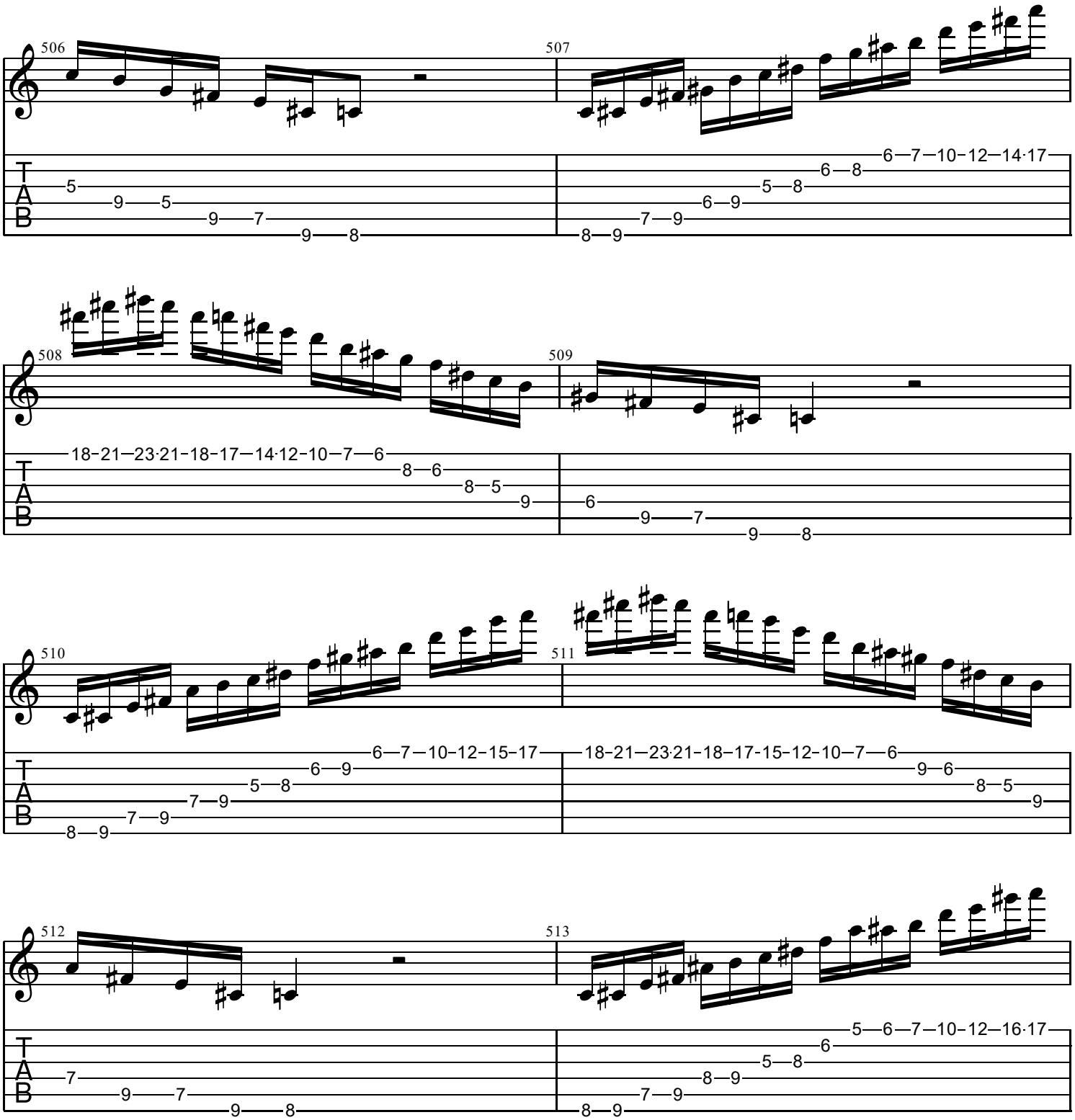
506
507
508
509
510
511
512
513
T
A
B

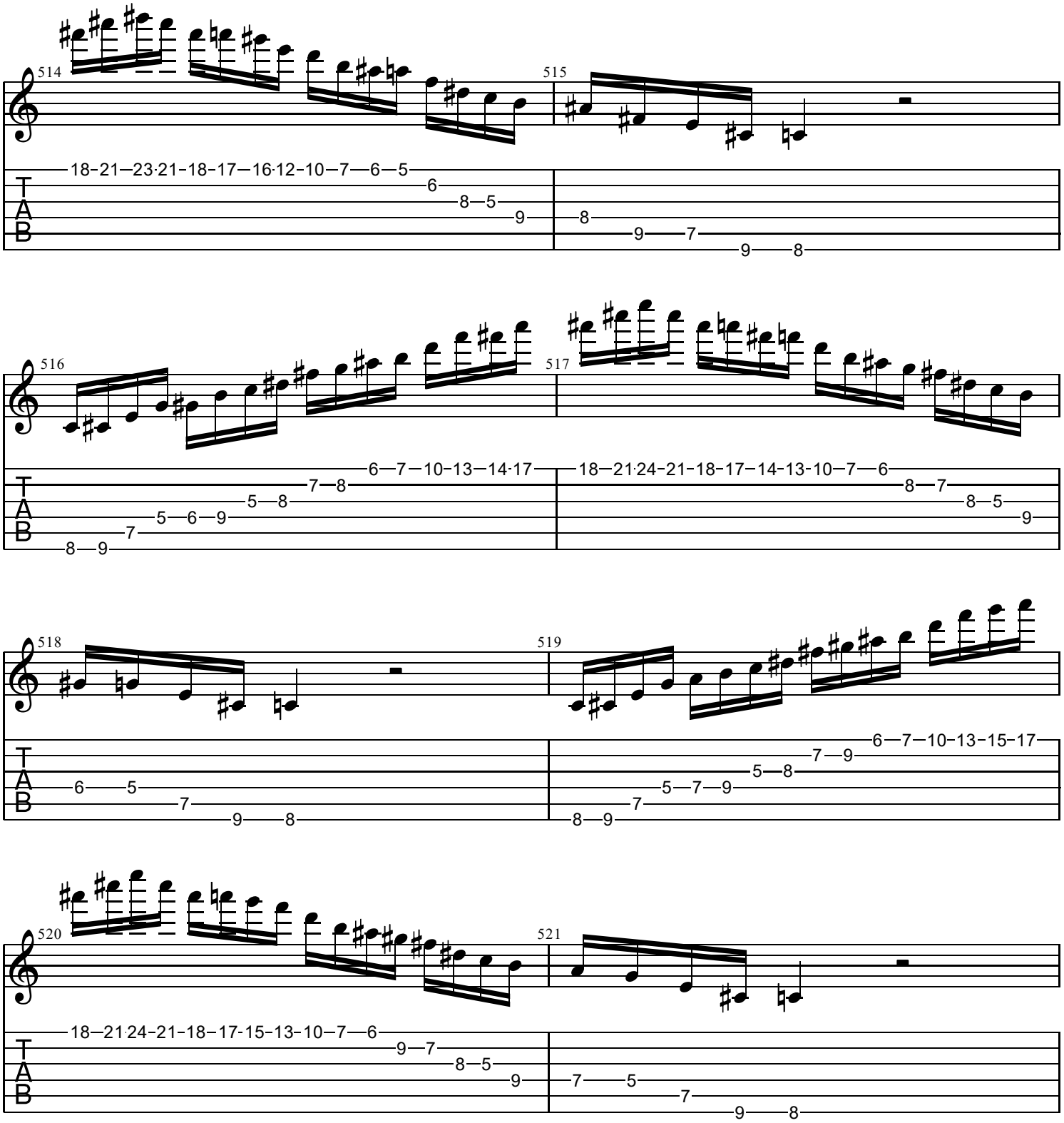
514
515
516
517
518
519
520
521
T
A
B

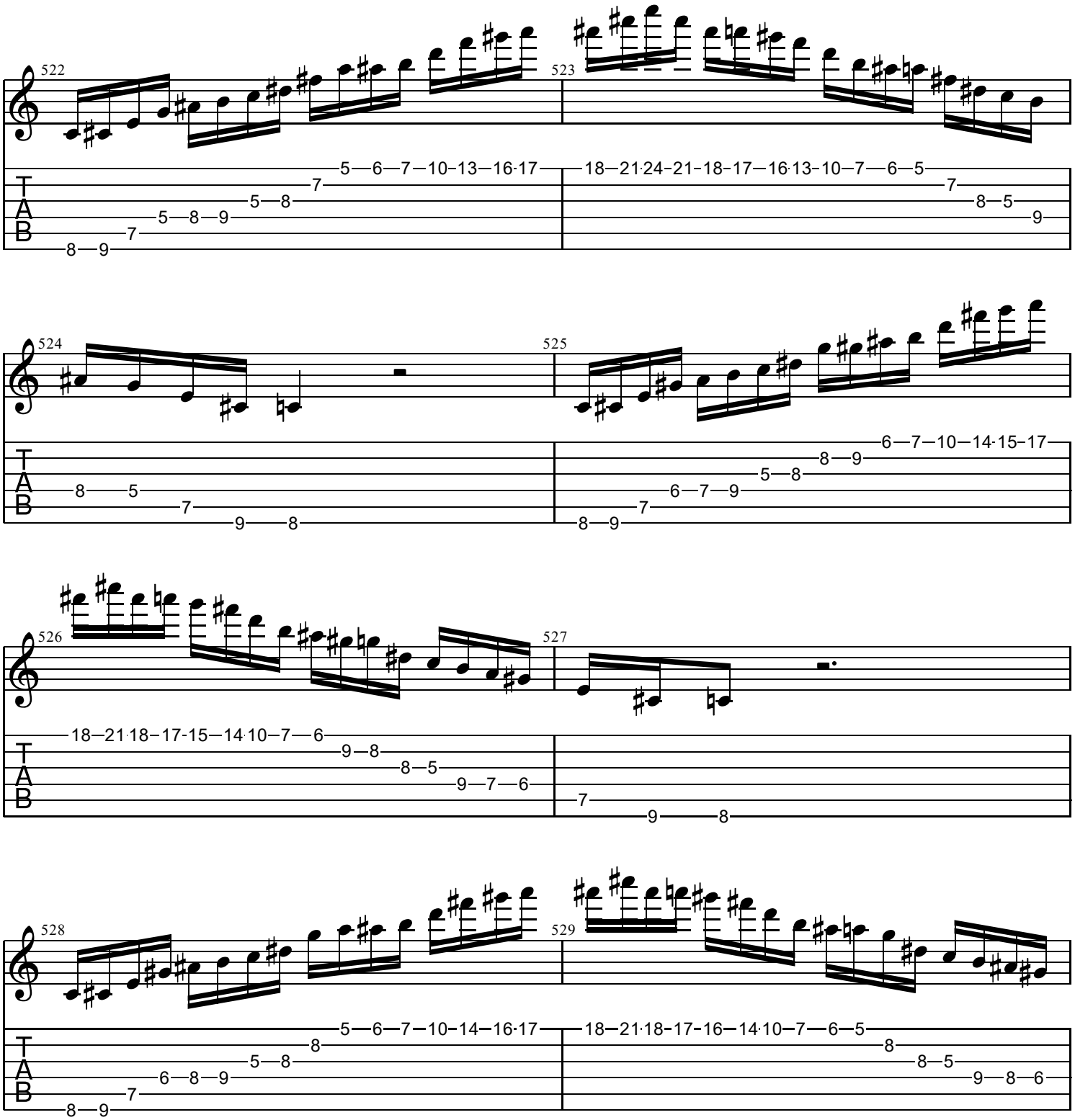
522
523
524
525
526
527
528
529
T
A
B

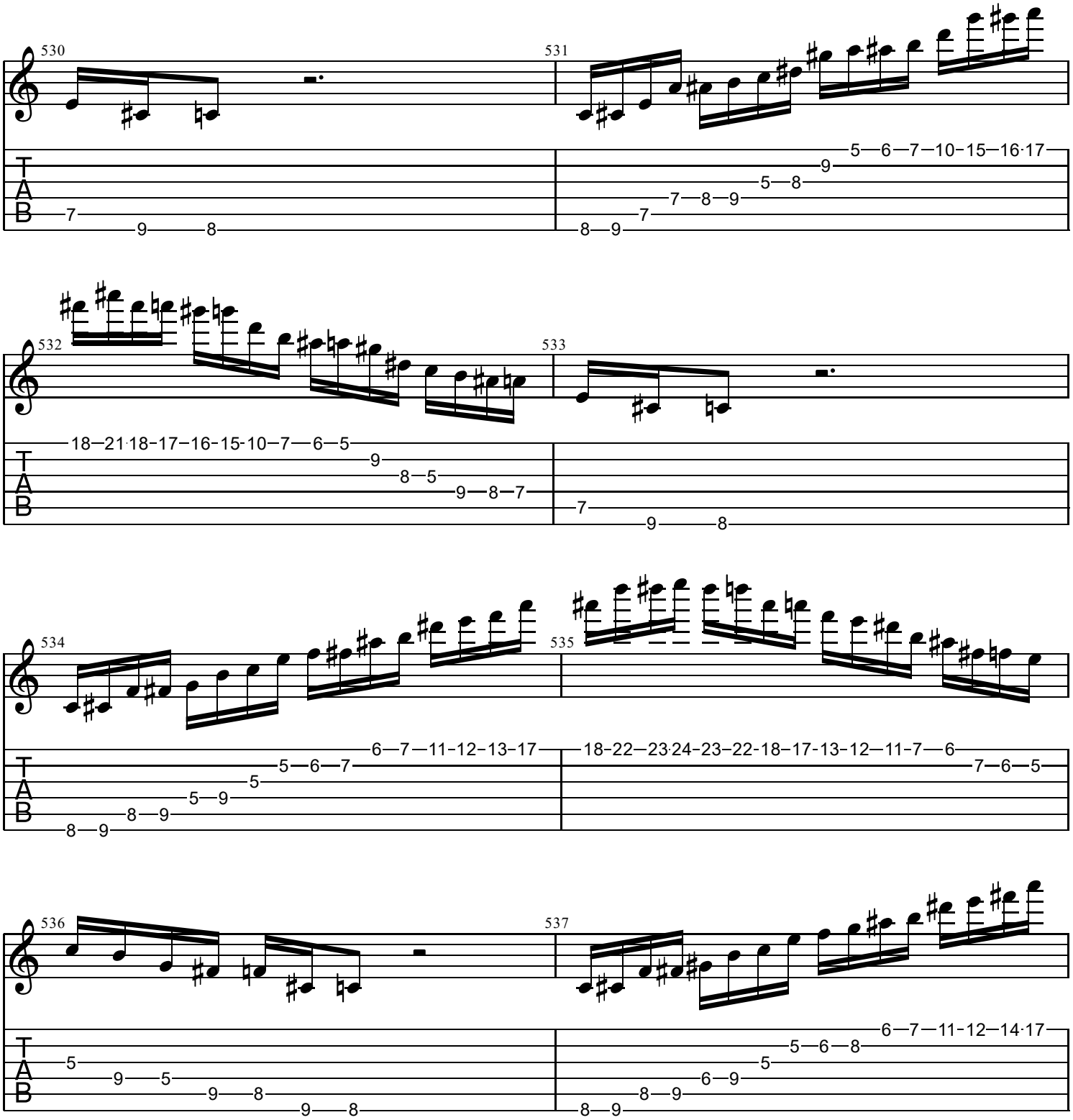
530
531
532
533
534
535
536
537
T
A
B

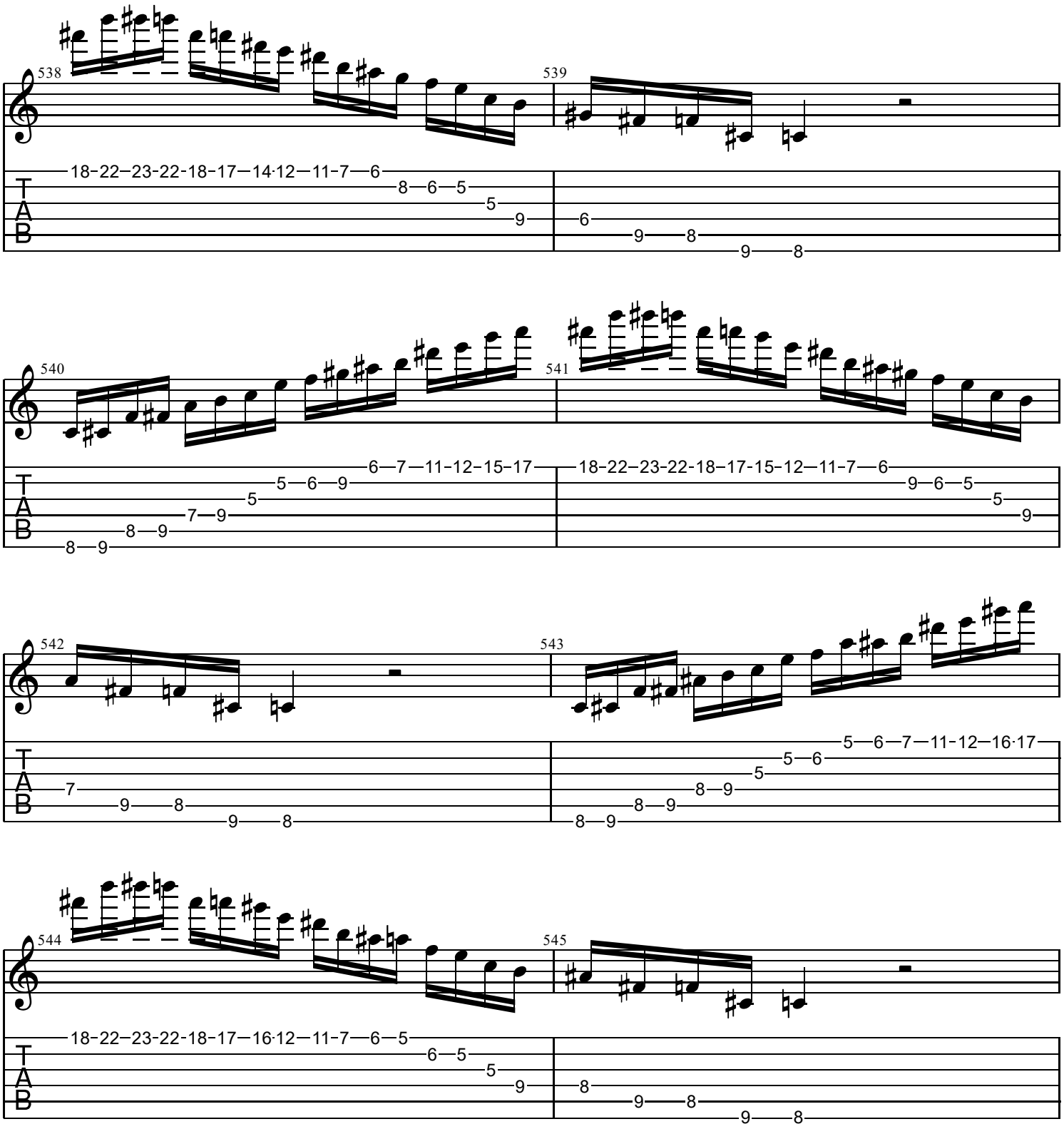
538
539
18-22-23-22-18-17-14-12-11-7-6
8-6-5
5
9
6
9-8
9-8
540
541
6-7-11-12-15-17
5-6-9
5
7-9
8-9
8-9
18-22-23-22-18-17-15-12-11-7-6
9-6-5
5
9
542
543
7
9-8
9-8
5-6-7-11-12-16-17
5-6
5
8-9
8-9
8-9
544
545
18-22-23-22-18-17-16-12-11-7-6-5
6-5
5
9
8
9-8
9-8
T
A
B

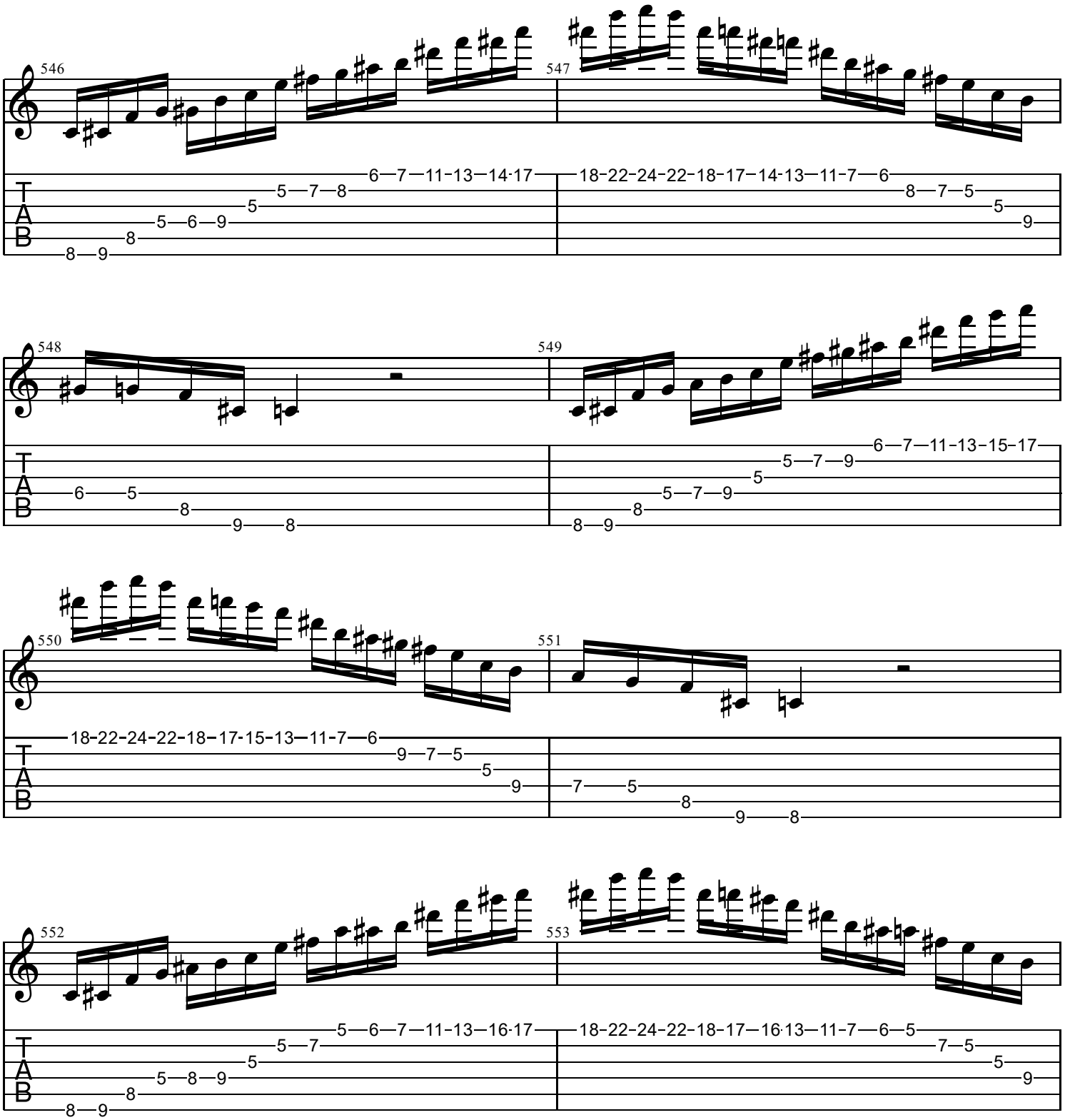
546
547
548
549
550
551
552
553
T
A
B

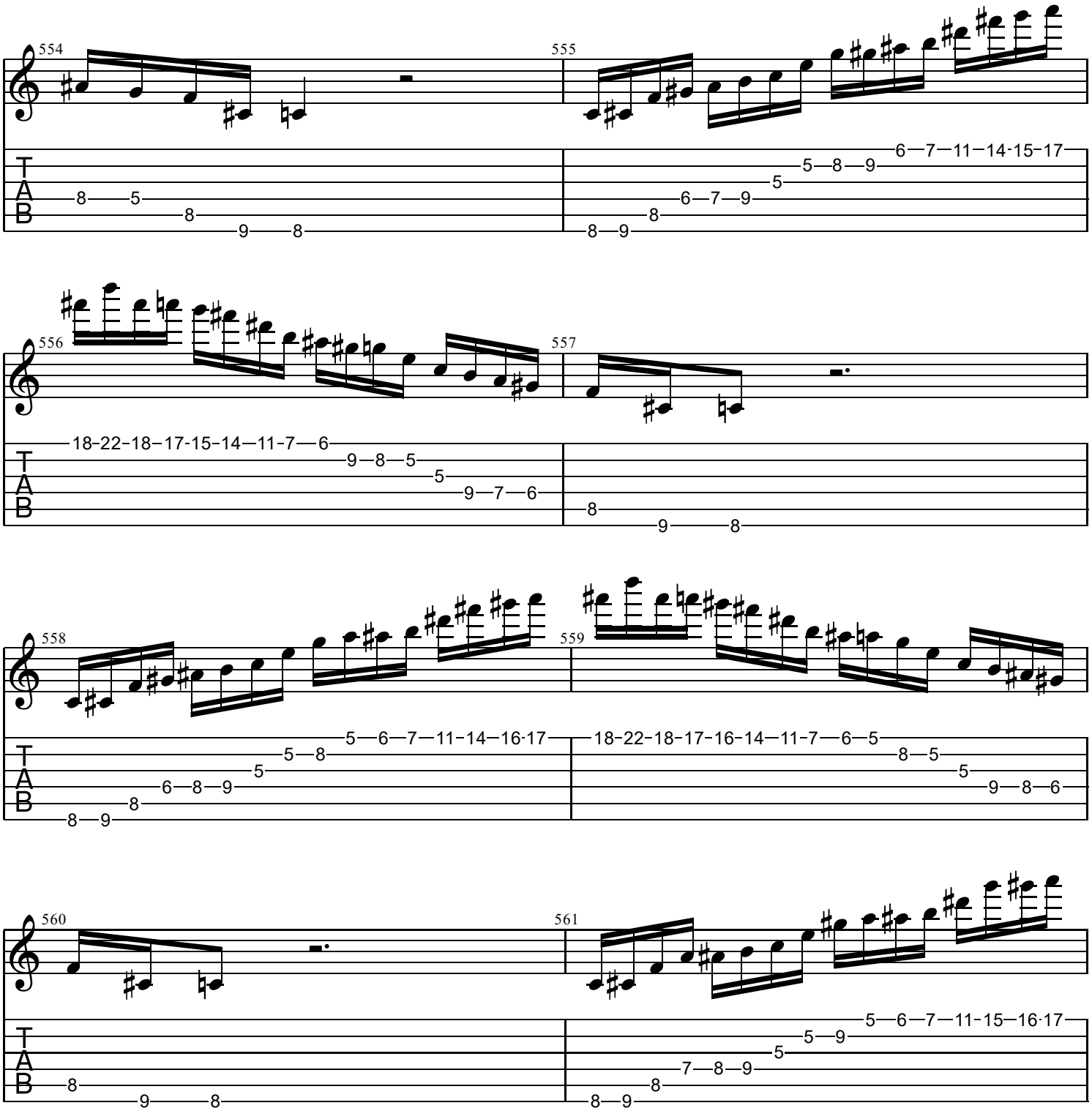
554
555
556
557
558
559
560
561
T
A
B

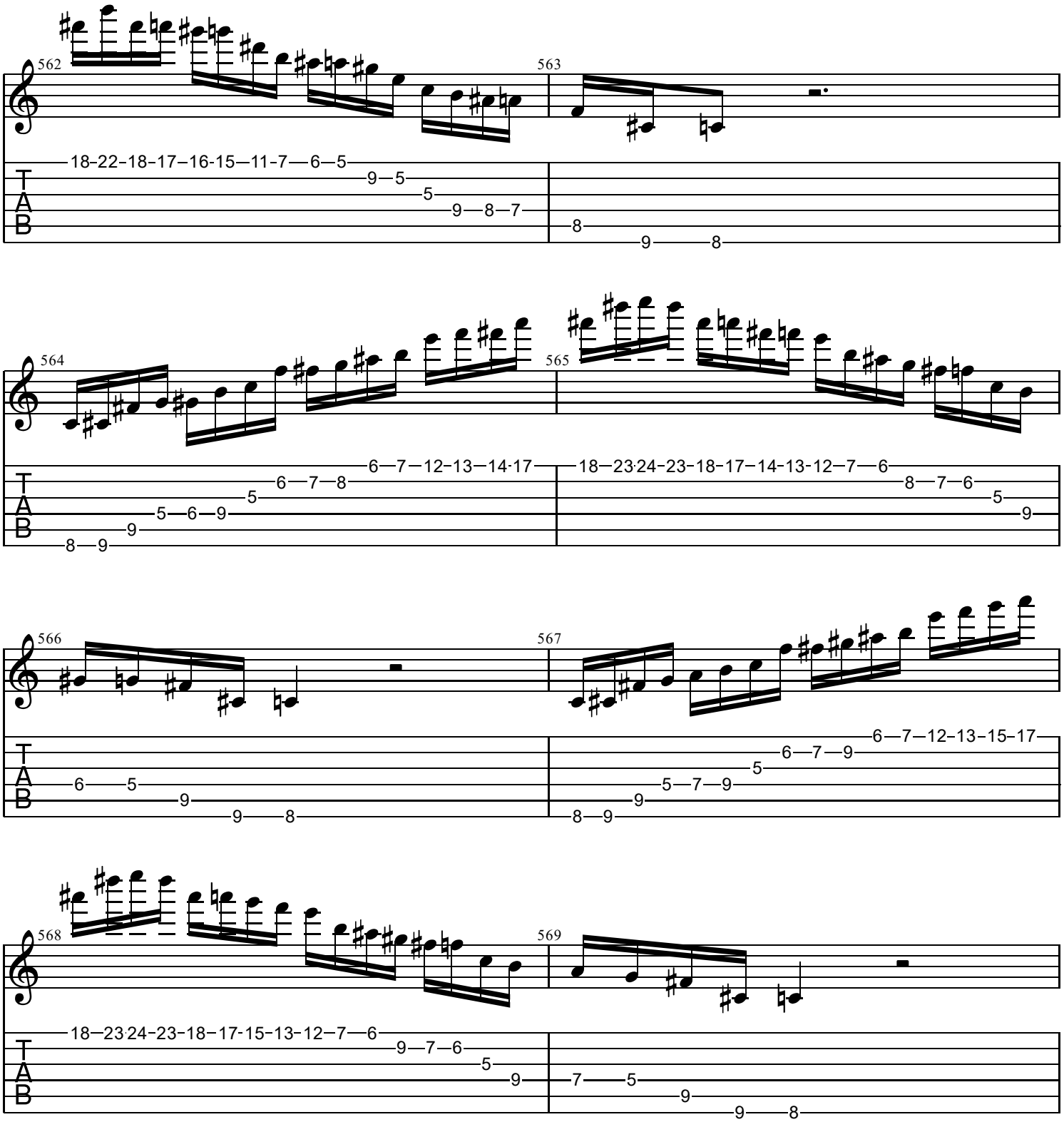
562
563
564
565
566
567
568
569
T
A
B

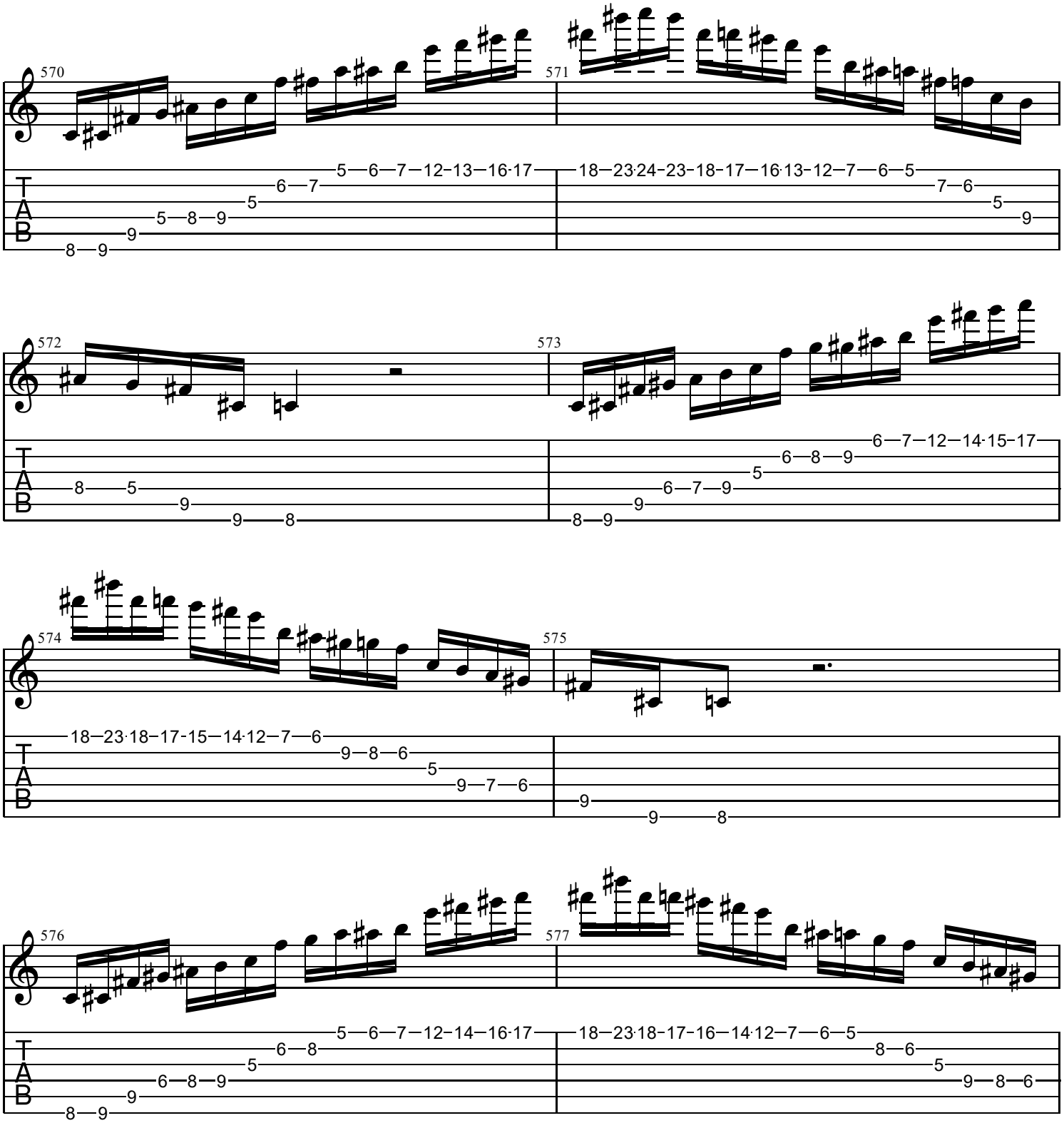
570
571
572
573
574
575
576
577
T
A
B

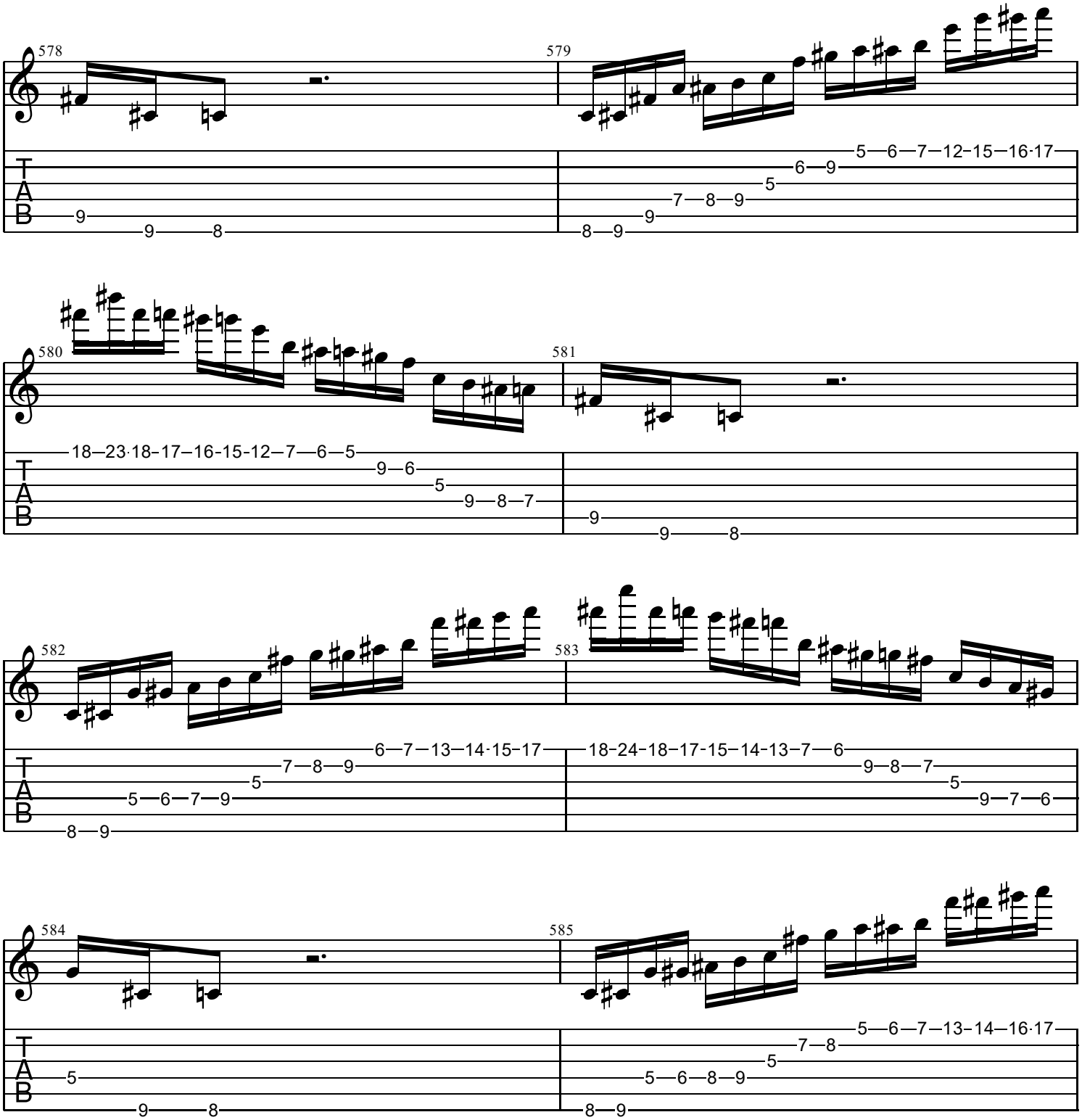
578
579
580
581
582
583
584
585
T
A
B

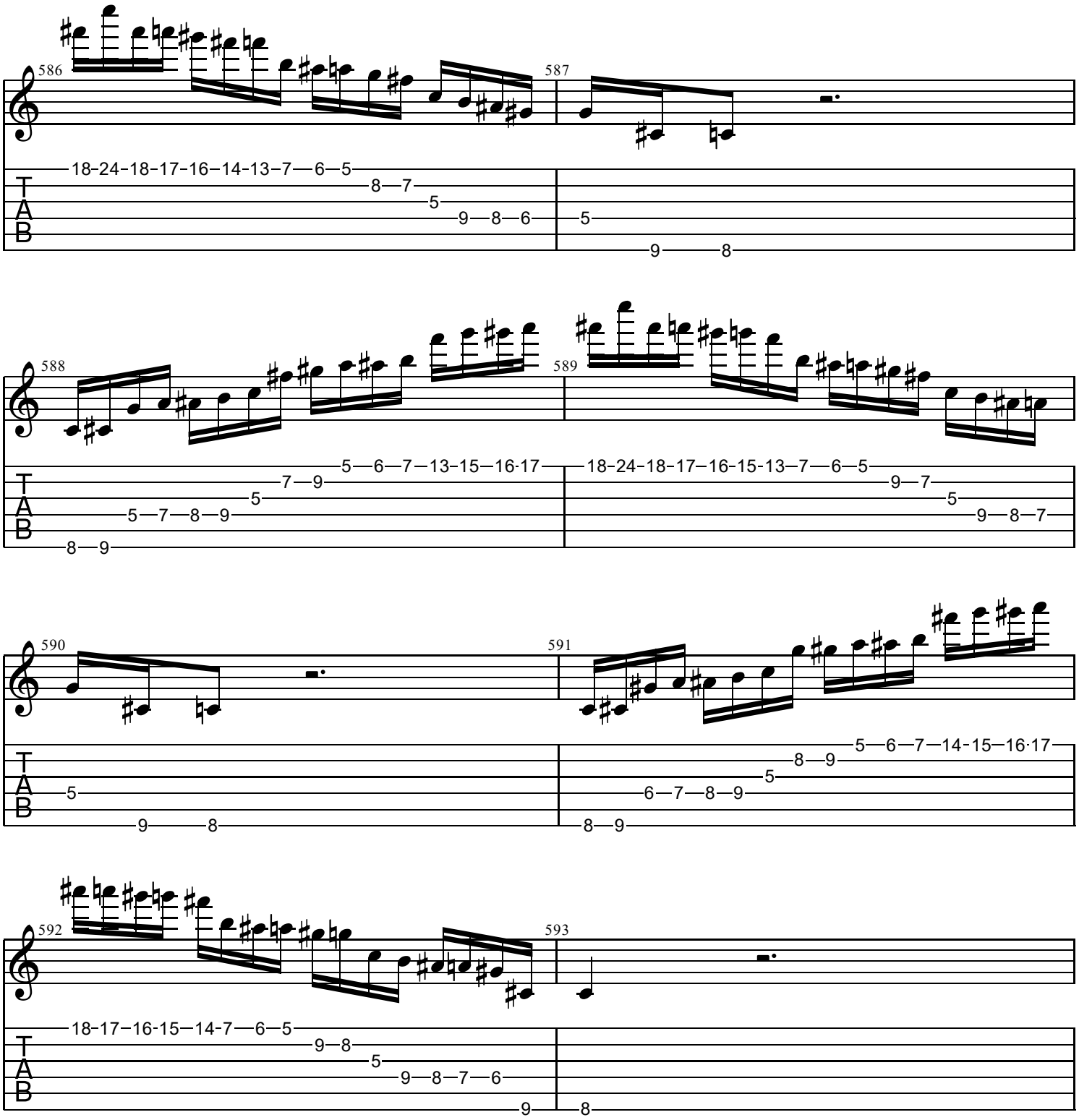
586
587
18-24-18-17-16-14-13-7-6-5
8-7
5
9-8-6
5
9
8
588
589
5-6-7-13-15-16-17
7-9
5
5-7-8-9
8-9
18-24-18-17-16-15-13-7-6-5
9-7
5
9-8-7
590
591
5
9
8
5-6-7-14-15-16-17
8-9
5
6-7-8-9
8-9
592
593
18-17-16-15-14-7-6-5
9-8
5
9-8-7-6
9
8
T
A
B

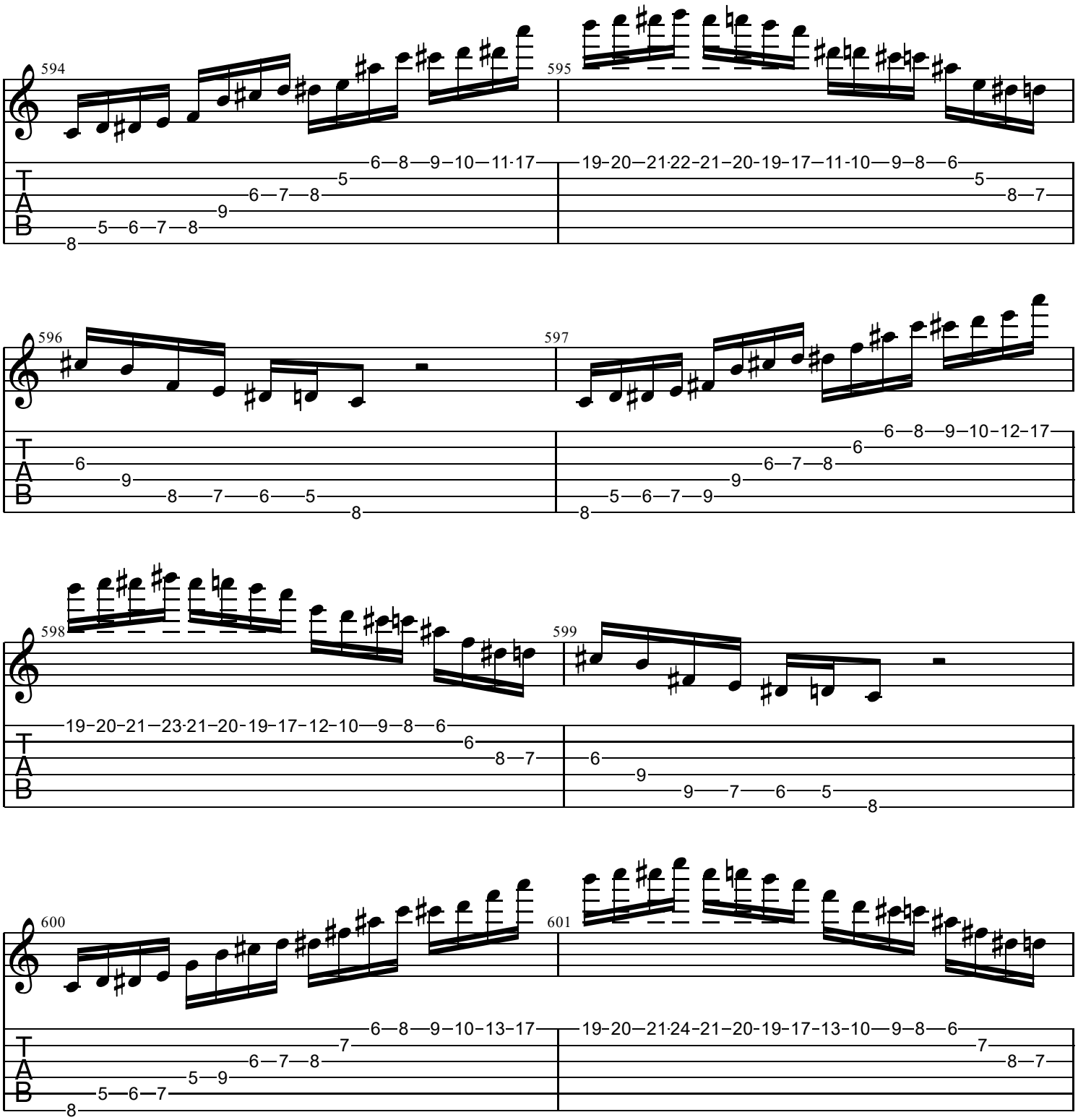
594
595
596
597
598
599
600
601
T
A
B

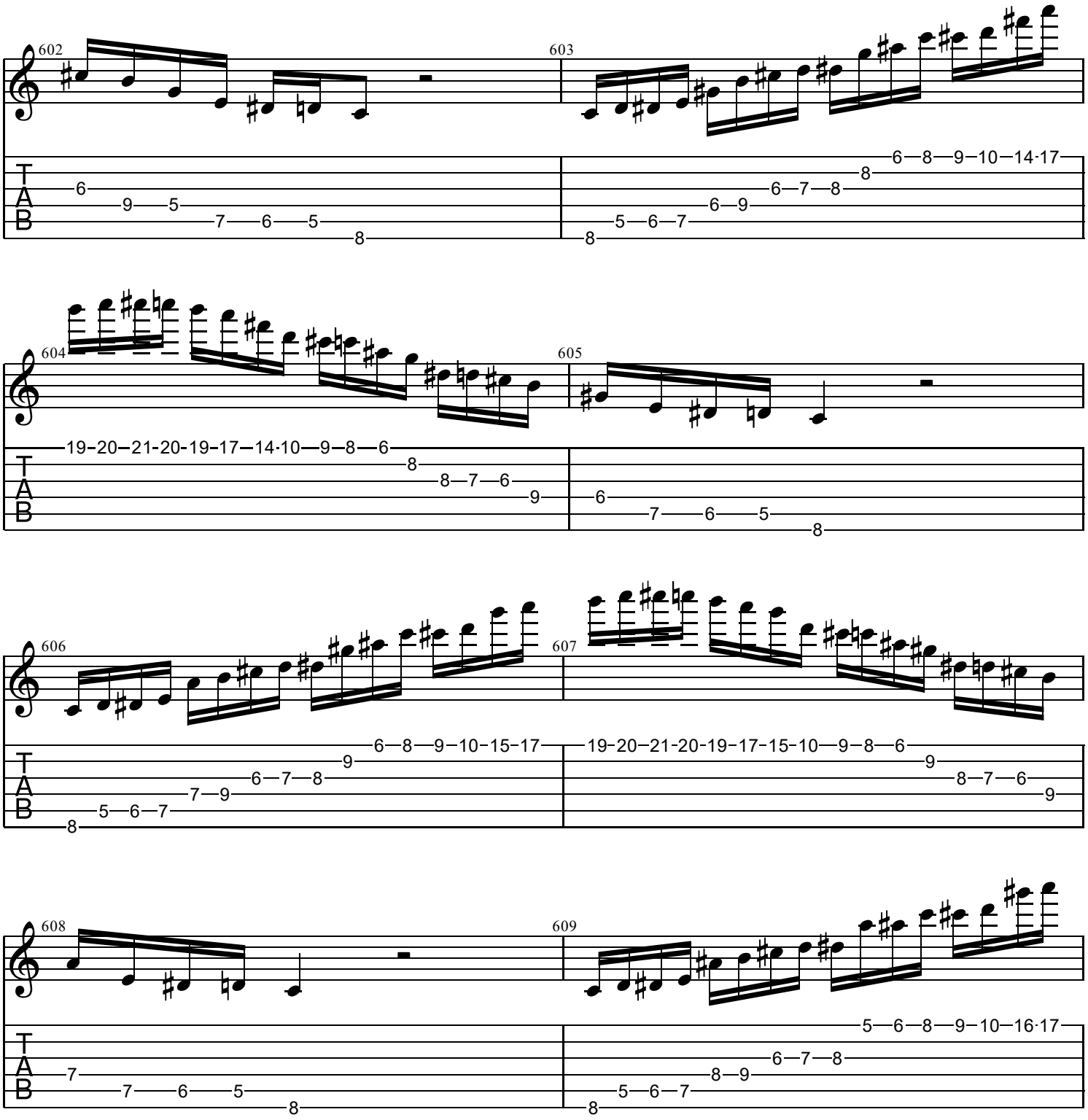
602
603
604
605
606
607
608
609
T
A
B

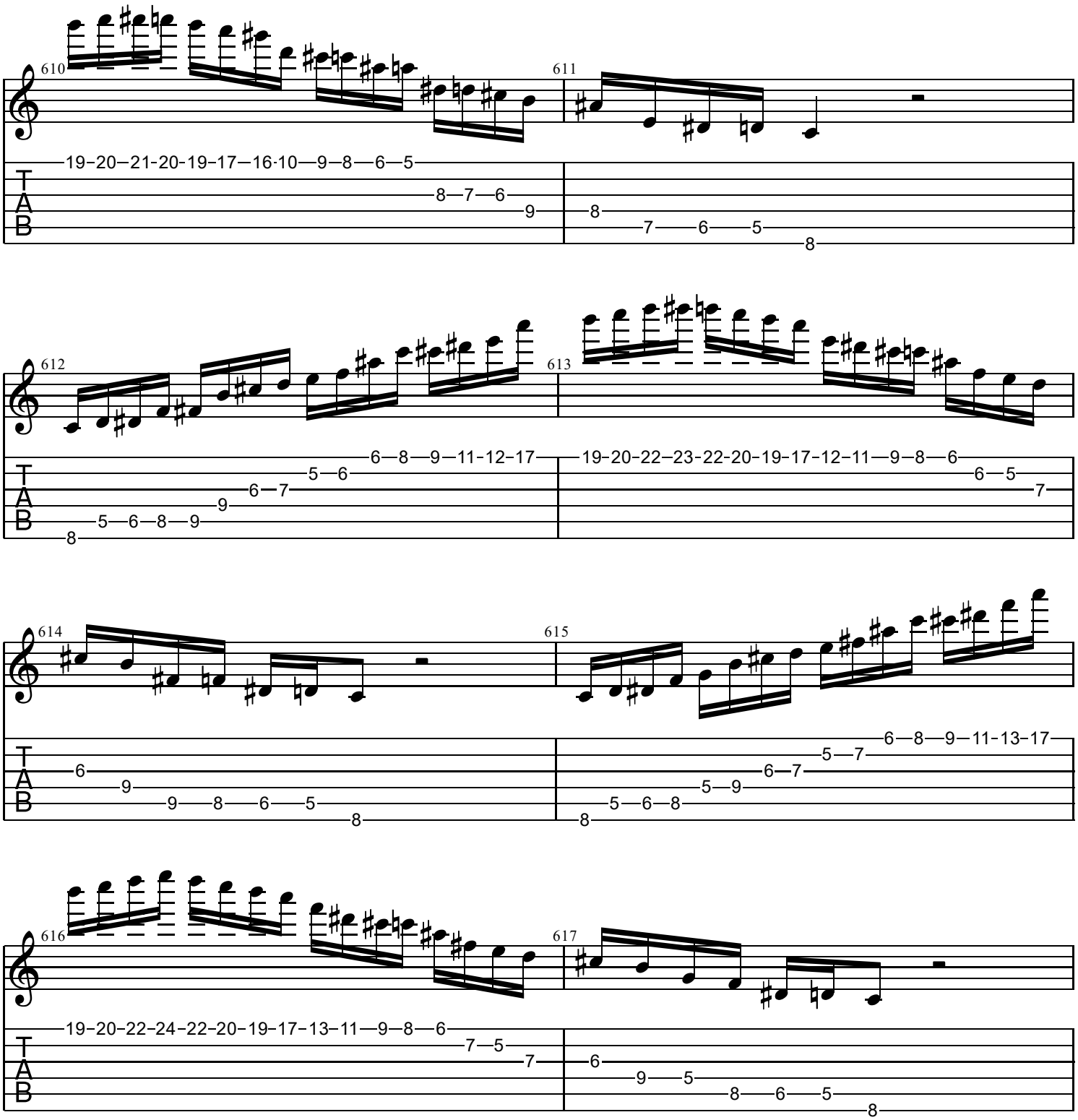
610
611
612
613
614
615
616
617
T
A
B

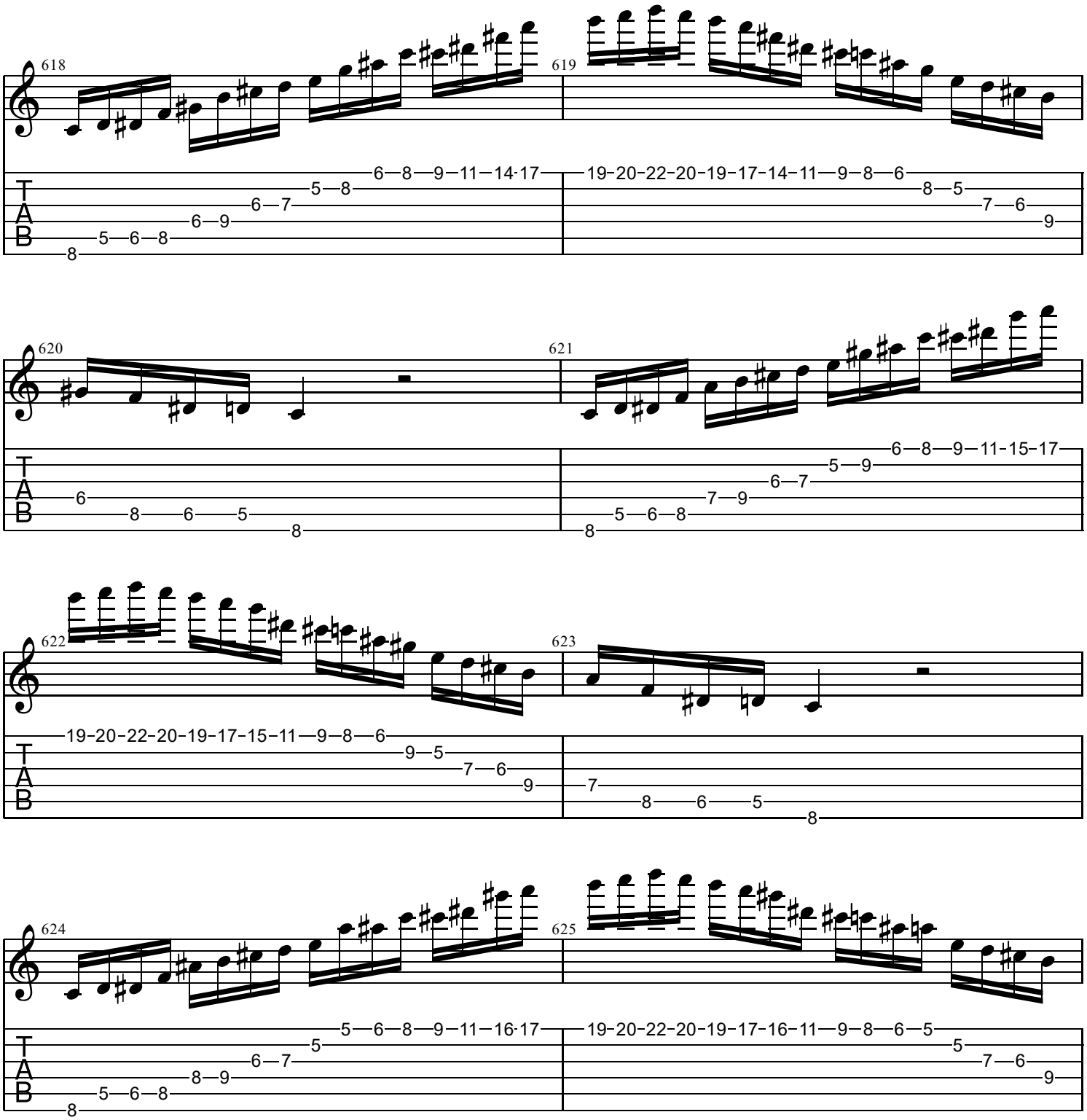
618
619
620
621
622
623
624
625
T
A
B

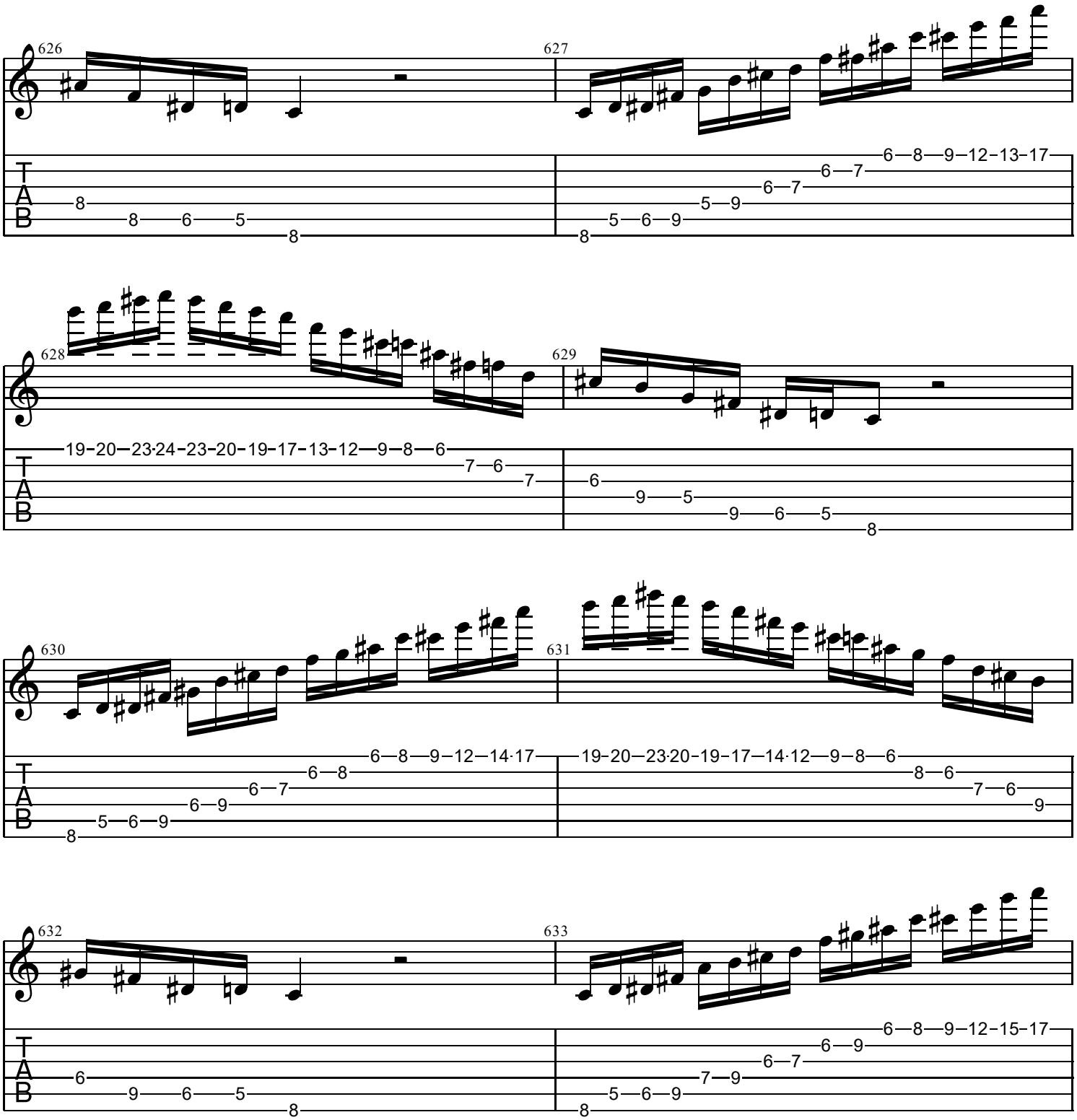
626
627
628
629
630
631
632
633
T
A
B

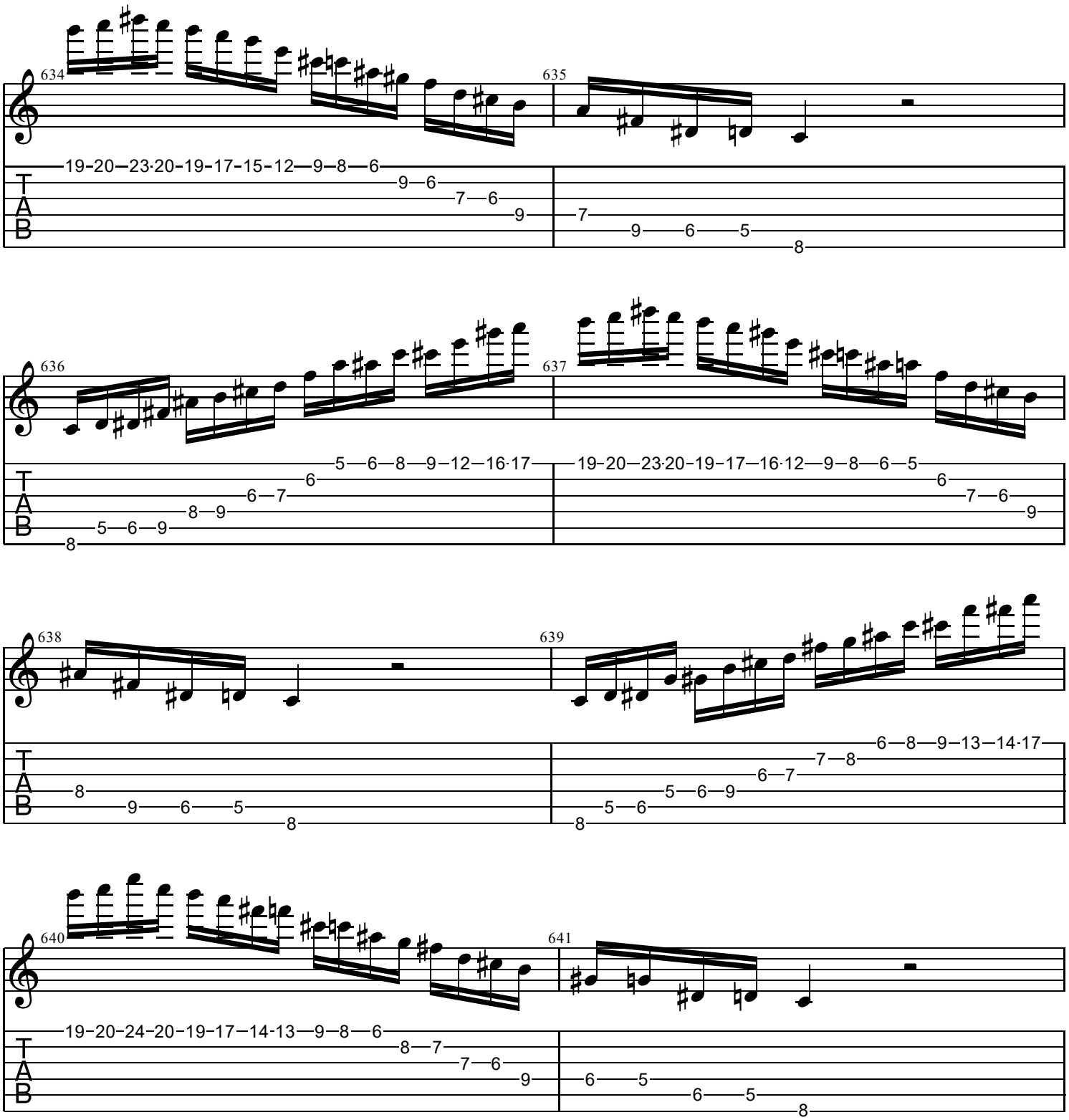
634
635
19-20—23-20-19-17-15-12—9—8—6
9—6
7—6
9
7
9—6—5
8
636
637
5—6—8—9—12—16-17
6
6—7
8—9
5—6—9
8
19-20—23-20-19-17—16-12—9—8—6—5
6
7—6
9
638
639
8
9—6—5
8
6—8—9—13—14-17
7—8
6—7
5—6—9
5—6
8
640
641
19-20-24-20-19-17—14-13—9—8—6
8—7
7—6
9
6—5
6—5
8

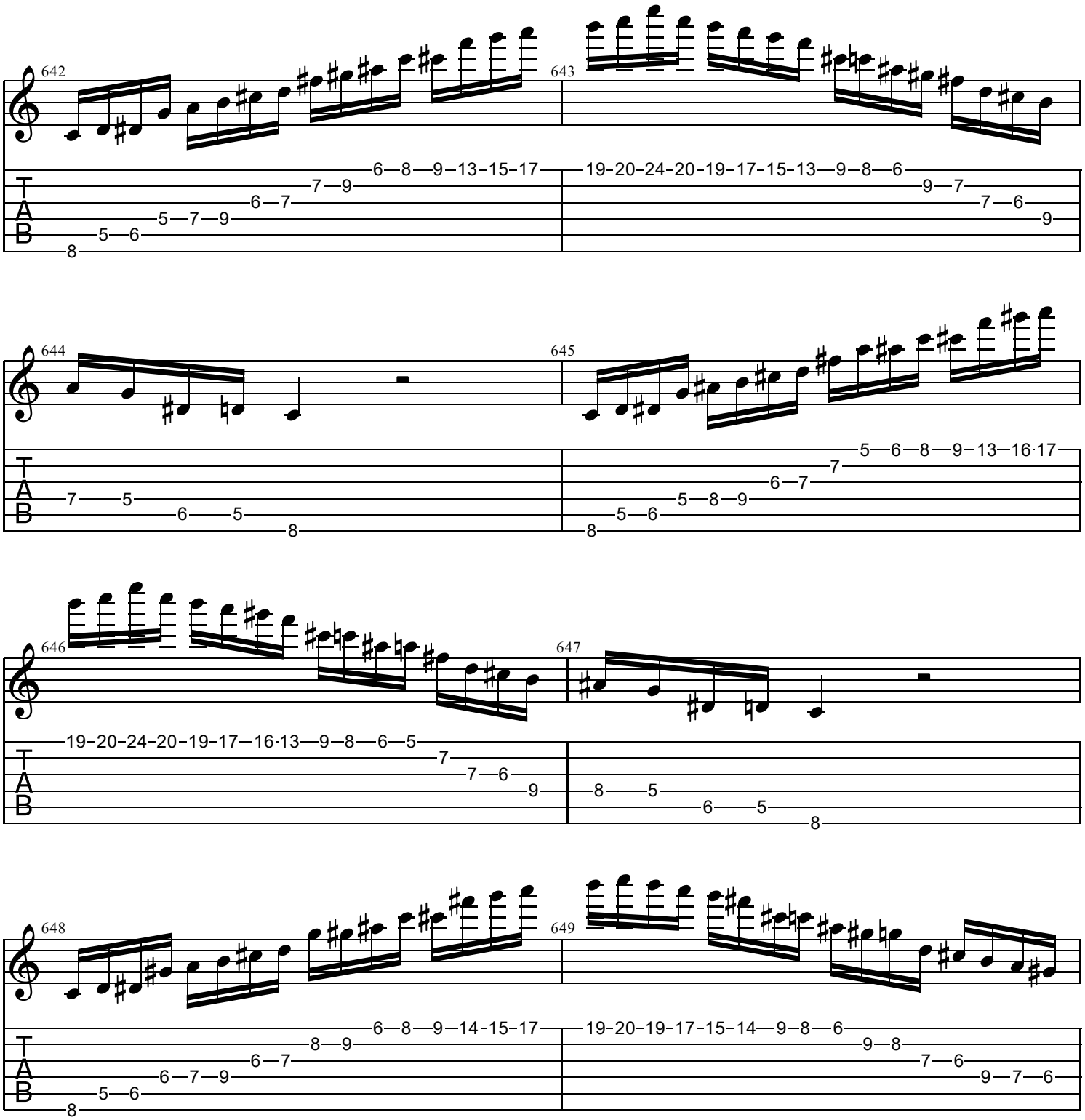
642
643
644
645
646
647
648
649
T
A
B

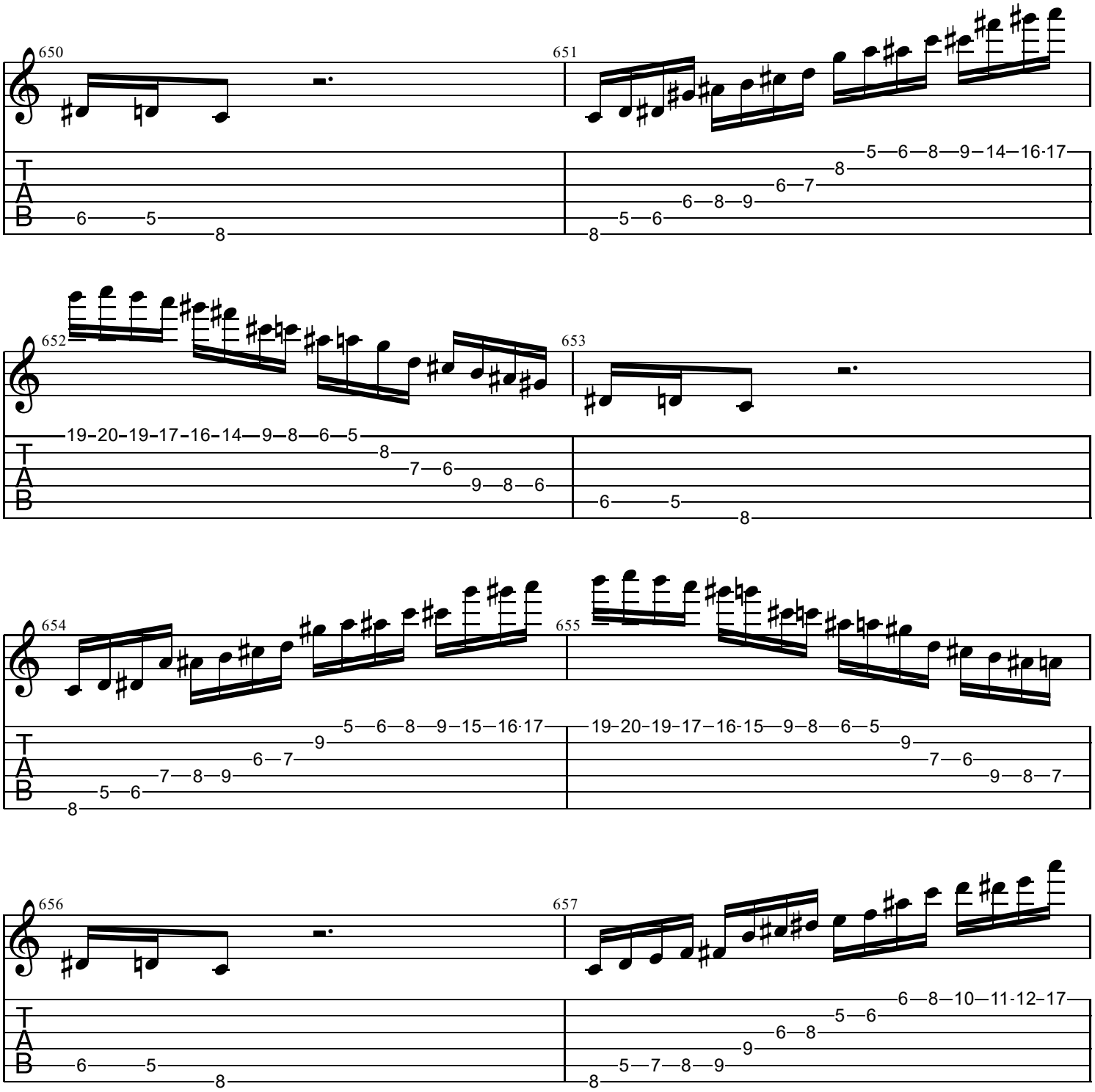
650
651
652
653
654
655
656
657
T
A
B

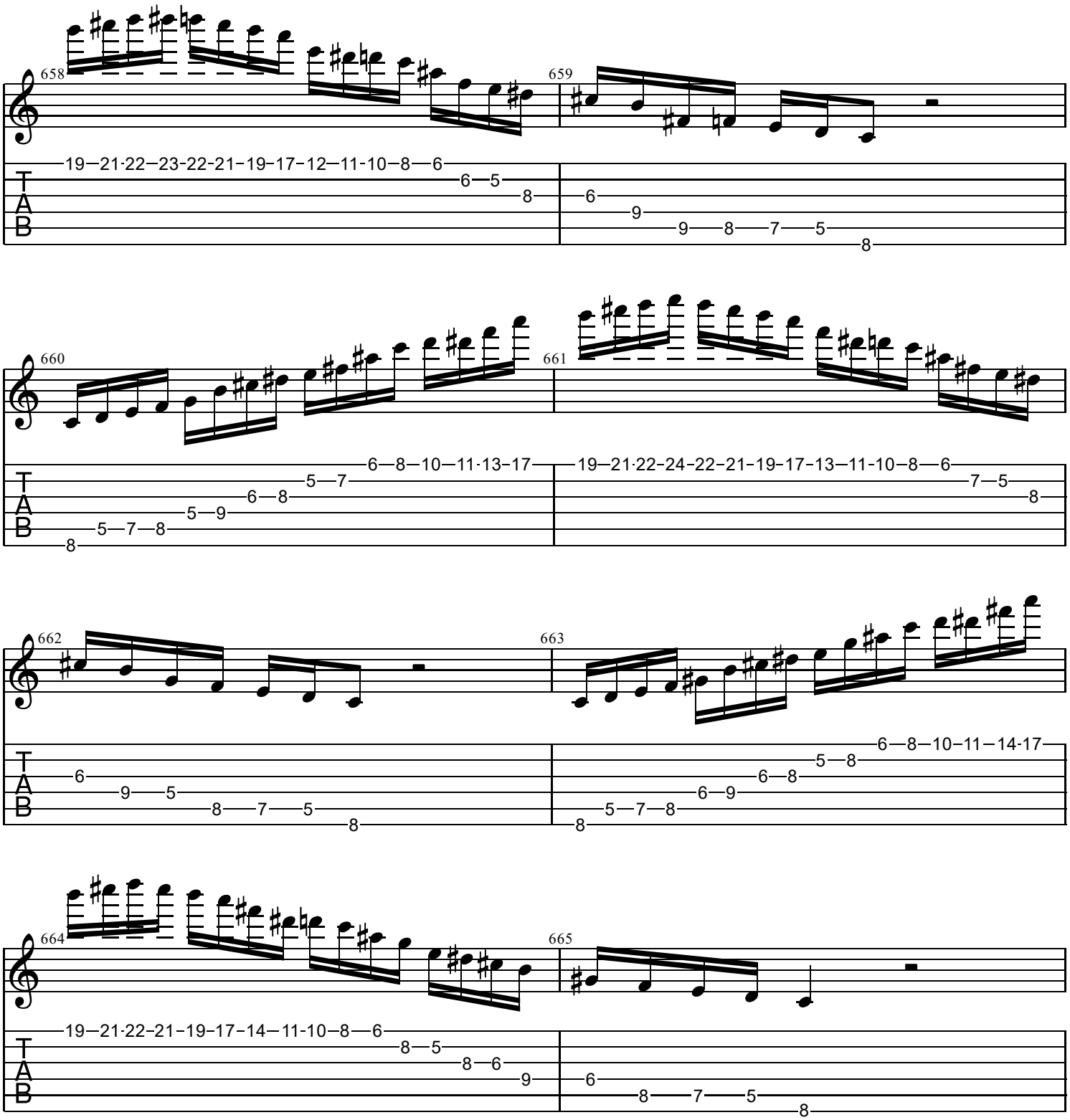
658
659
660
661
662
663
664
665
T
A
B

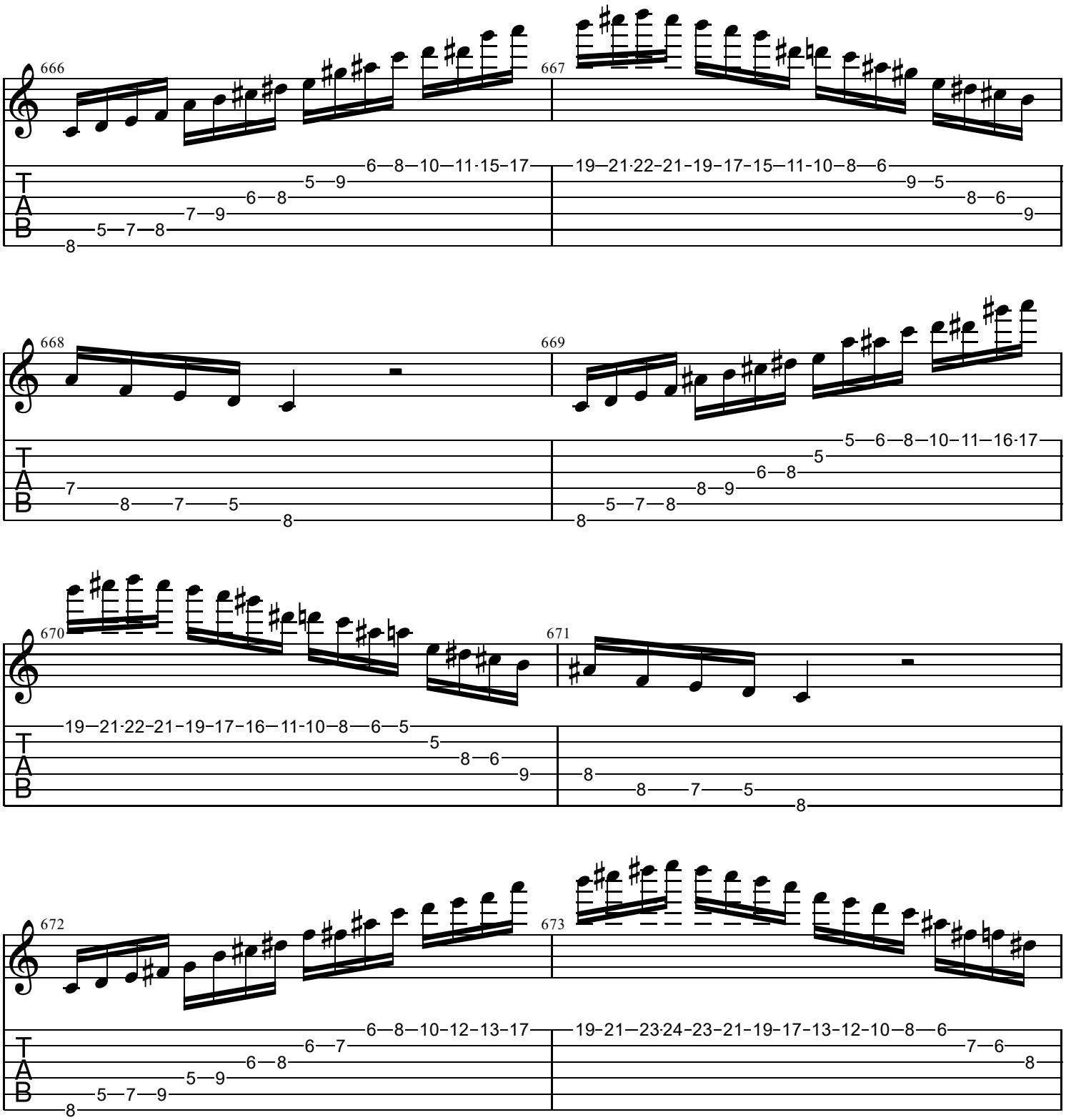
666
667
668
669
670
671
672
673
T
A
B

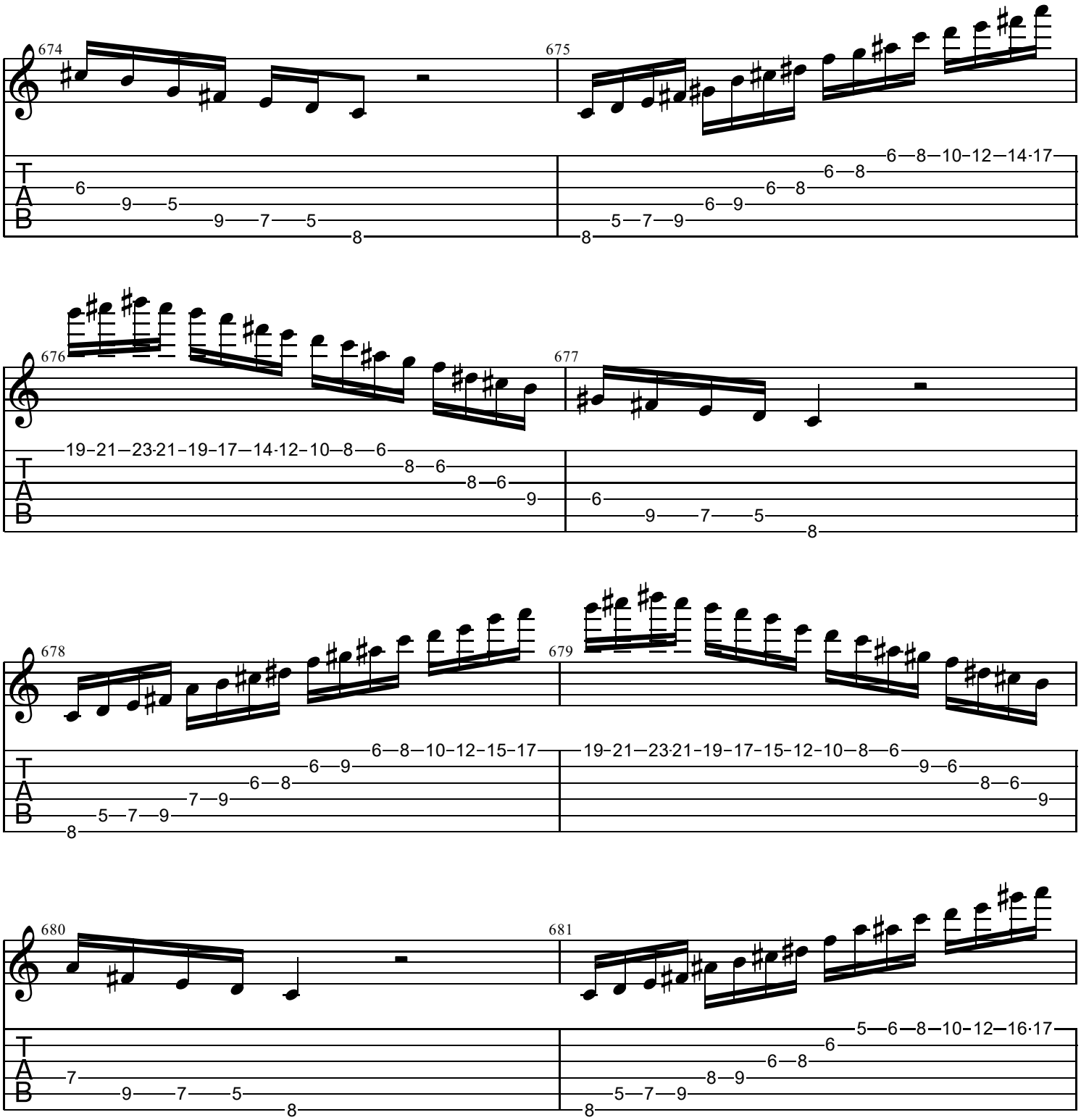
674
675
676
677
678
679
680
681

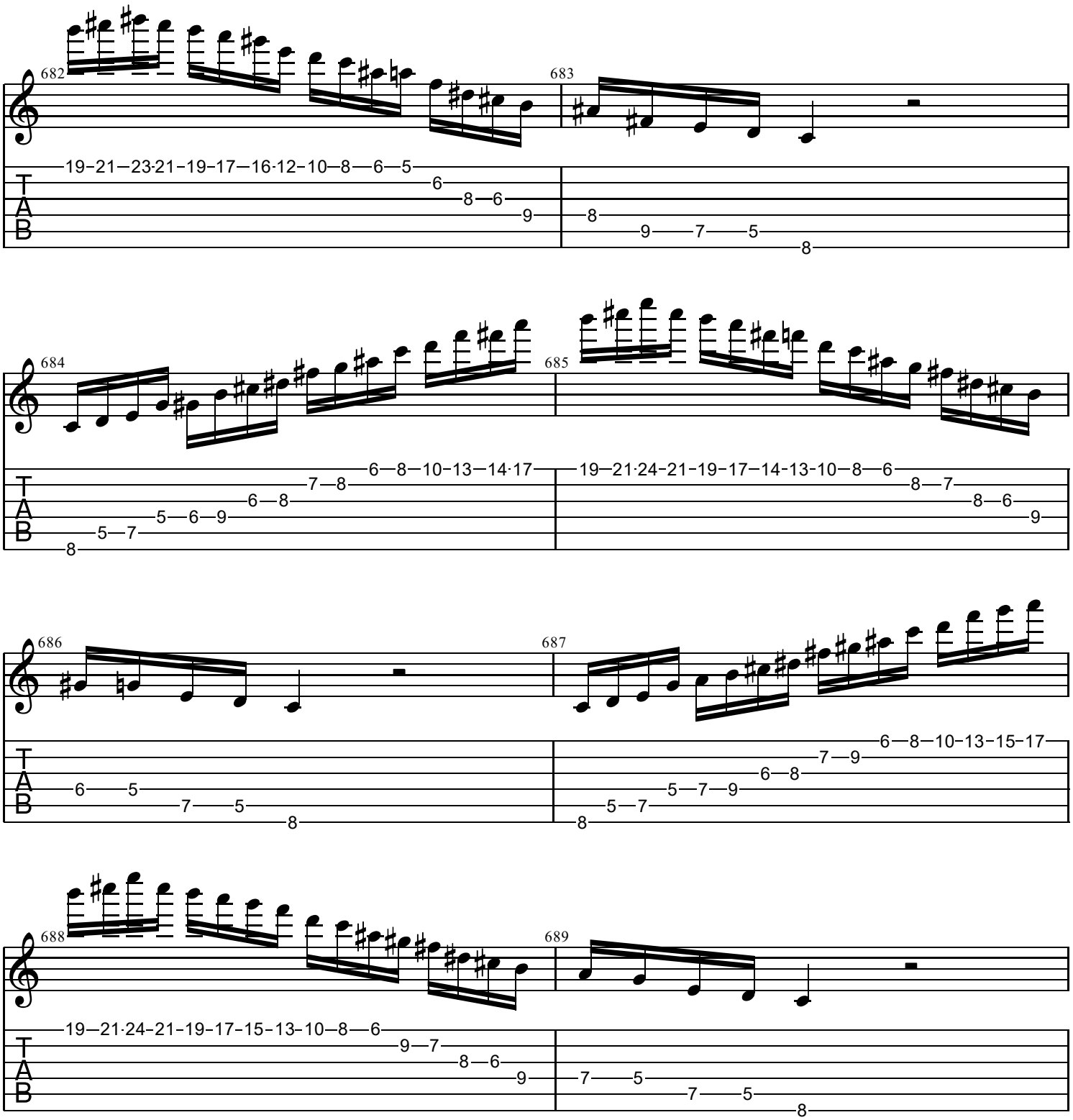
682
683
19–21—23·21–19–17—16·12–10—8—6—5
6
8—6
9
8
9
7
5
8
684
685
6—8—10–13—14·17
7—8
6—8
5—6—9
5—7
8
19—21·24–21–19–17—14–13–10—8—6
8—7
8—6
9
686
687
6
5
7
5
8
6—8—10–13–15–17
7—9
6—8
5—7—9
5—7
8
688
689
19—21·24–21–19–17–15–13–10—8—6
9—7
8—6
9
7
5
7
5
8

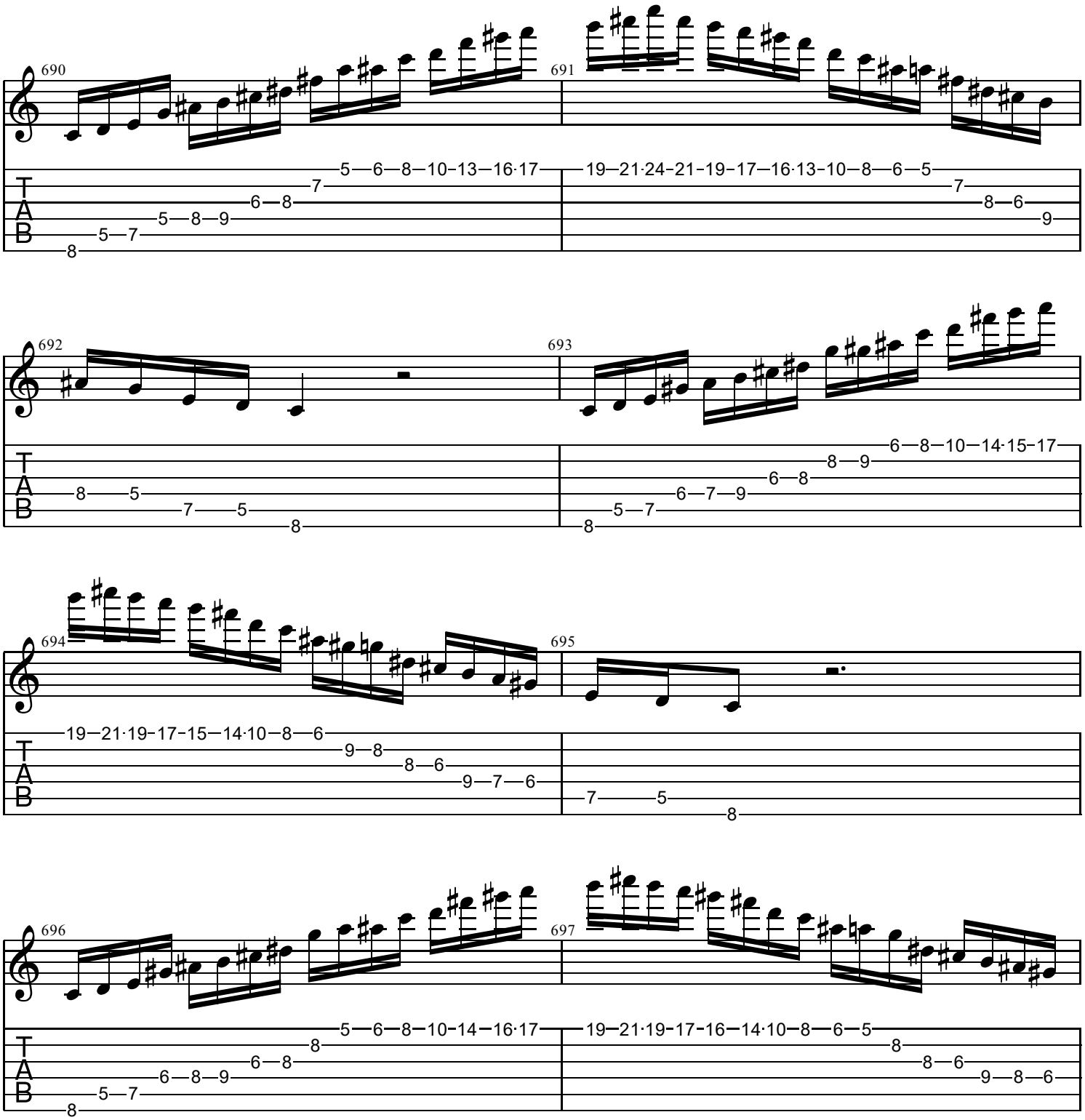
690
691
692
693
694
695
696
697
T
A
B

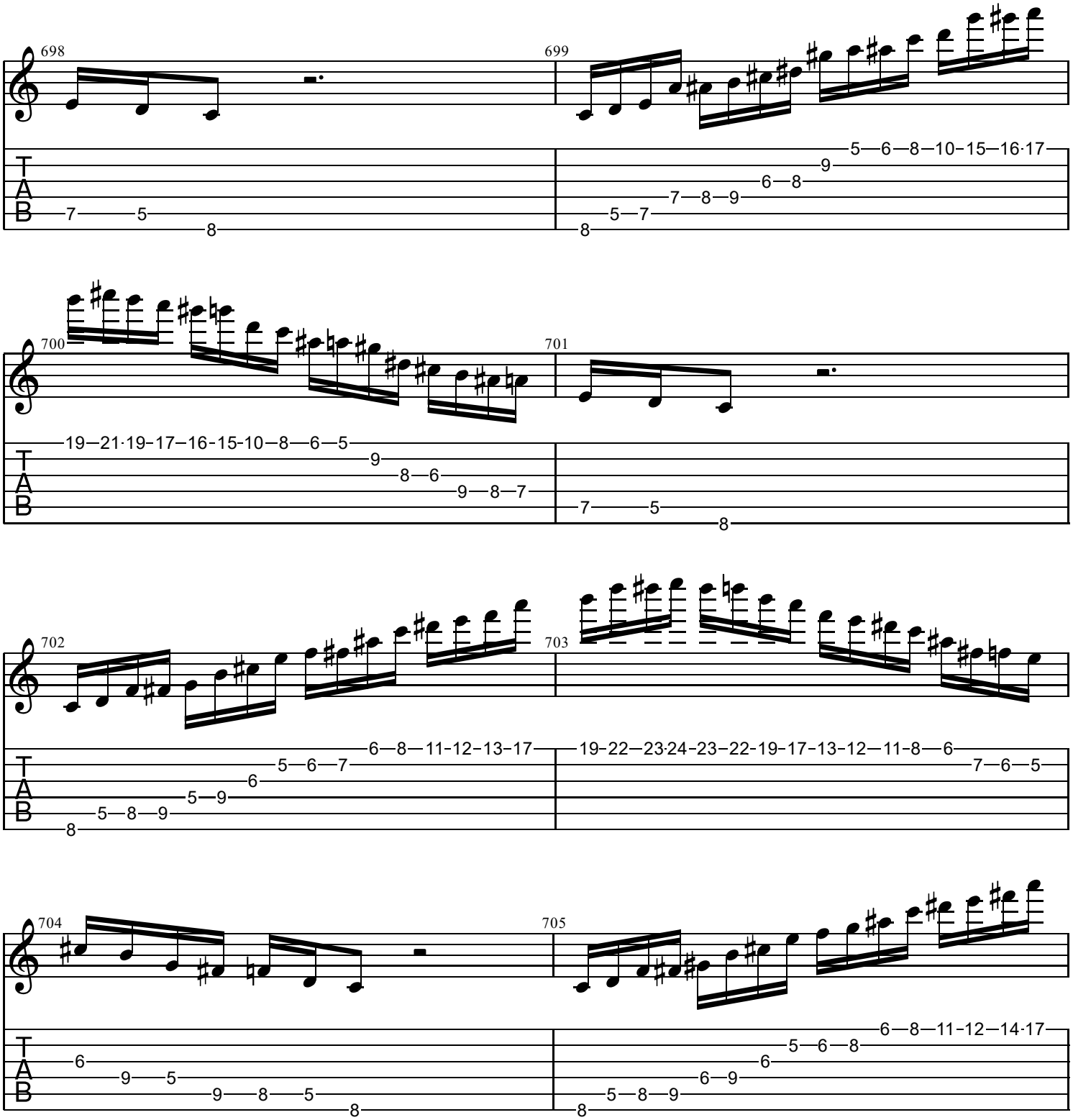
698
699
700
701
702
703
704
705
T
A
B

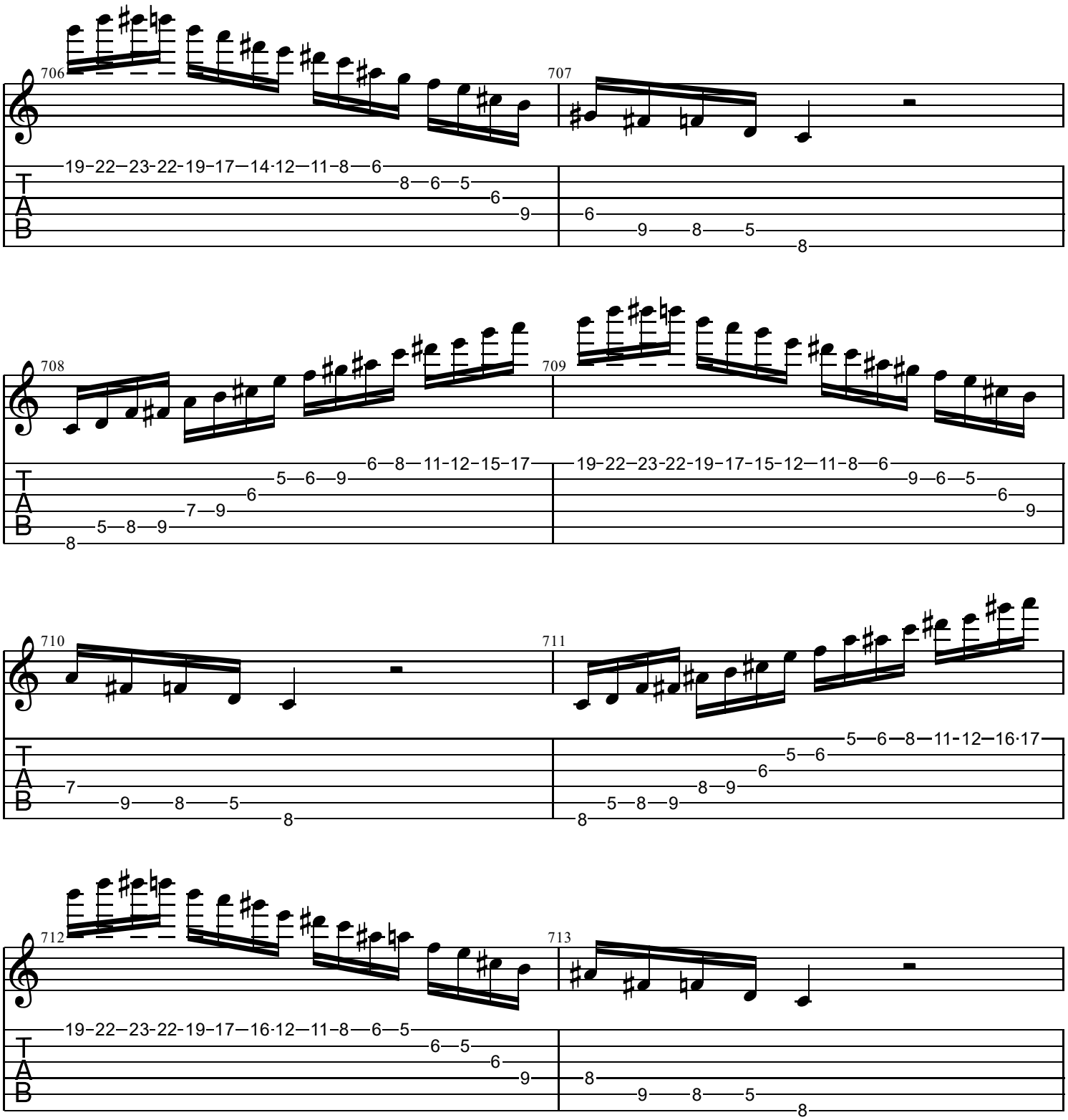
706
19-22-23-22-19-17-14-12-11-8-6
8-6-5
6
9
707
6
9-8-5
8
708
6-8-11-12-15-17
5-6-9
6
7-9
5-8-9
8
709
19-22-23-22-19-17-15-12-11-8-6
9-6-5
6
9
710
7
9-8-5
8
711
5-6-8-11-12-16-17
5-6
6
8-9
5-8-9
8
712
19-22-23-22-19-17-16-12-11-8-6-5
6-5
6
9
713
8
9-8-5
8
T
A
B

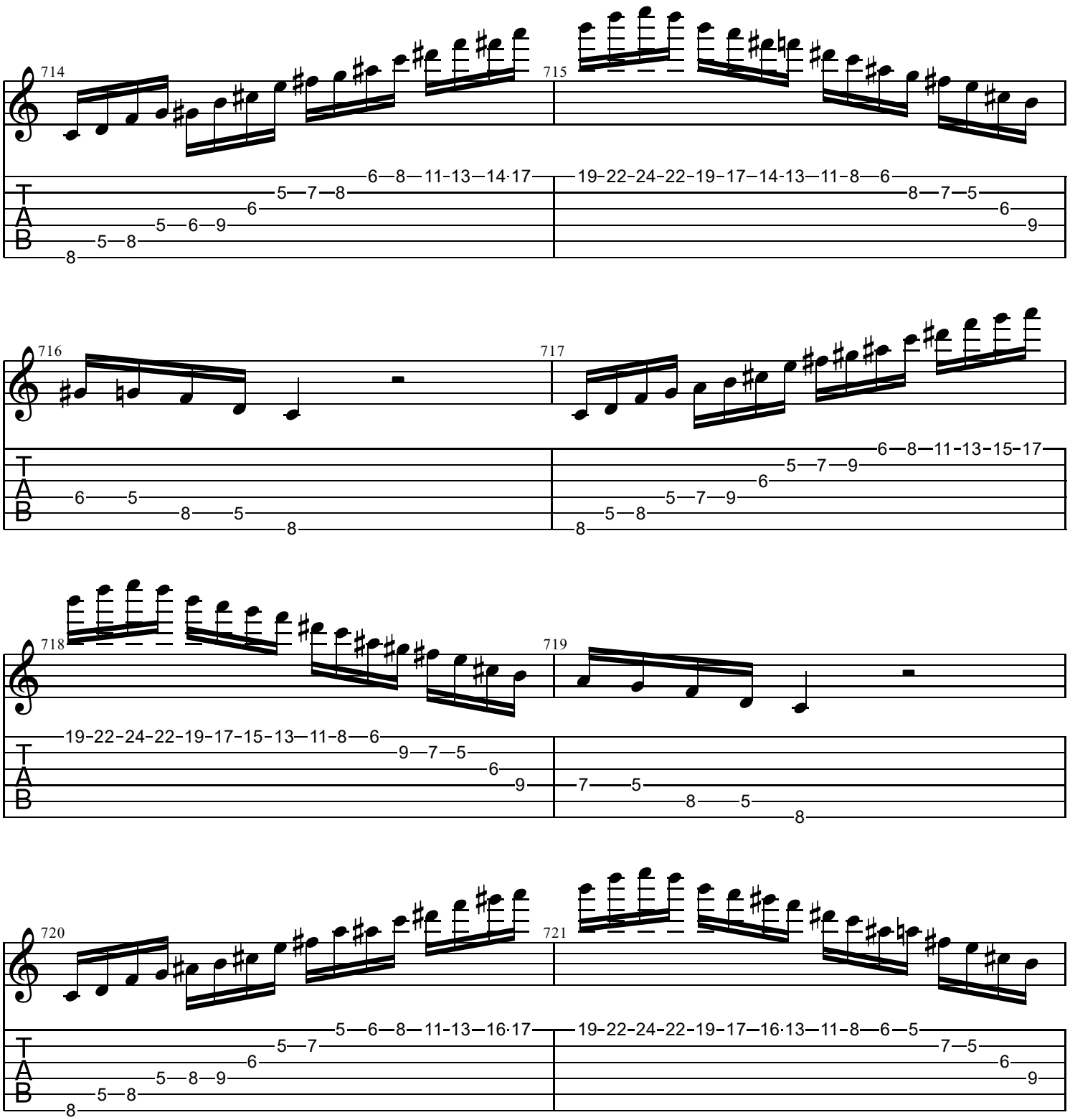
714
715
716
717
718
719
720
721
T
A
B

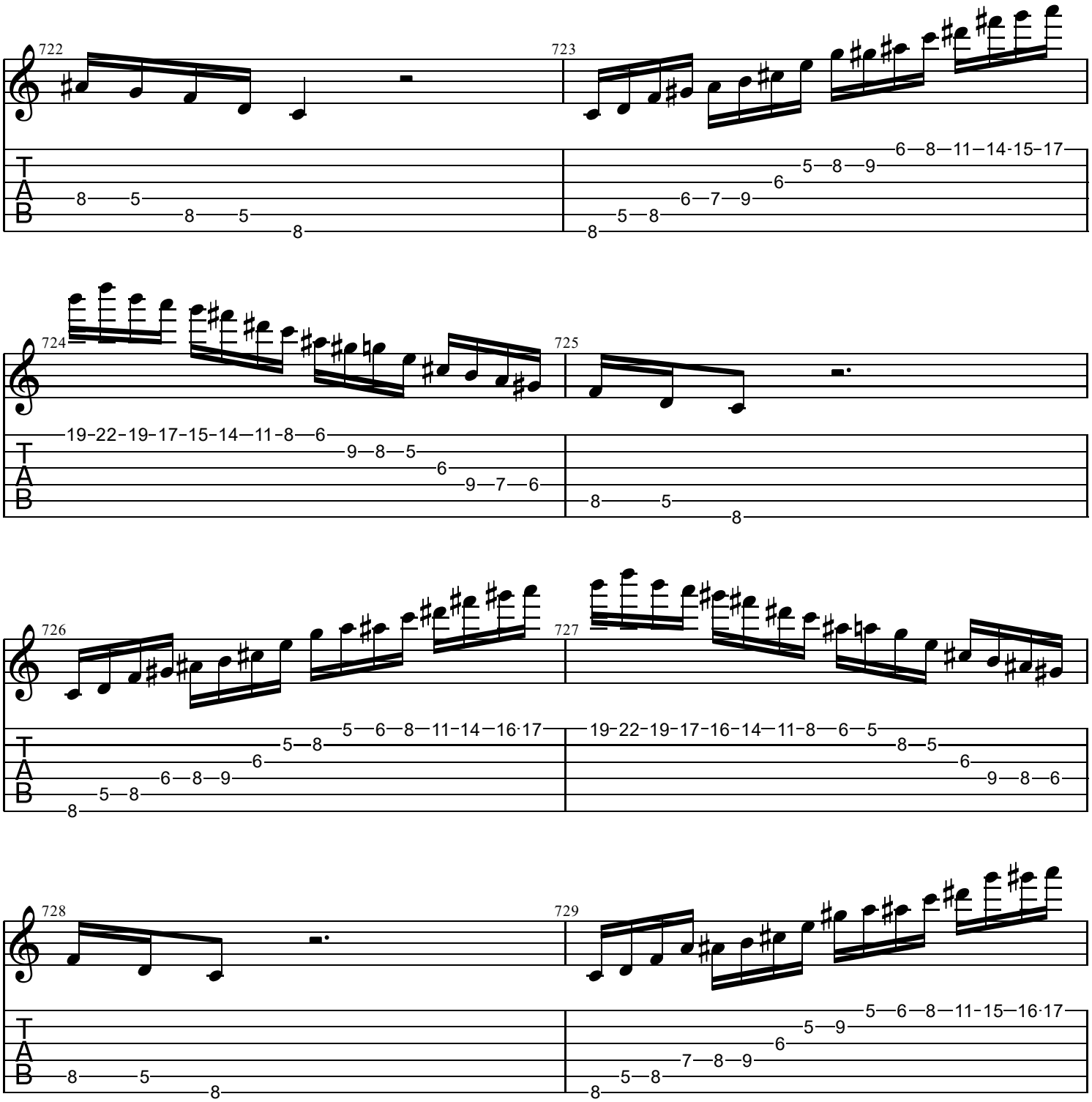
722
723
724
725
726
727
728
729
T
A
B

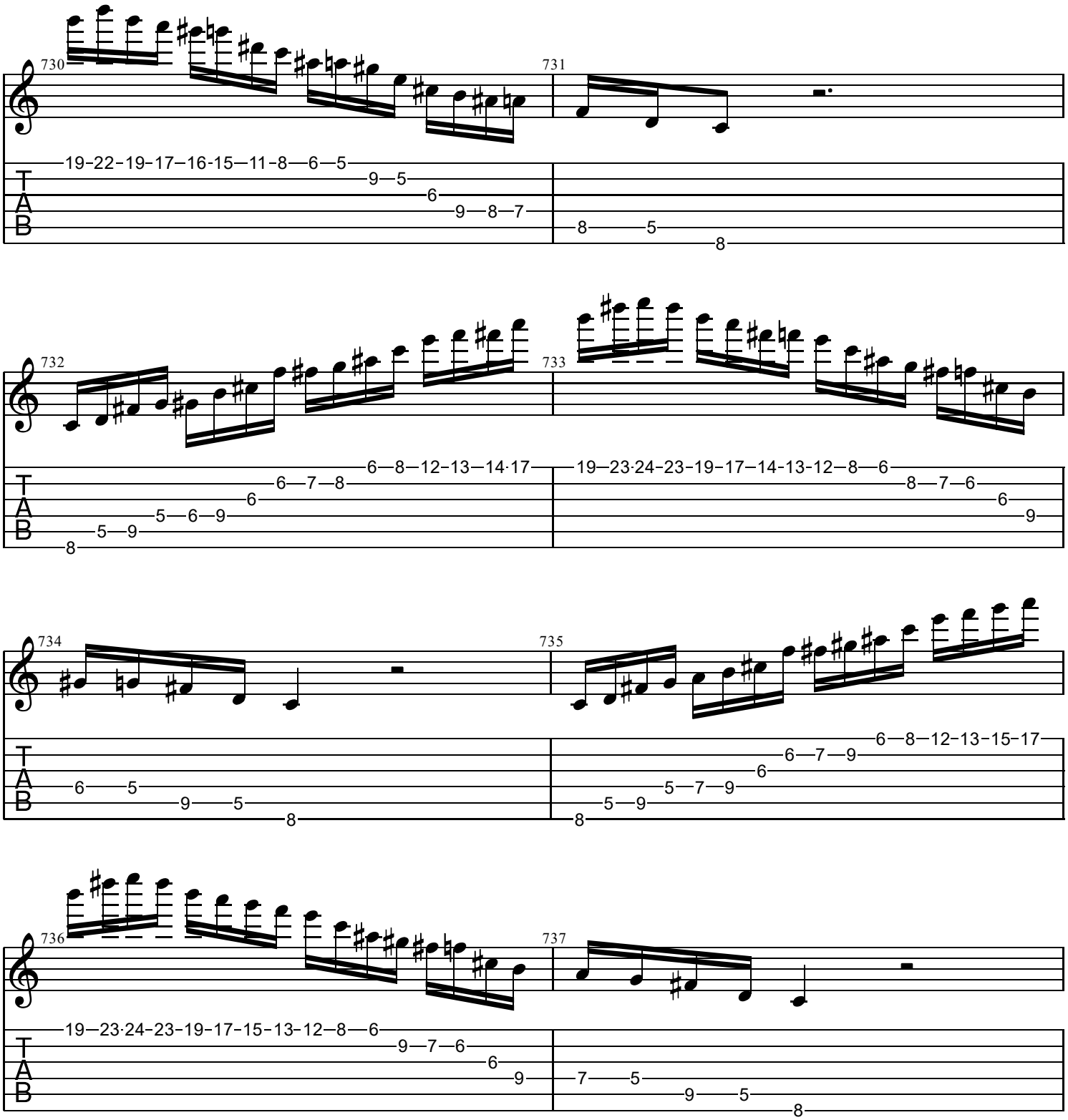
730
731
19-22-19-17-16-15-11-8-6-5
9-5
6
9-8-7
8-5
8
732
733
6-8-12-13-14-17
6-7-8
6
5-6-9
5-9
8
19-23-24-23-19-17-14-13-12-8-6
8-7-6
6
9
734
735
6-5
9-5
8
6-8-12-13-15-17
6-7-9
6
5-7-9
5-9
8
736
737
19-23-24-23-19-17-15-13-12-8-6
9-7-6
6
9
7-5
9-5
8

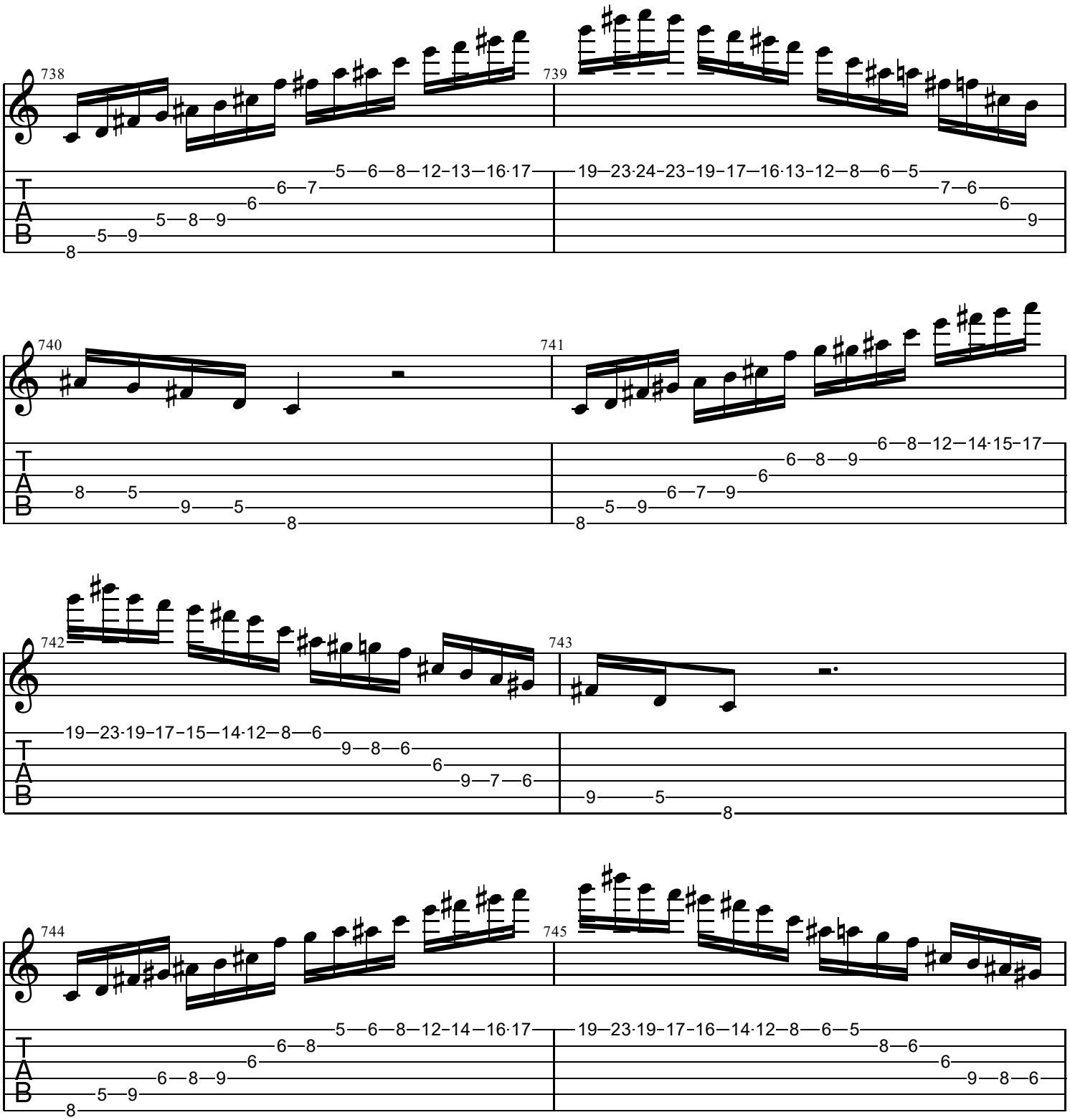
738
739
740
741
742
743
744
745
T
A
B

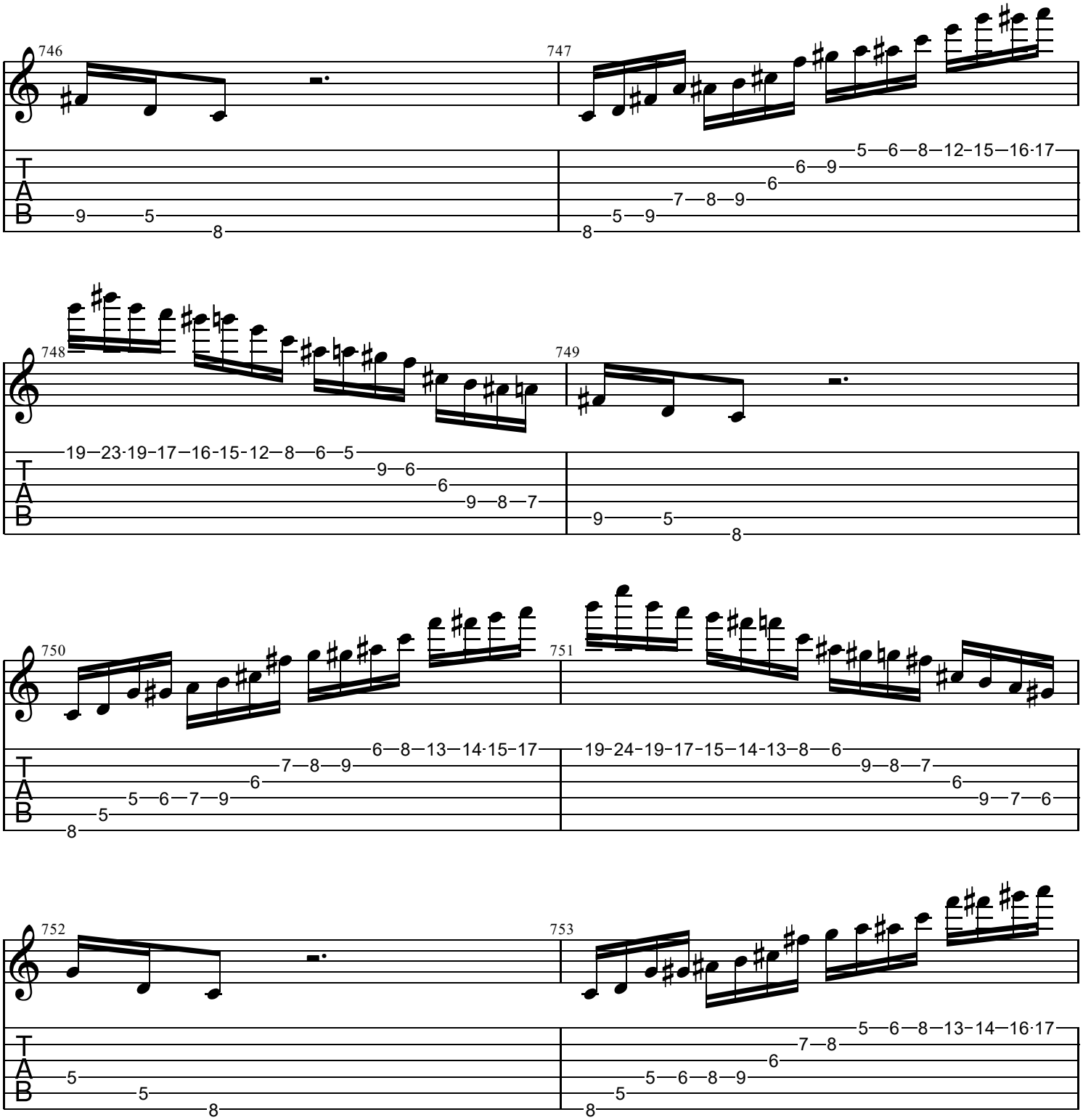
746
747
748
749
750
751
752
753
T
A
B

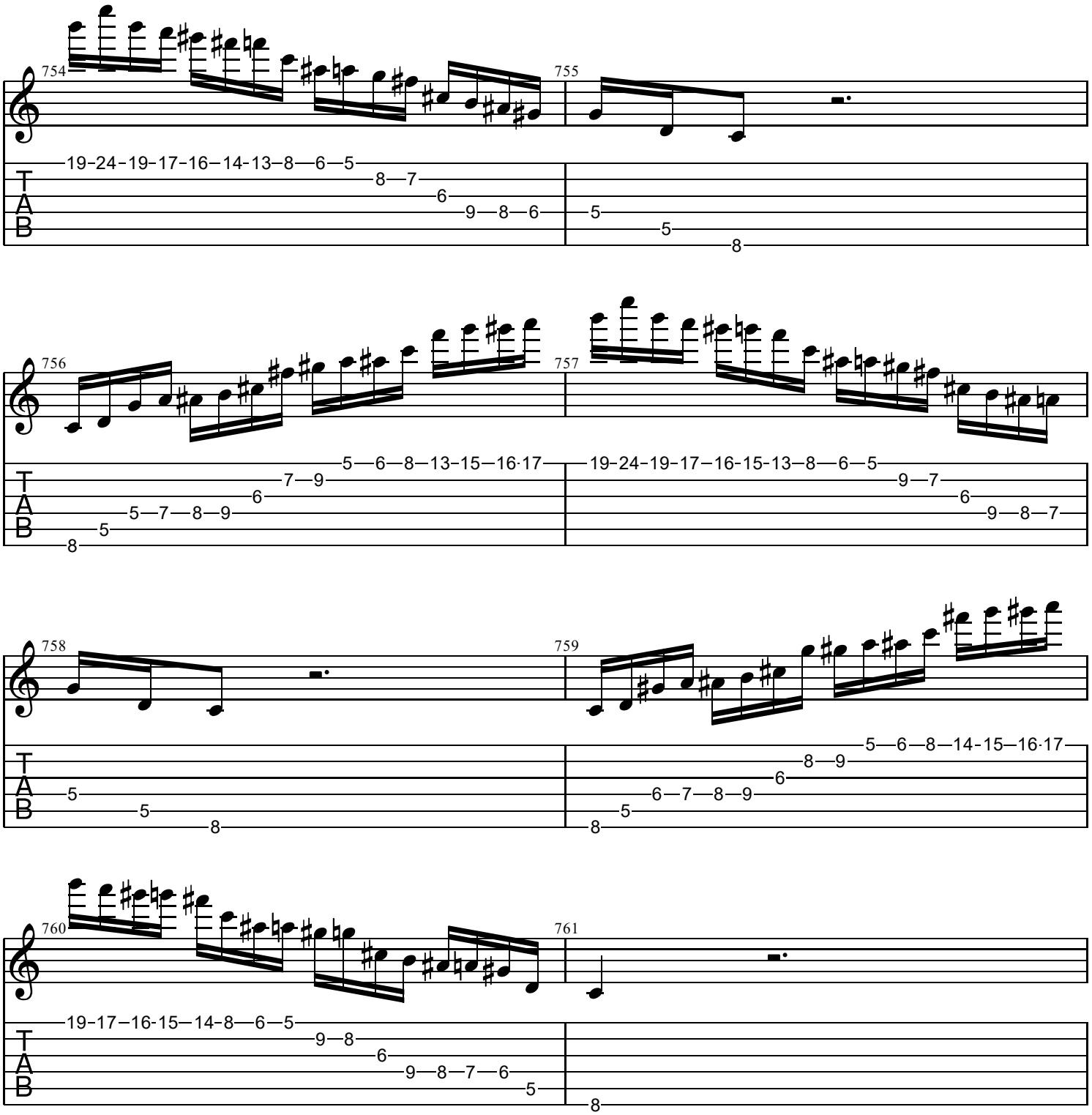
754
19-24-19-17-16-14-13-8-6-5
8-7
6
9-8-6
755
5
5
8
756
5-6-8-13-15-16·17
7-9
6
5-7-8-9
5
8
757
19-24-19-17-16-15-13-8-6-5
9-7
6
9-8-7
758
5
5
8
759
5-6-8-14-15-16·17
8-9
6
6-7-8-9
5
8
760
19-17-16-15-14-8-6-5
9-8
6
9-8-7-6
5
761
8
T
A
B

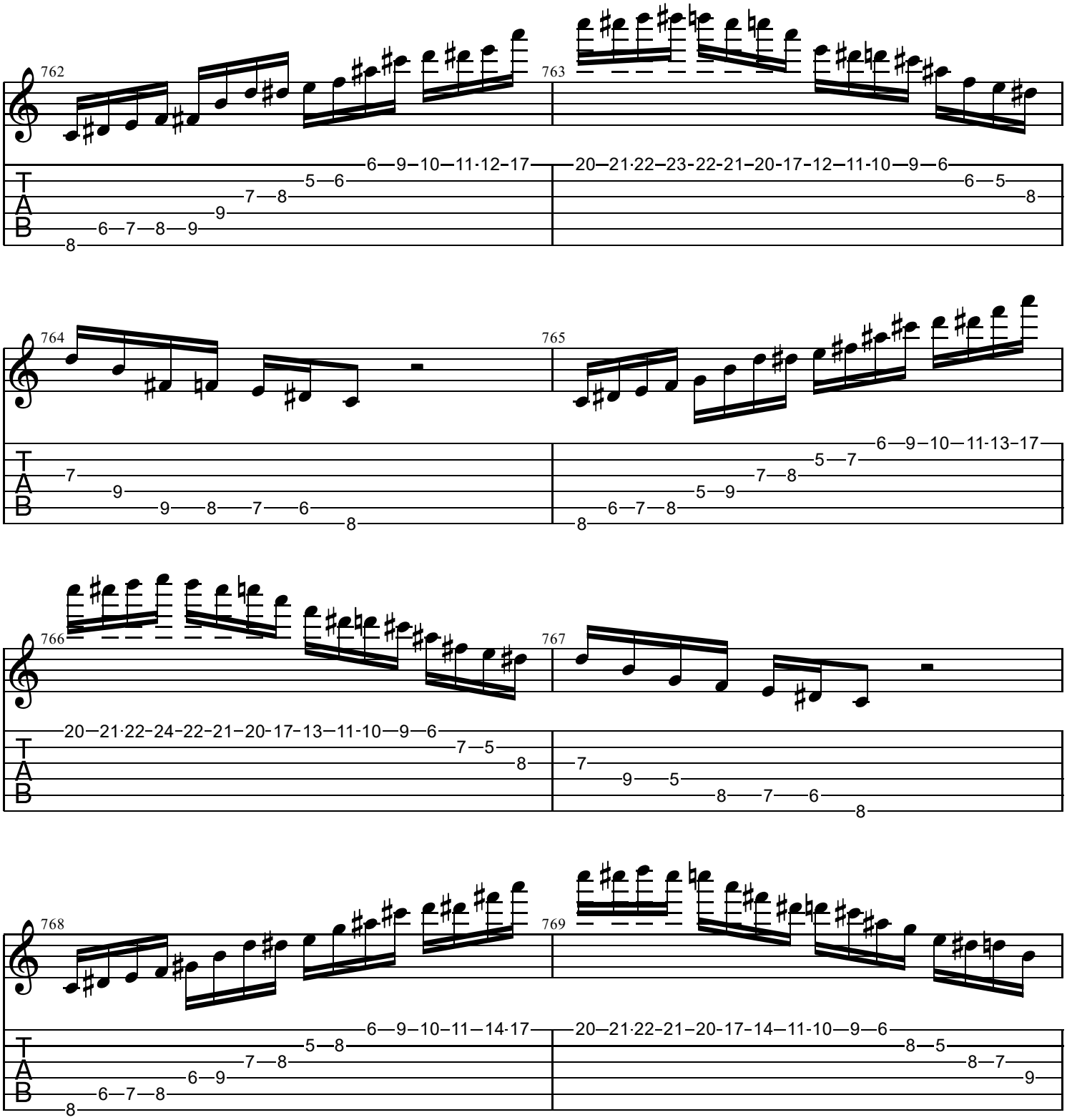
762
763
764
765
766
767
768
769
T
A
B

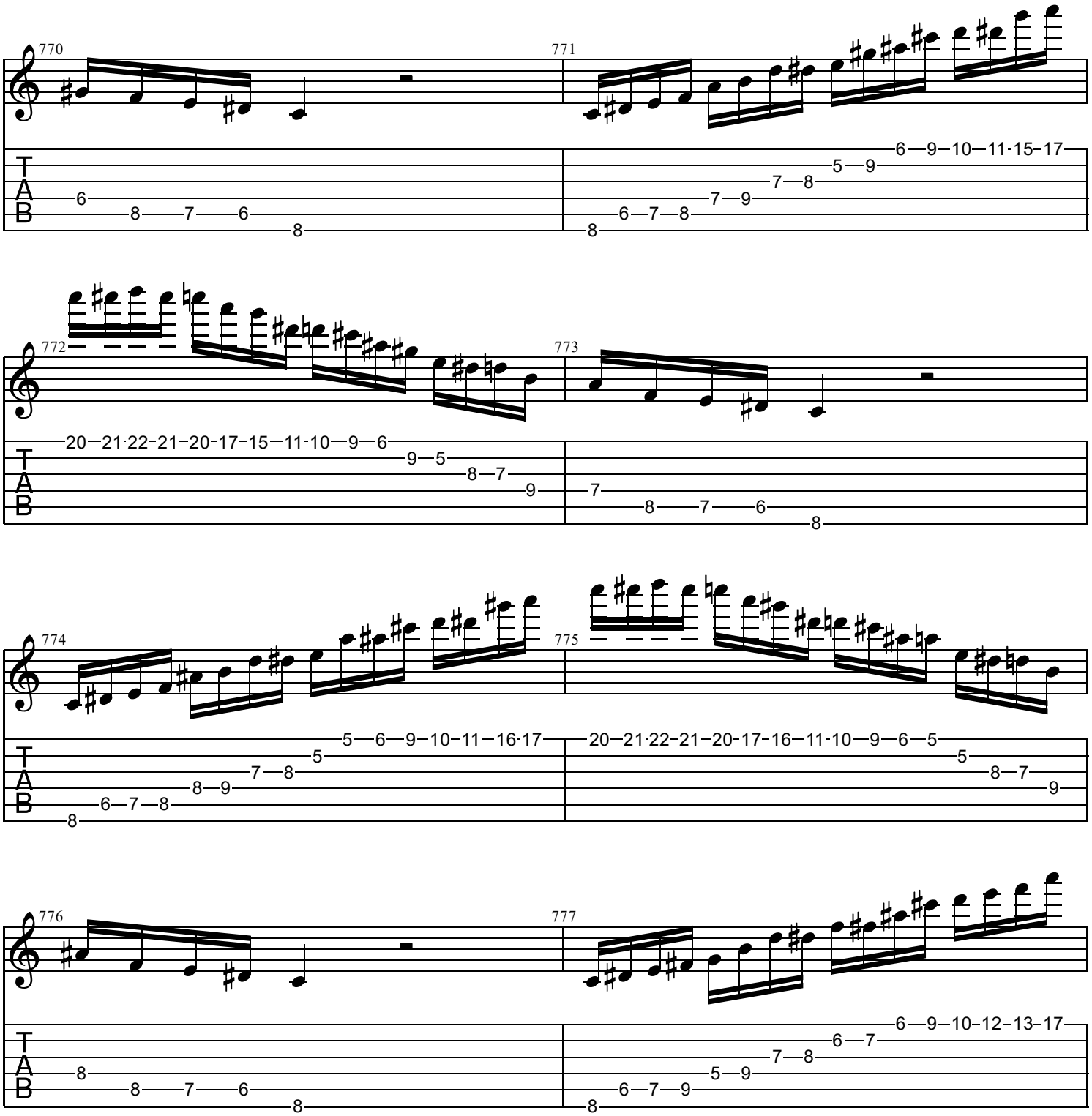
770
771
772
773
774
775
776
777
T
A
B

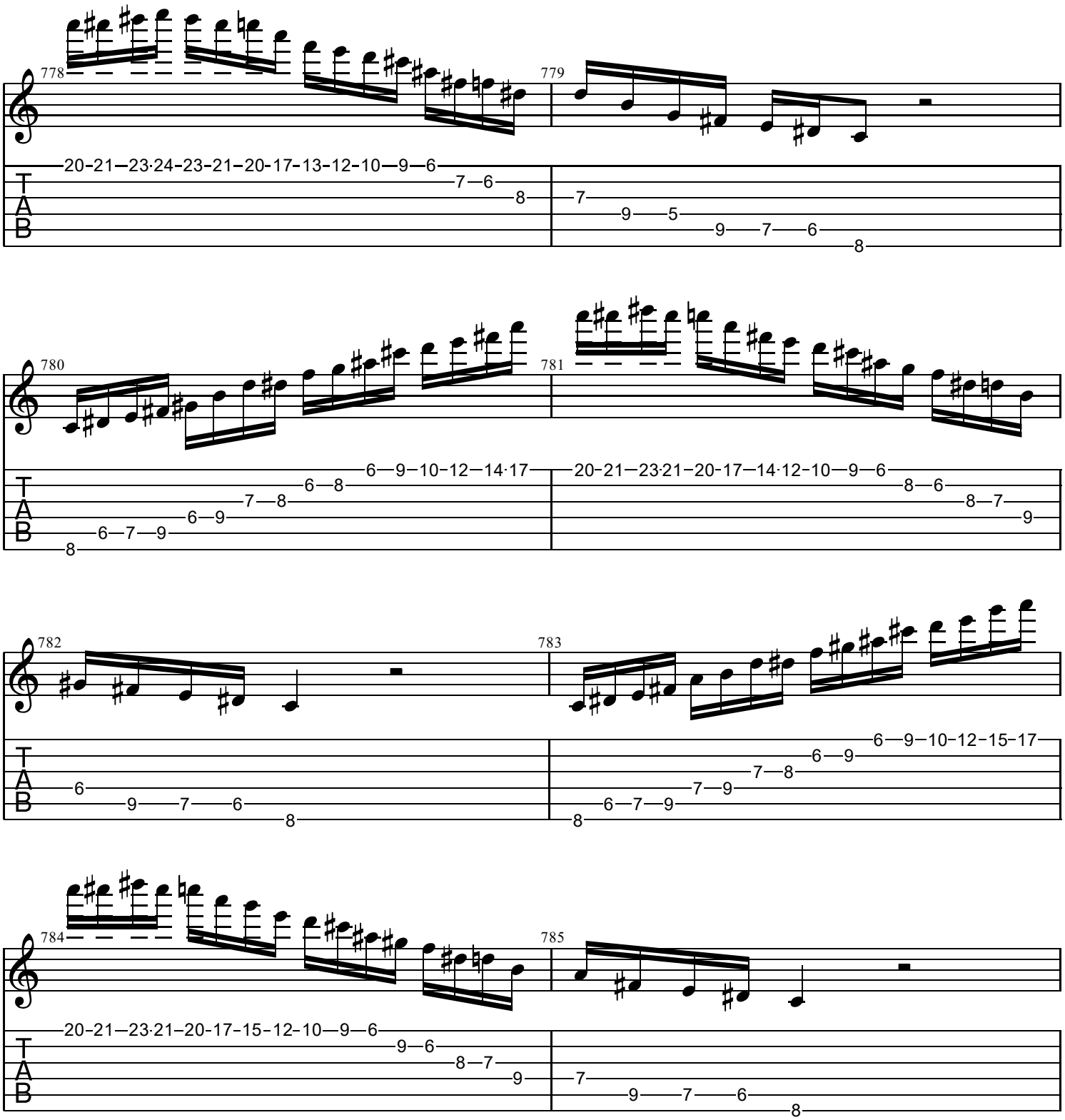
778
779
20-21-23-24-23-21-20-17-13-12-10-9-6
7-6
8
7
9-5
9-7-6
8
780
781
6-9-10-12-14-17
6-8
7-8
6-9
6-7-9
8
20-21-23-21-20-17-14-12-10-9-6
8-6
8-7
9
782
783
6
9-7-6
8
6-9-10-12-15-17
6-9
7-8
7-9
6-7-9
8
784
785
20-21-23-21-20-17-15-12-10-9-6
9-6
8-7
9
7
9-7-6
8
T
A
B

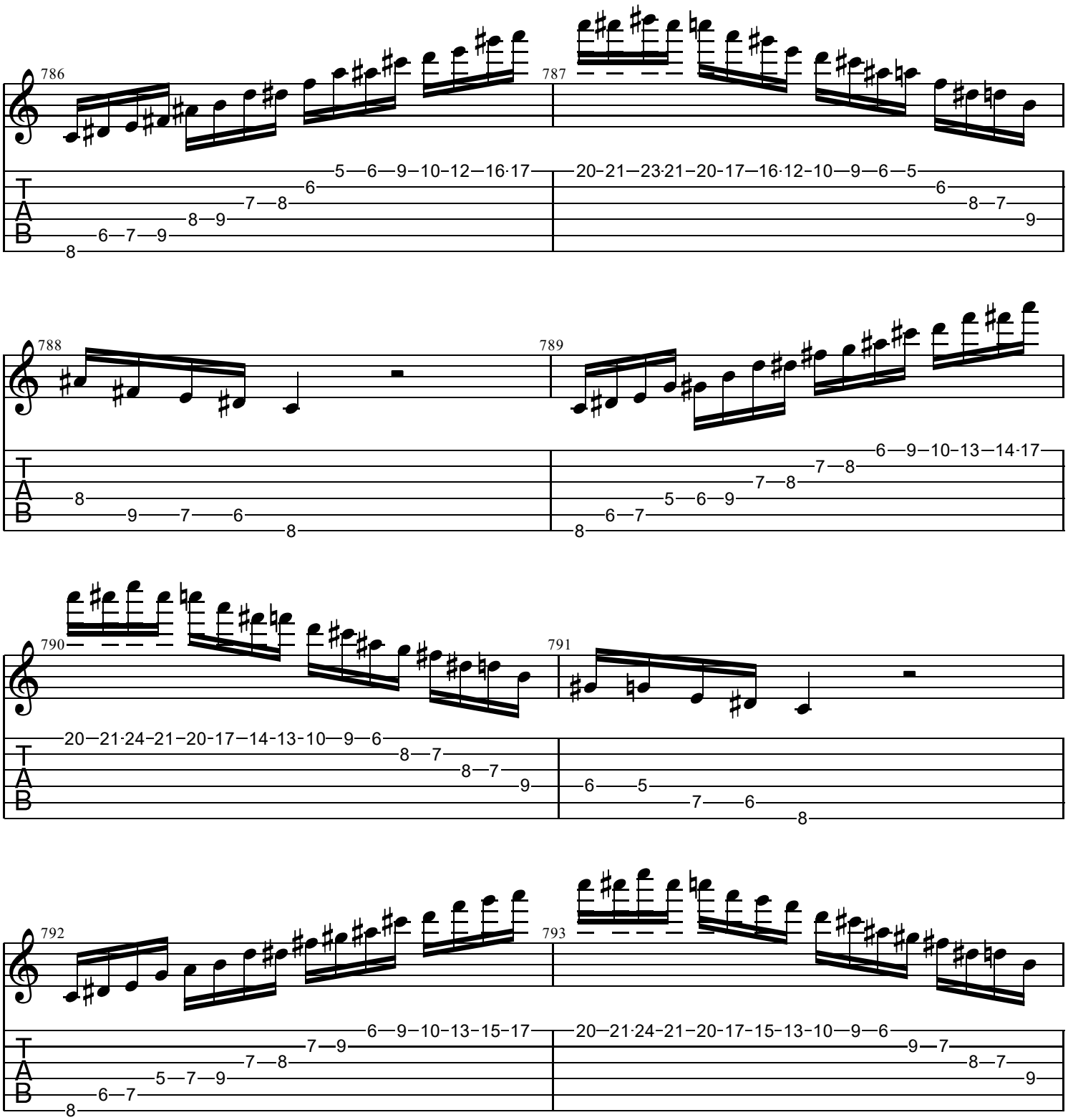
786
787
788
789
790
791
792
793
T
A
B

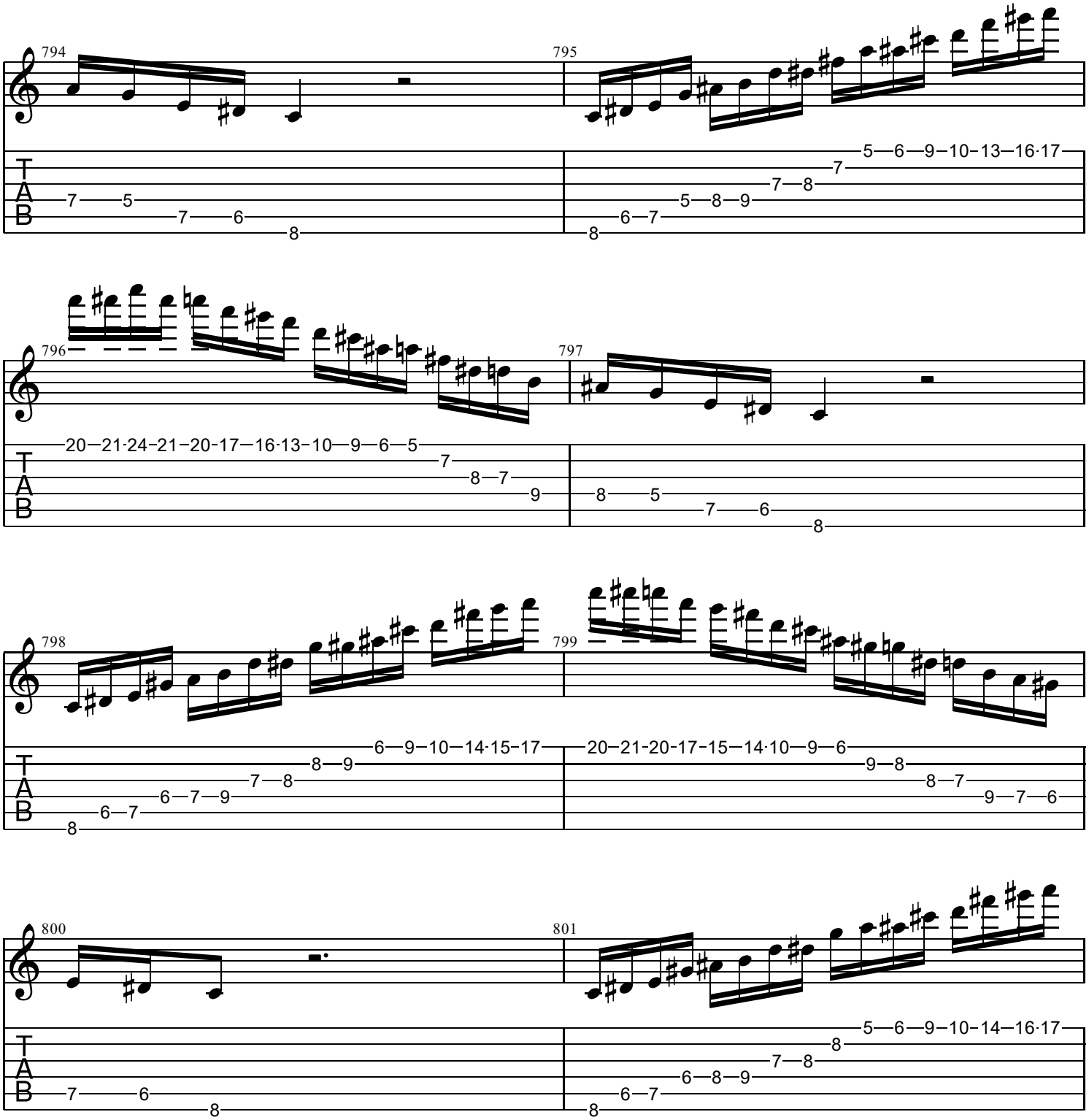
794
795
796
797
798
799
800
801
T
A
B

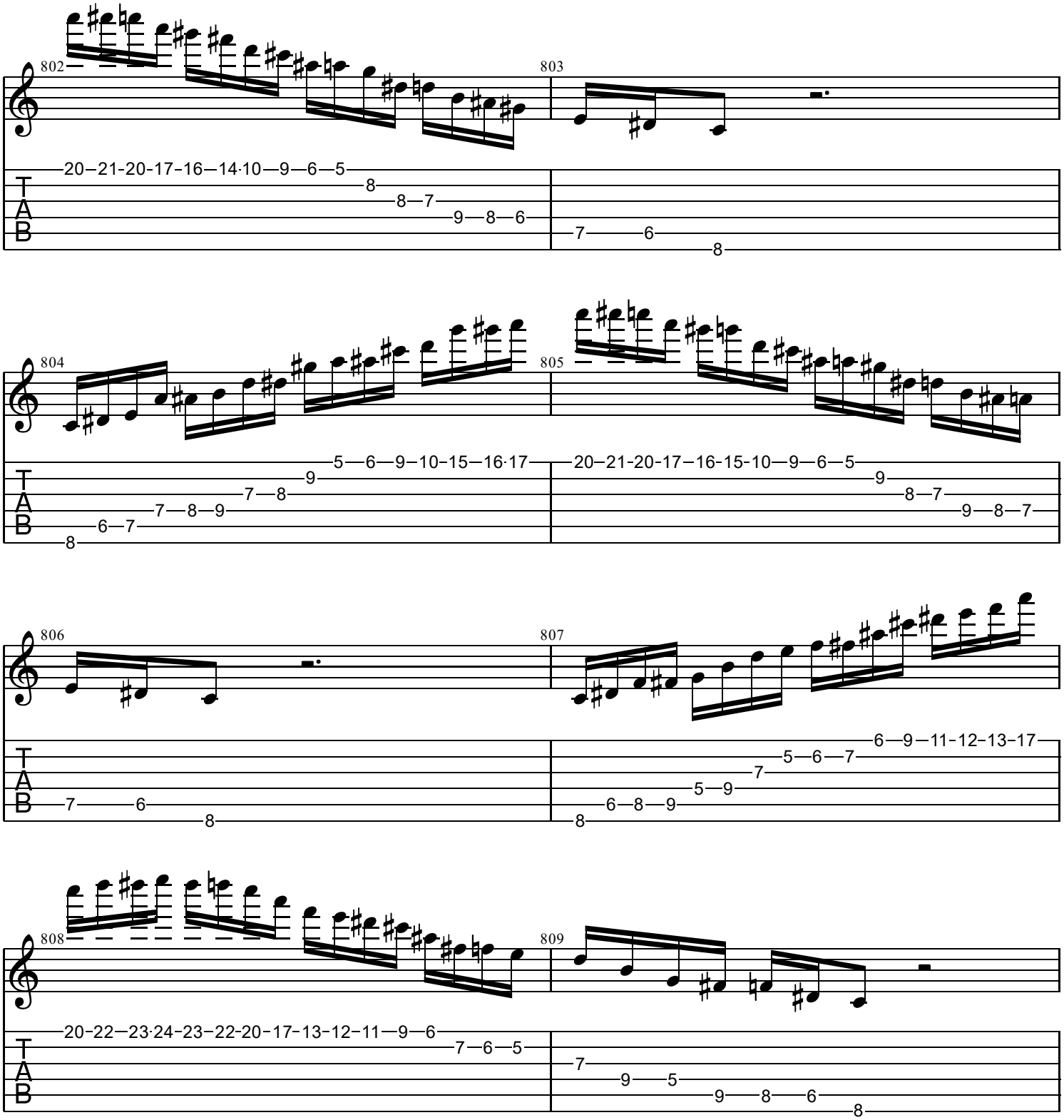
802
803
804
805
806
807
808
809
T
A
B

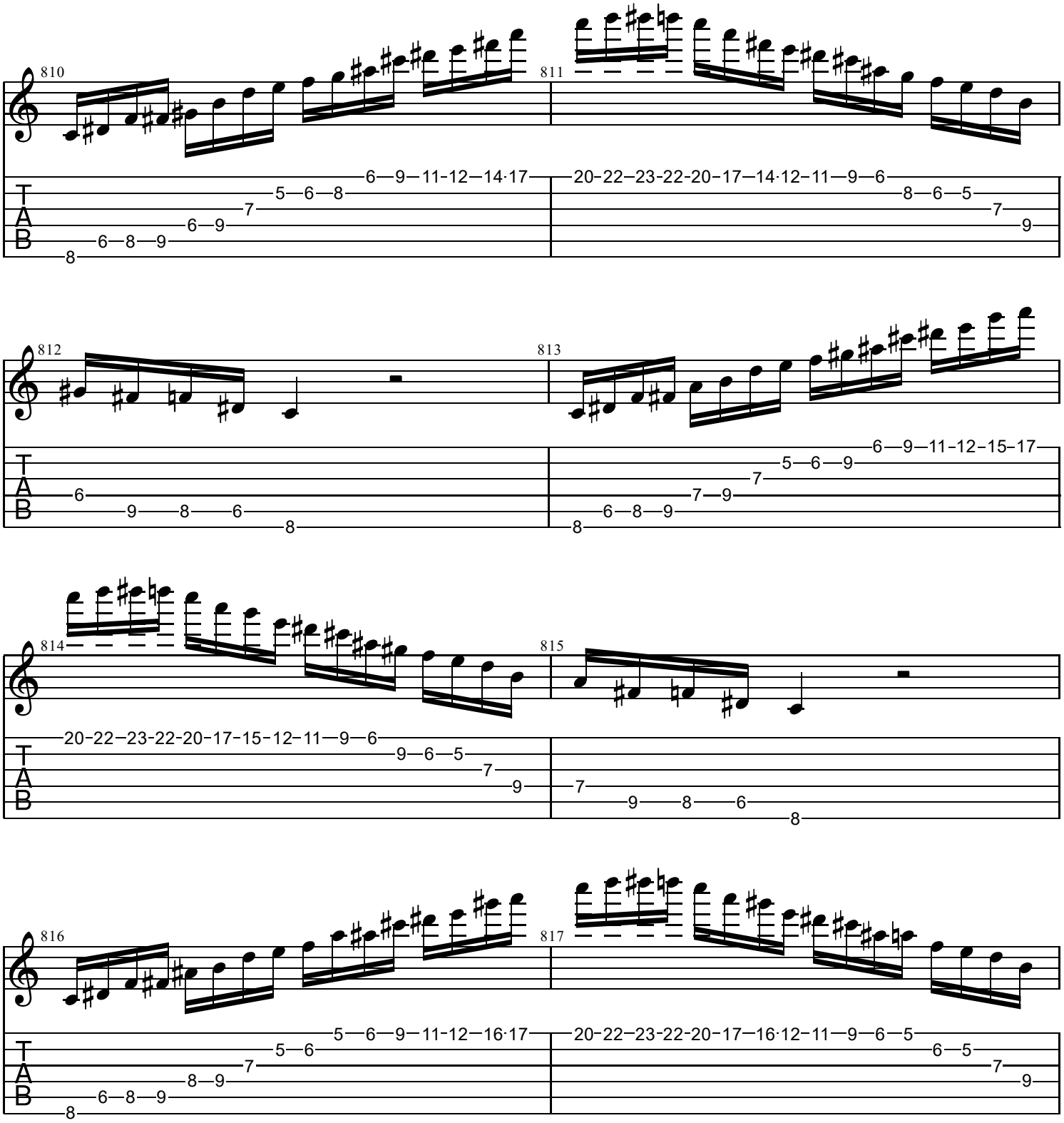
810
811
812
813
814
815
816
817
T
A
B

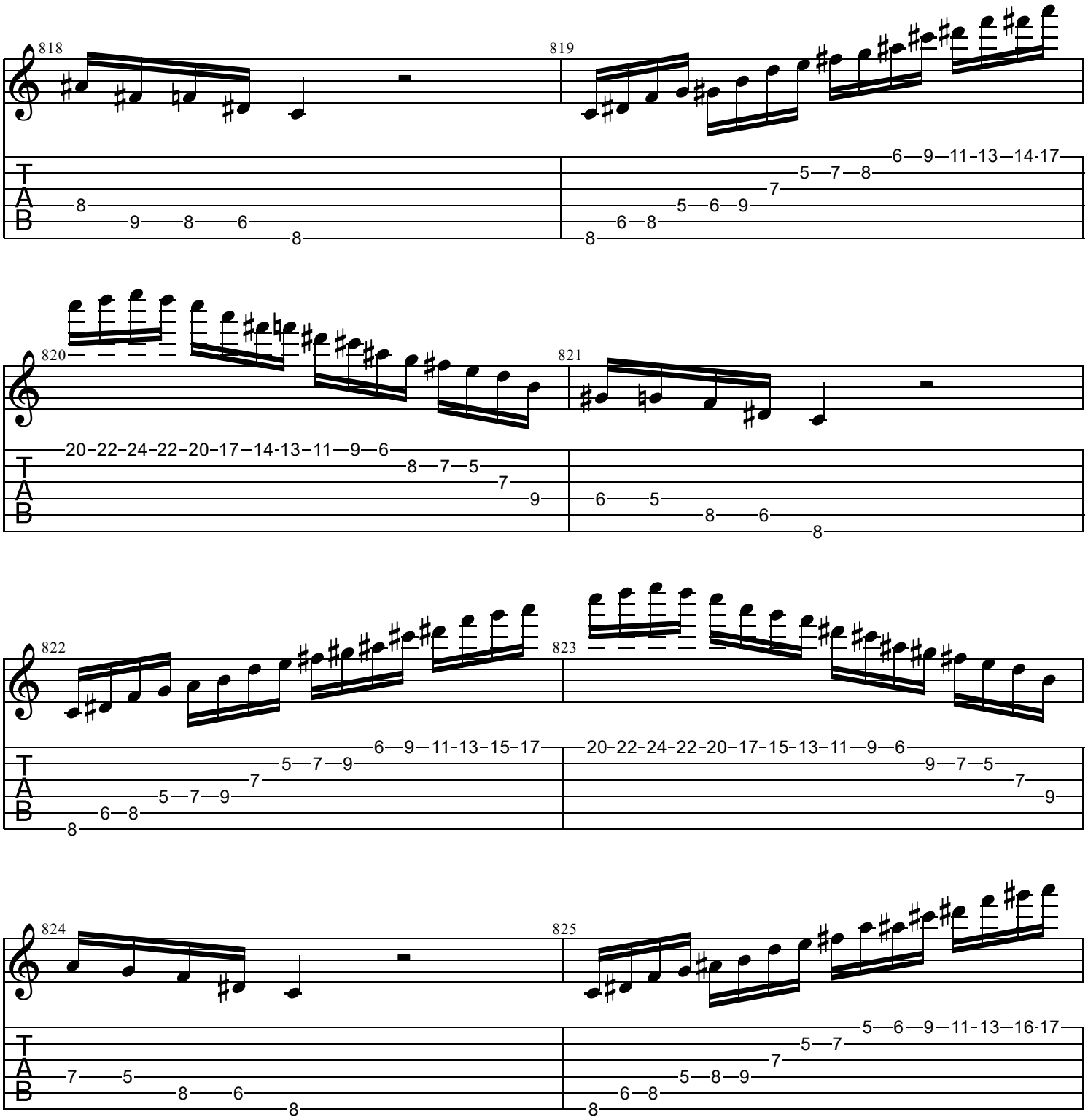
818
819
820
821
822
823
824
825
T
A
B

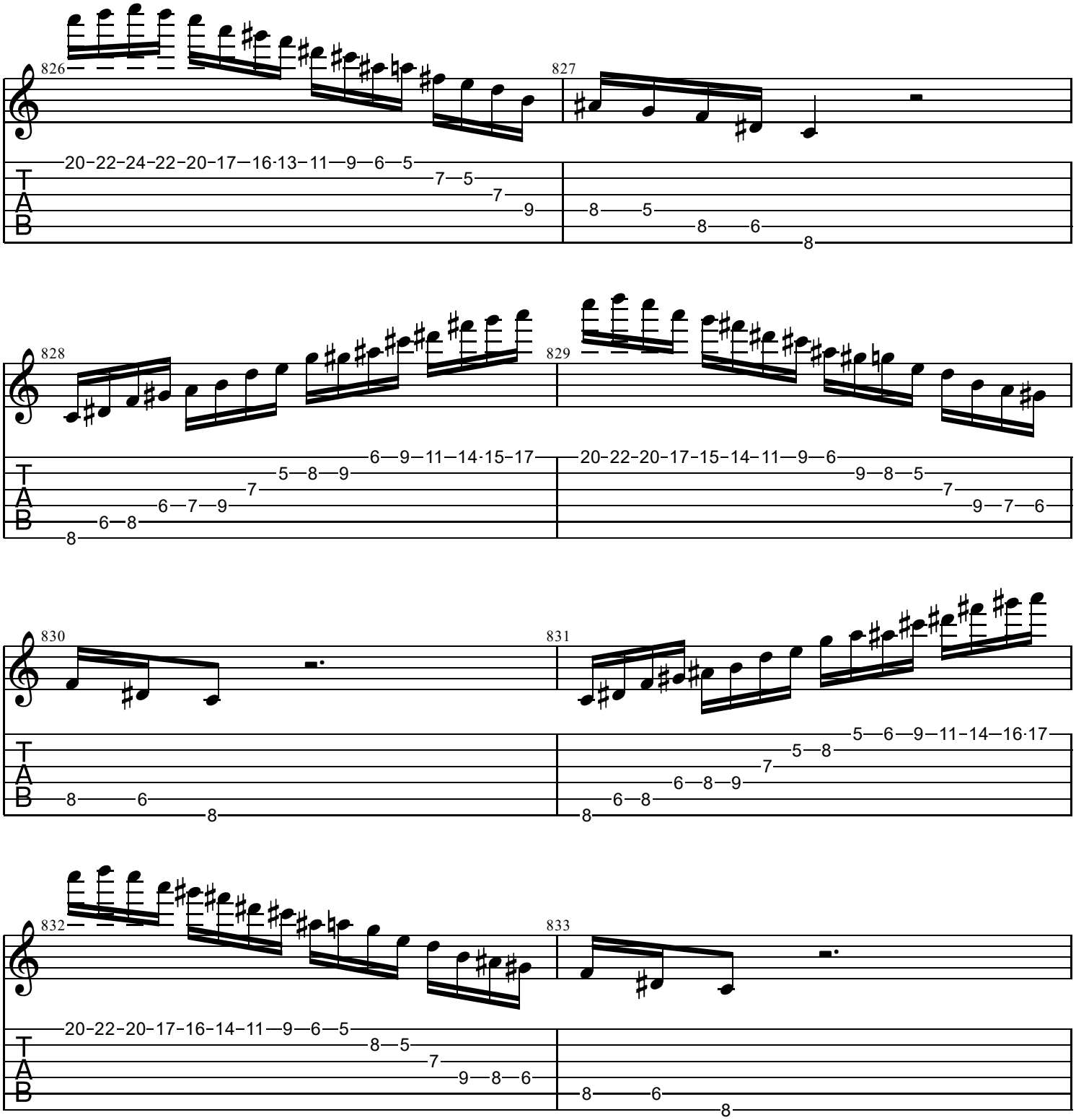
826
827
828
829
830
831
832
833
T
A
B

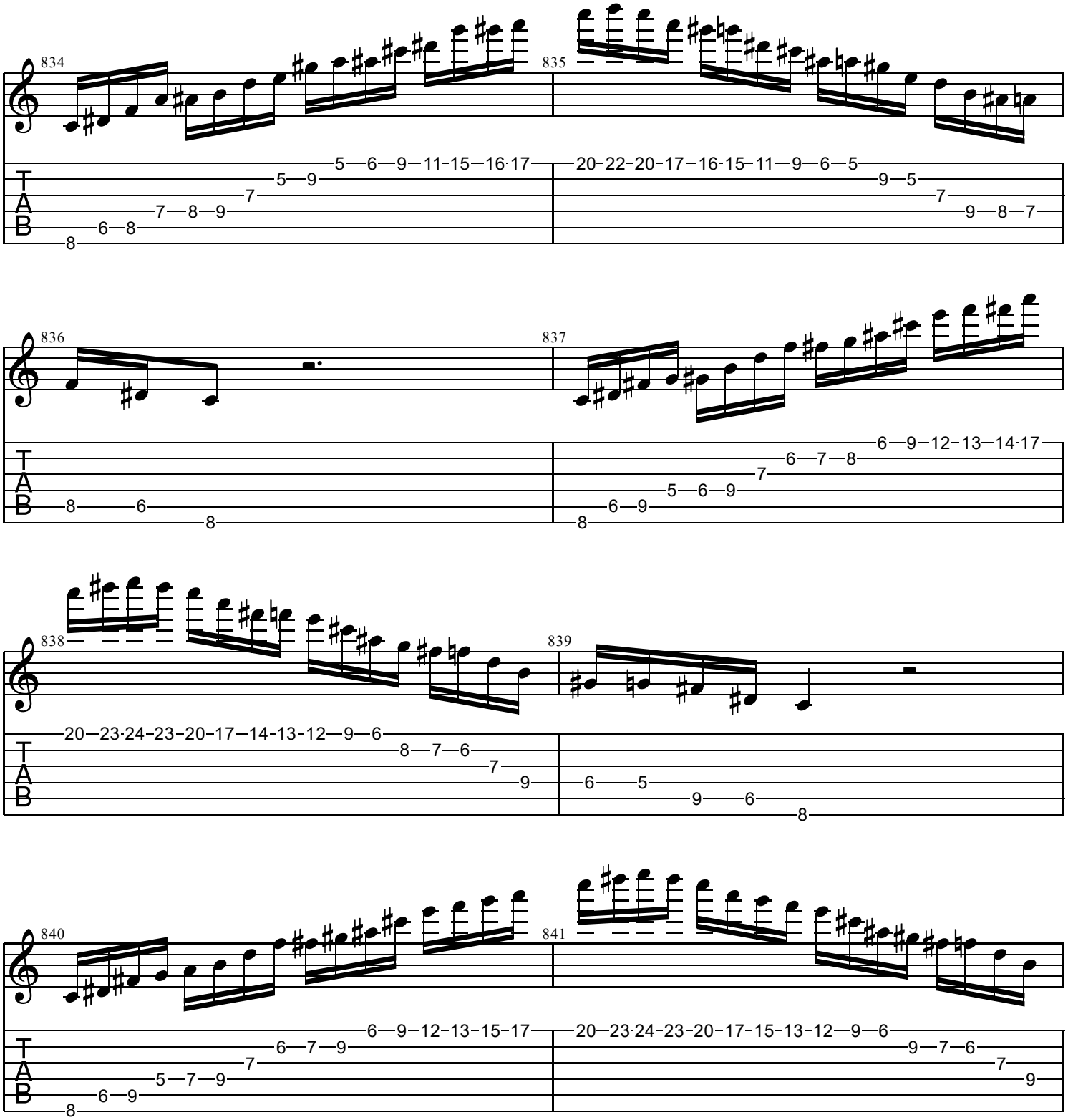
834
835
836
837
838
839
840
841
T
A
B

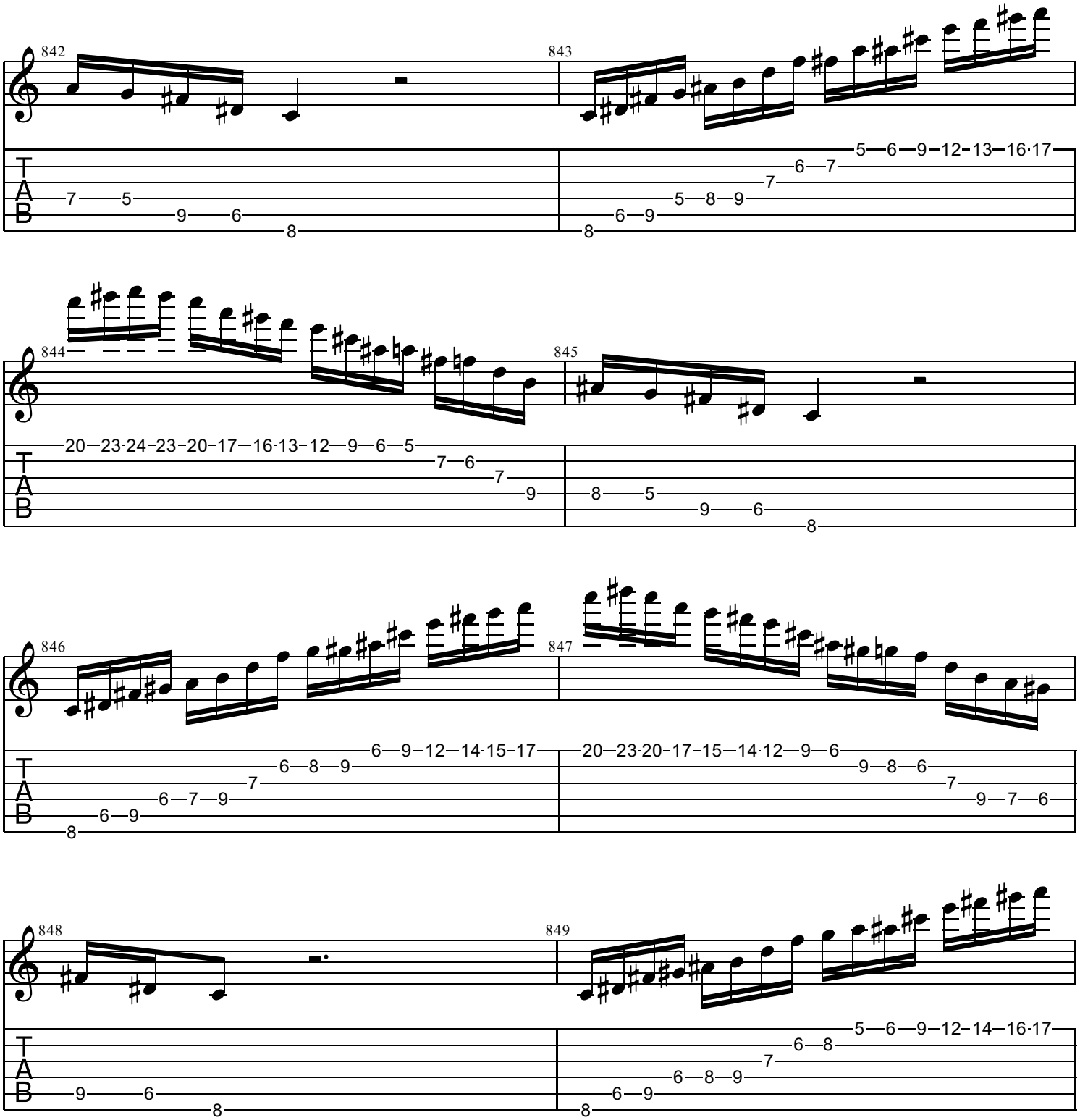
842
843
844
845
846
847
848
849
T
A
B

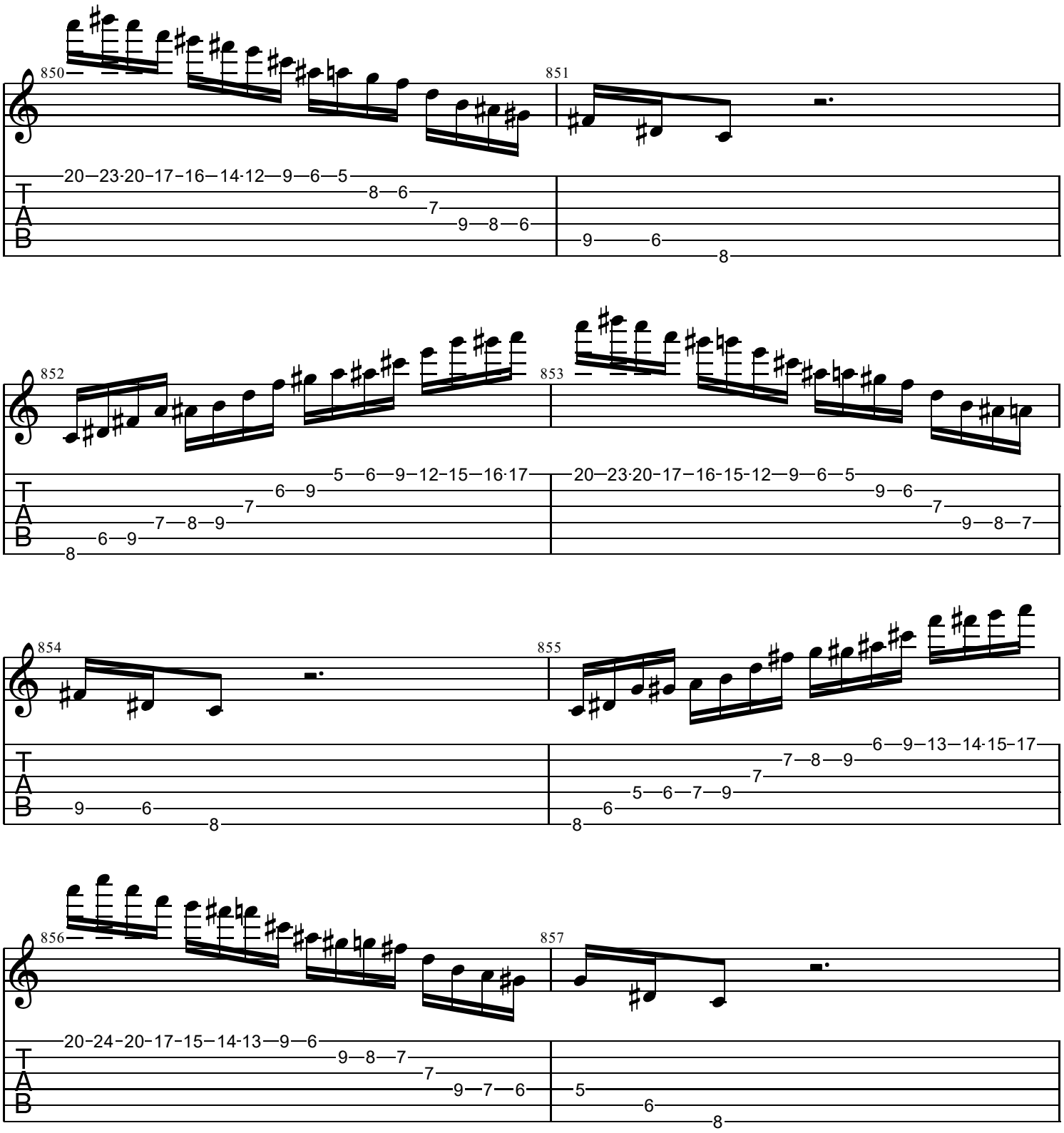
850
851
20—23-20-17—16—14-12—9—6—5
8—6
7
9—8—6
9—6
8
852
853
5—6—9—12—15—16-17
6—9
7
7—8—9
6—9
8
20—23-20-17—16-15-12—9—6—5
9—6
7
9—8—7
854
855
9—6
8
6—9—13—14-15-17
7—8—9
7
5—6—7—9
6
8
856
857
20-24-20-17-15—14-13—9—6
9—8—7
7
9—7—6
5
6
8
T
A
B

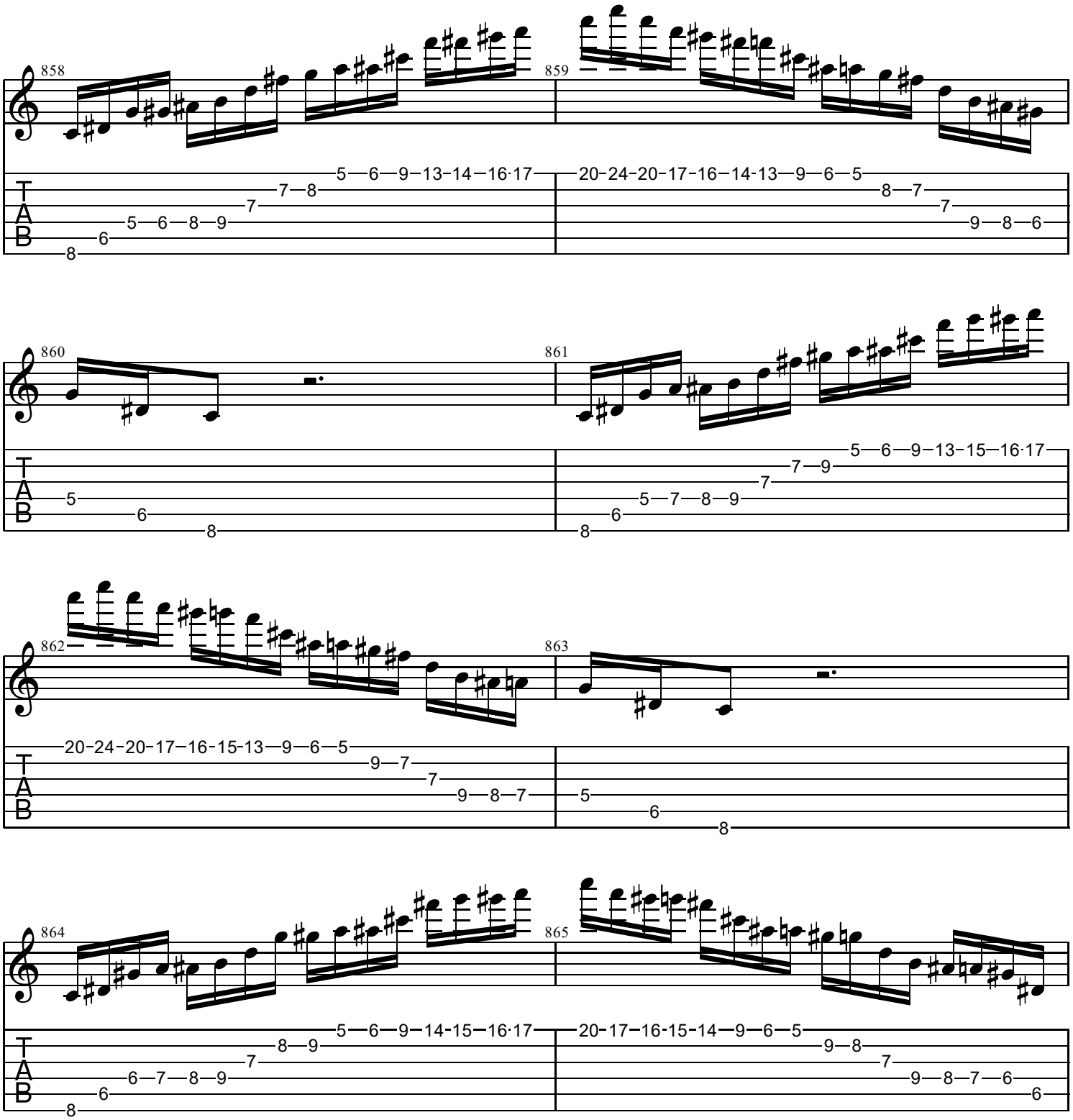
858
859
860
861
862
863
864
865
T
A
B

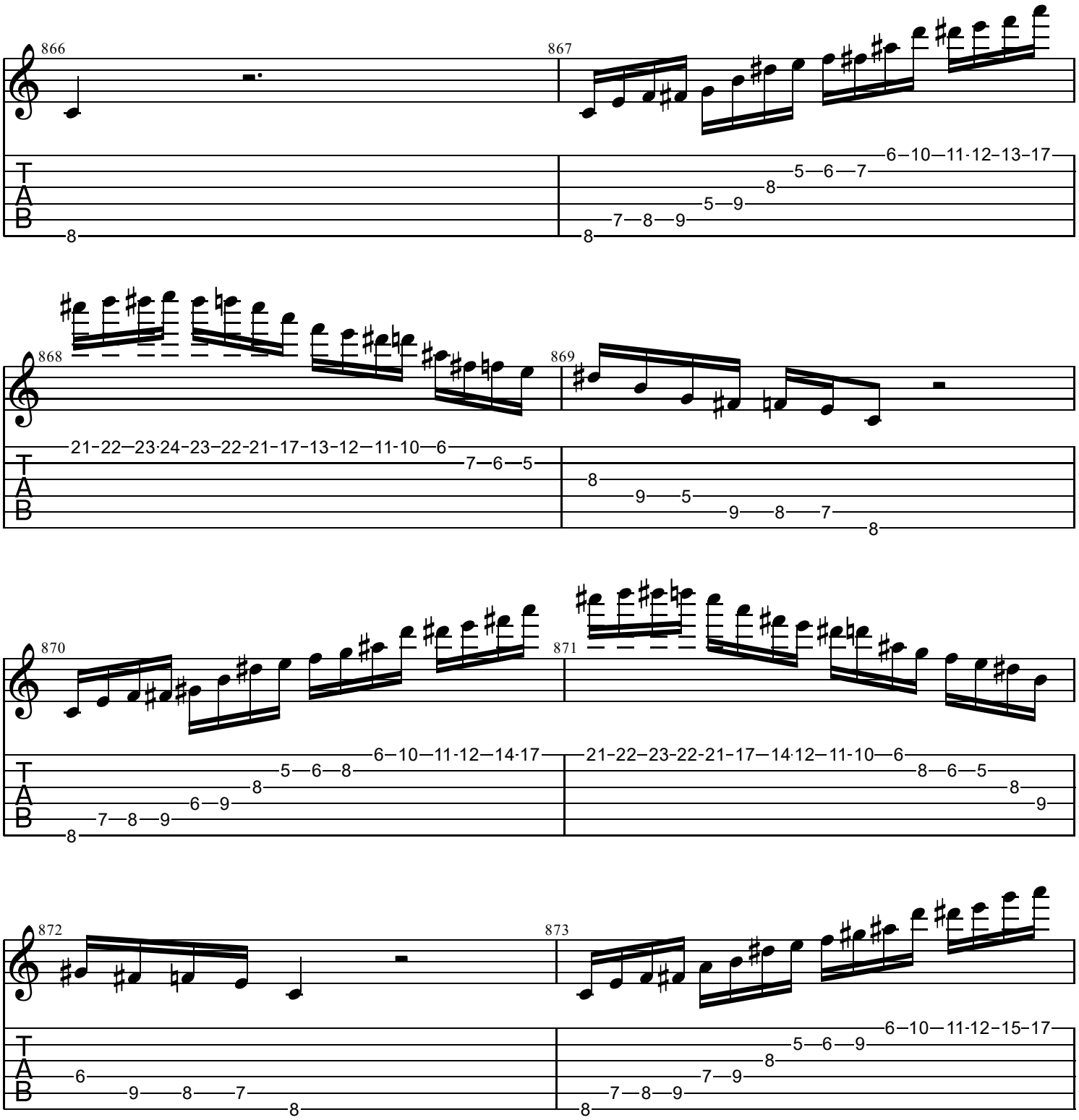
866
867
868
869
870
871
872
873
T
A
B

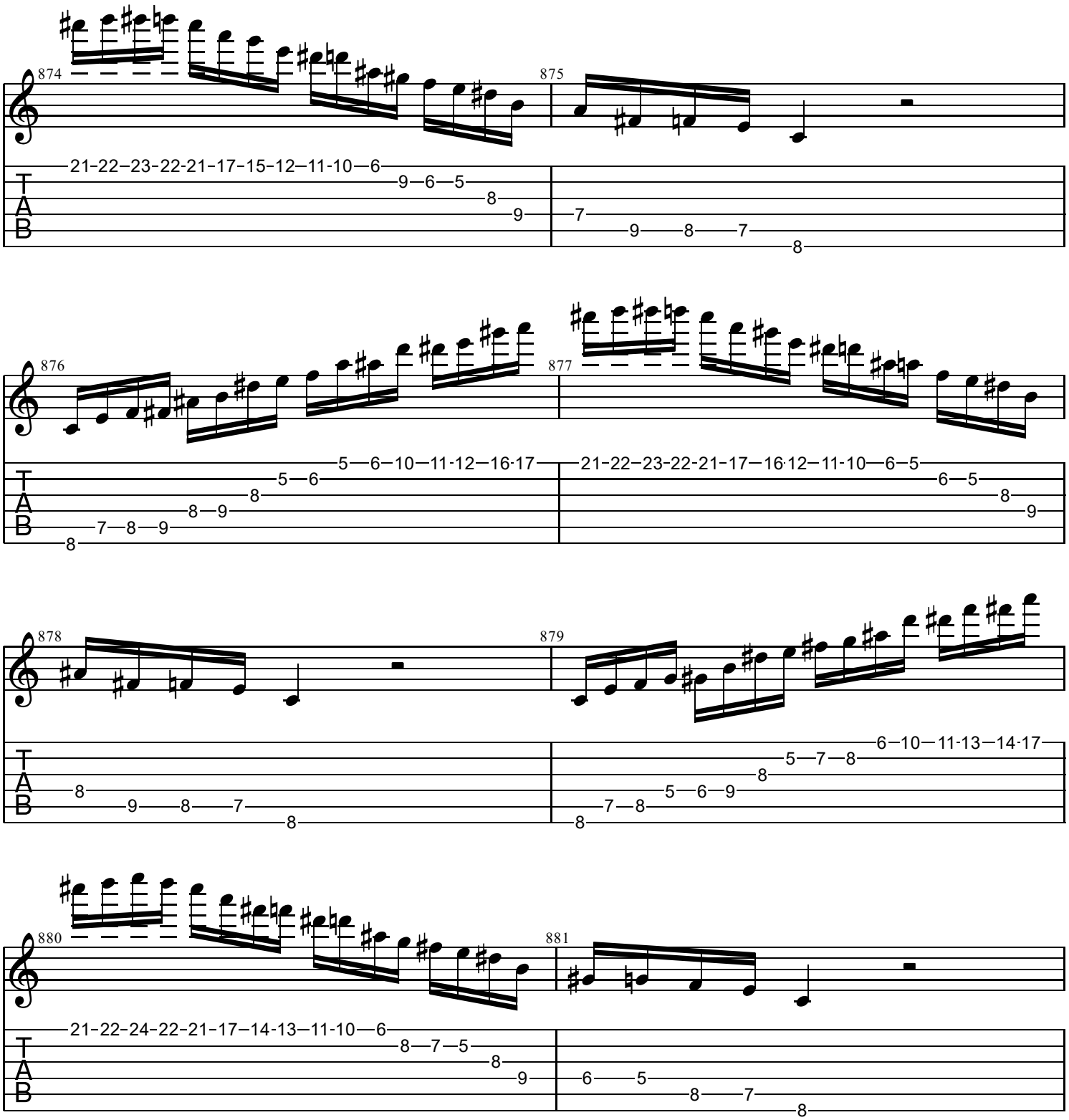
874
875
876
877
878
879
880
881
T
A
B

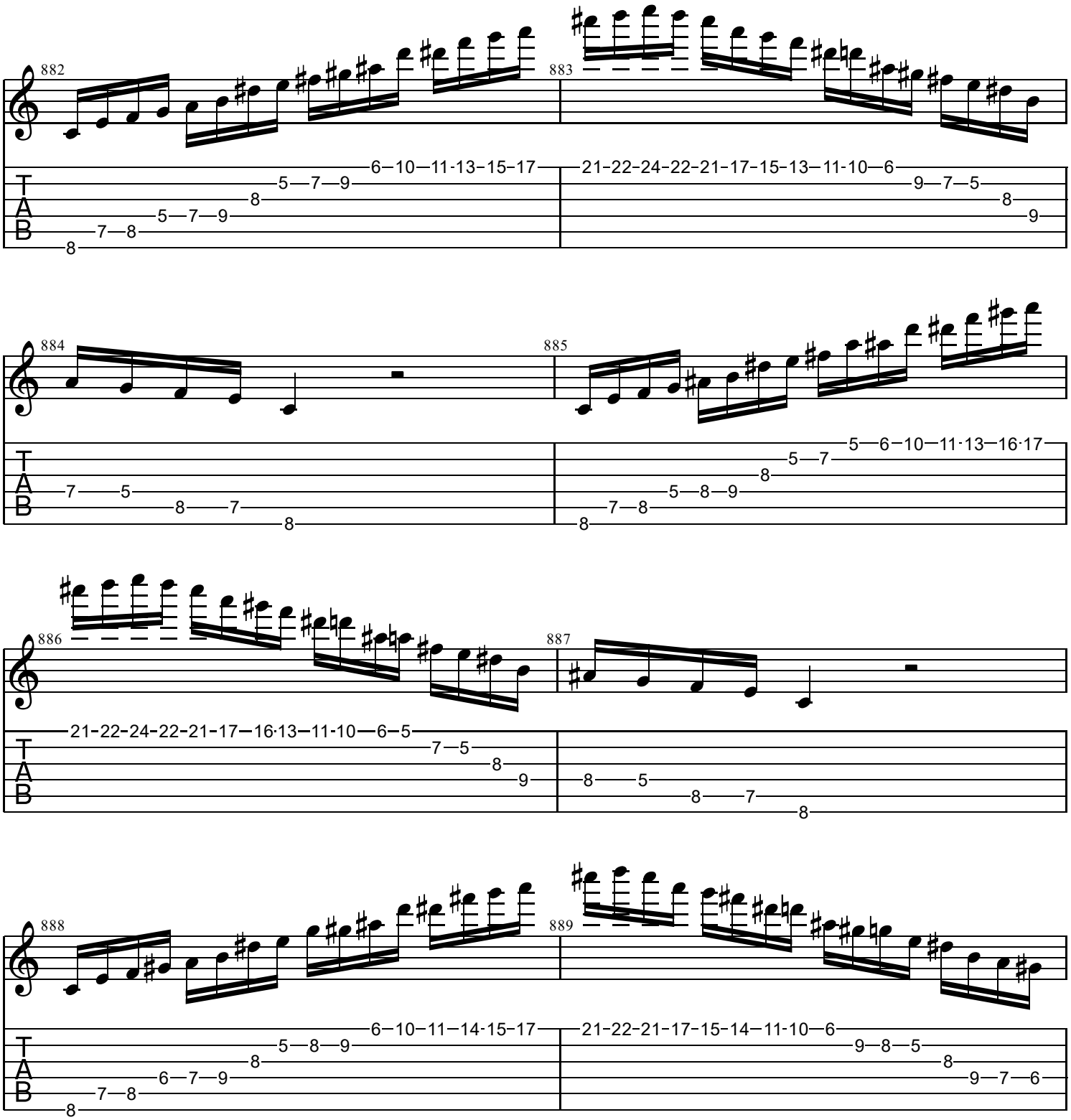
882
883
884
885
886
887
888
889
T
A
B

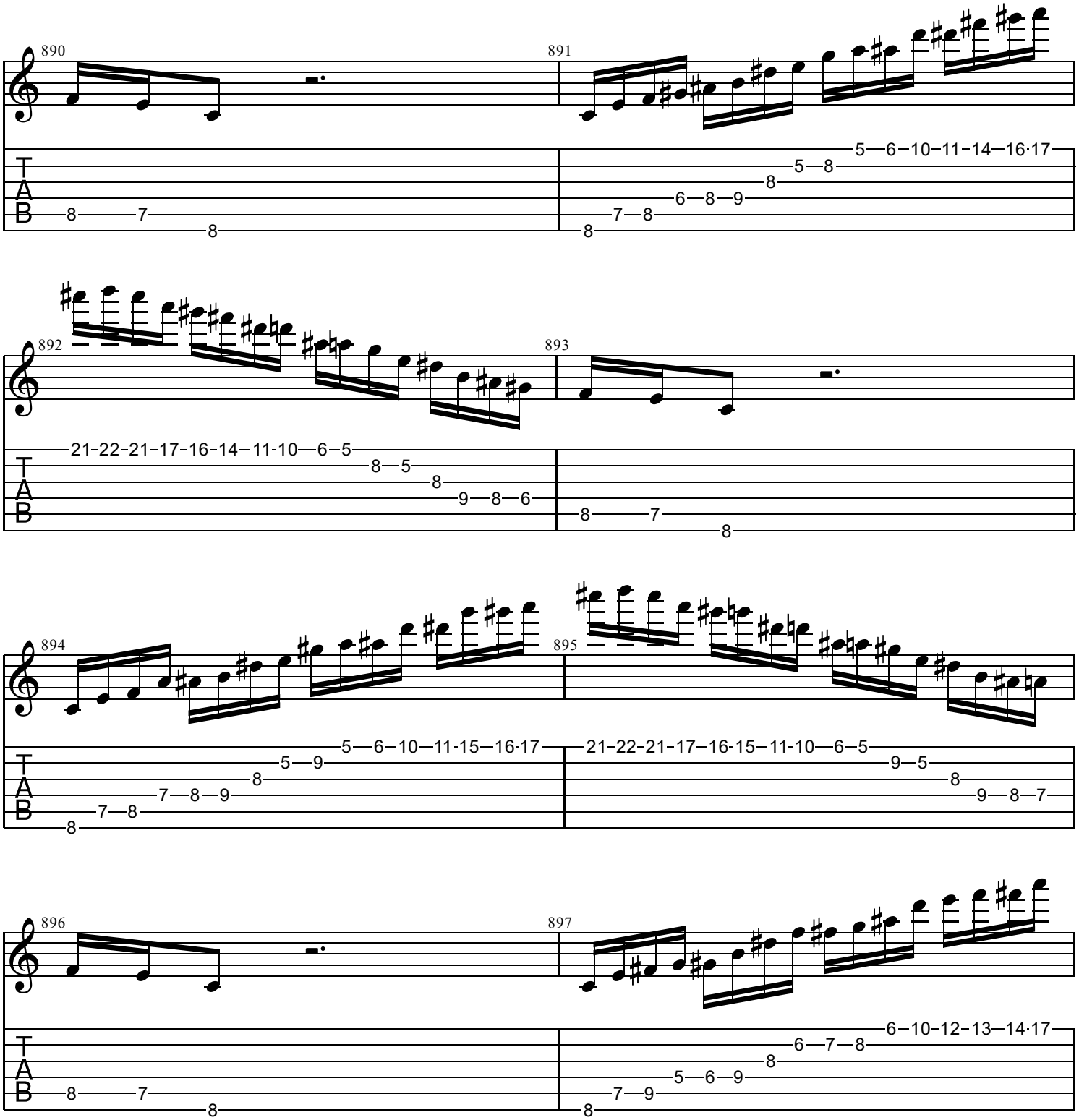
890
891
892
893
894
895
896
897
T
A
B

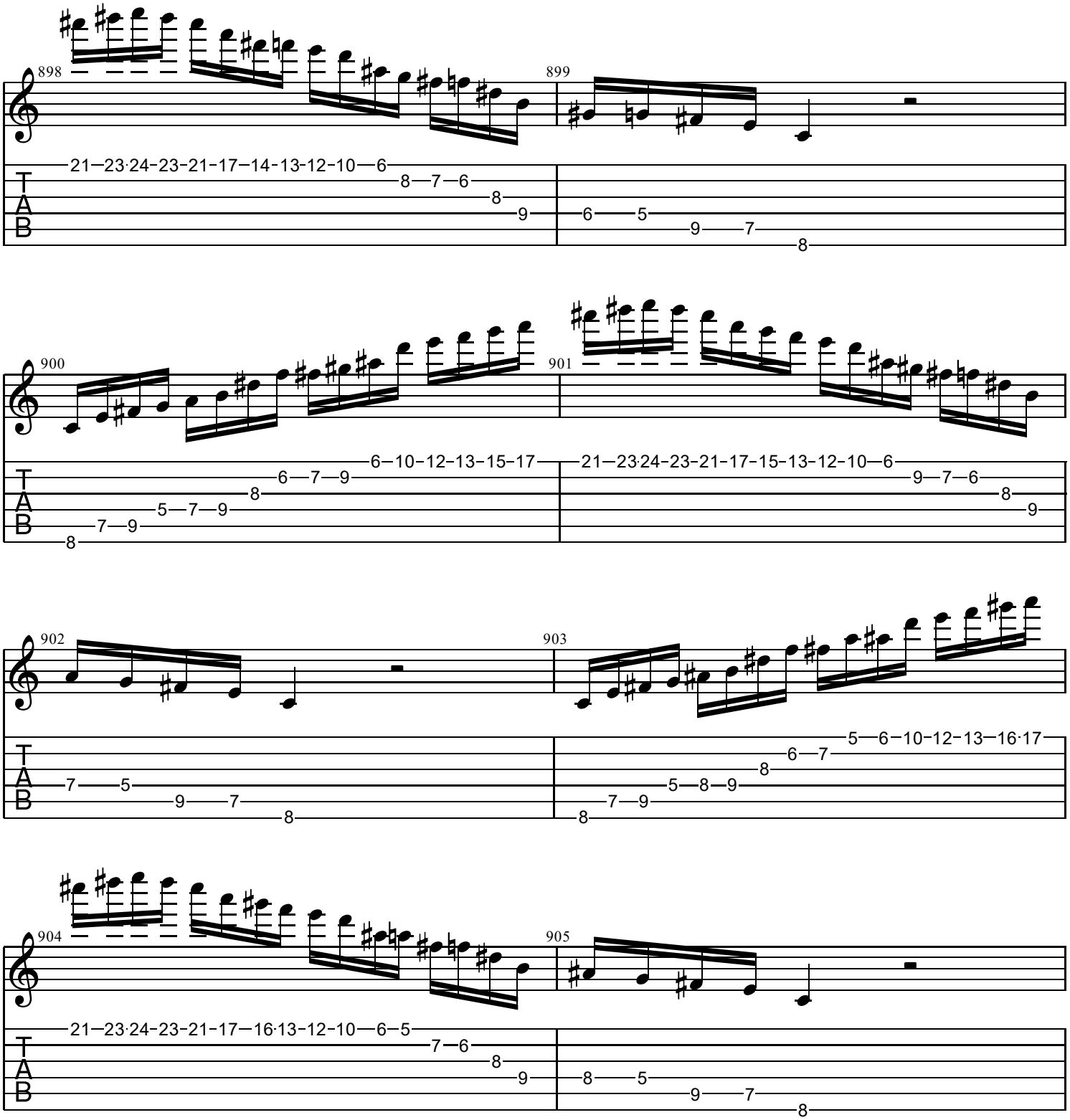
898
899
21–23·24–23–21–17–14–13–12–10–6
8–7–6
8
9
6–5
9–7
8
900
901
6–10–12–13–15–17
6–7–9
8
5–7–9
7–9
8
21–23·24–23–21–17–15–13–12–10–6
9–7–6
8
9
902
903
7–5
9–7
8
5–6–10–12–13–16·17
6–7
8
5–8–9
7–9
8
904
905
21–23·24–23–21–17–16·13–12–10–6–5
7–6
8
9
8–5
9–7
8
T
A
B

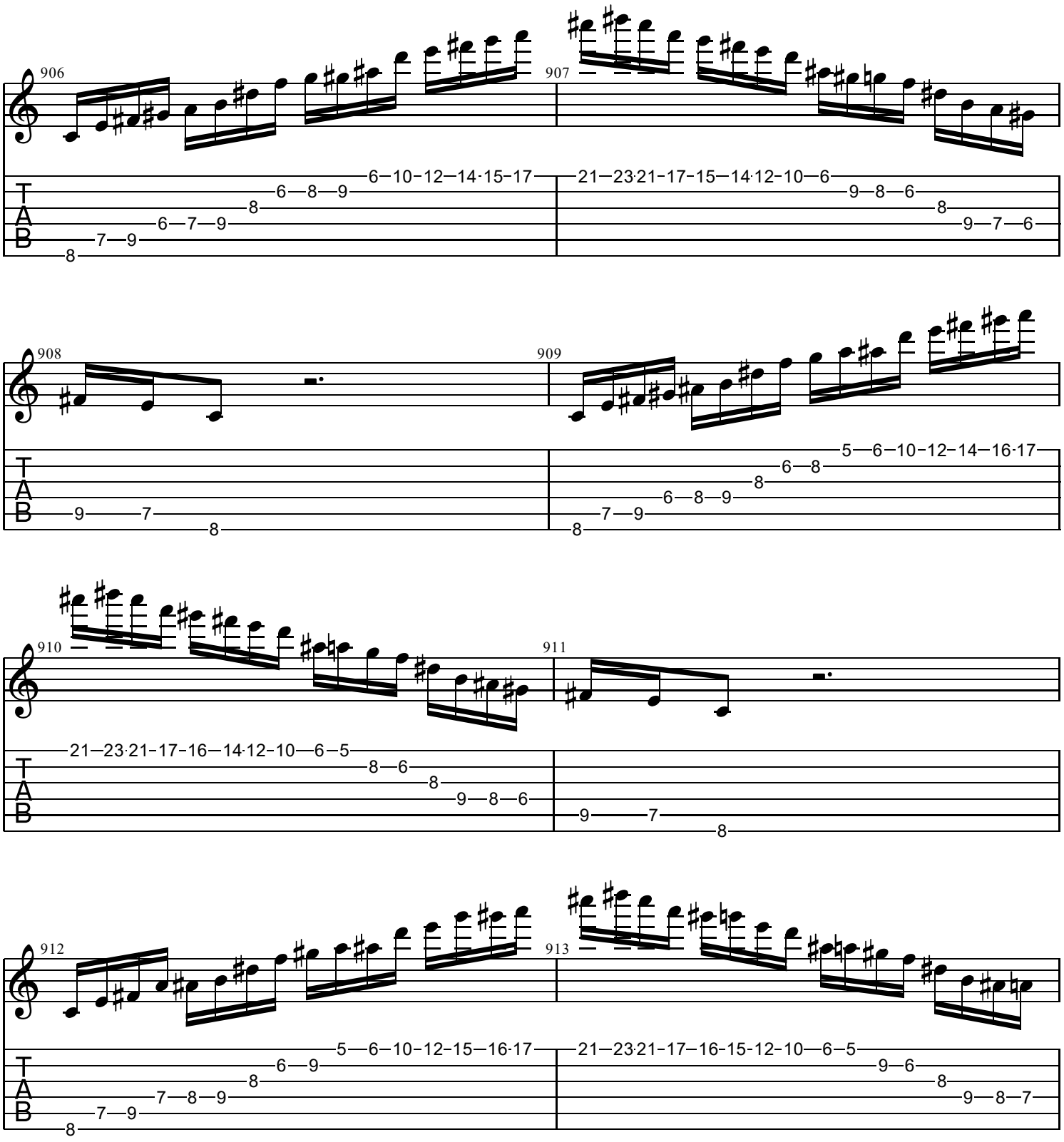
906
907
908
909
910
911
912
913
T
A
B

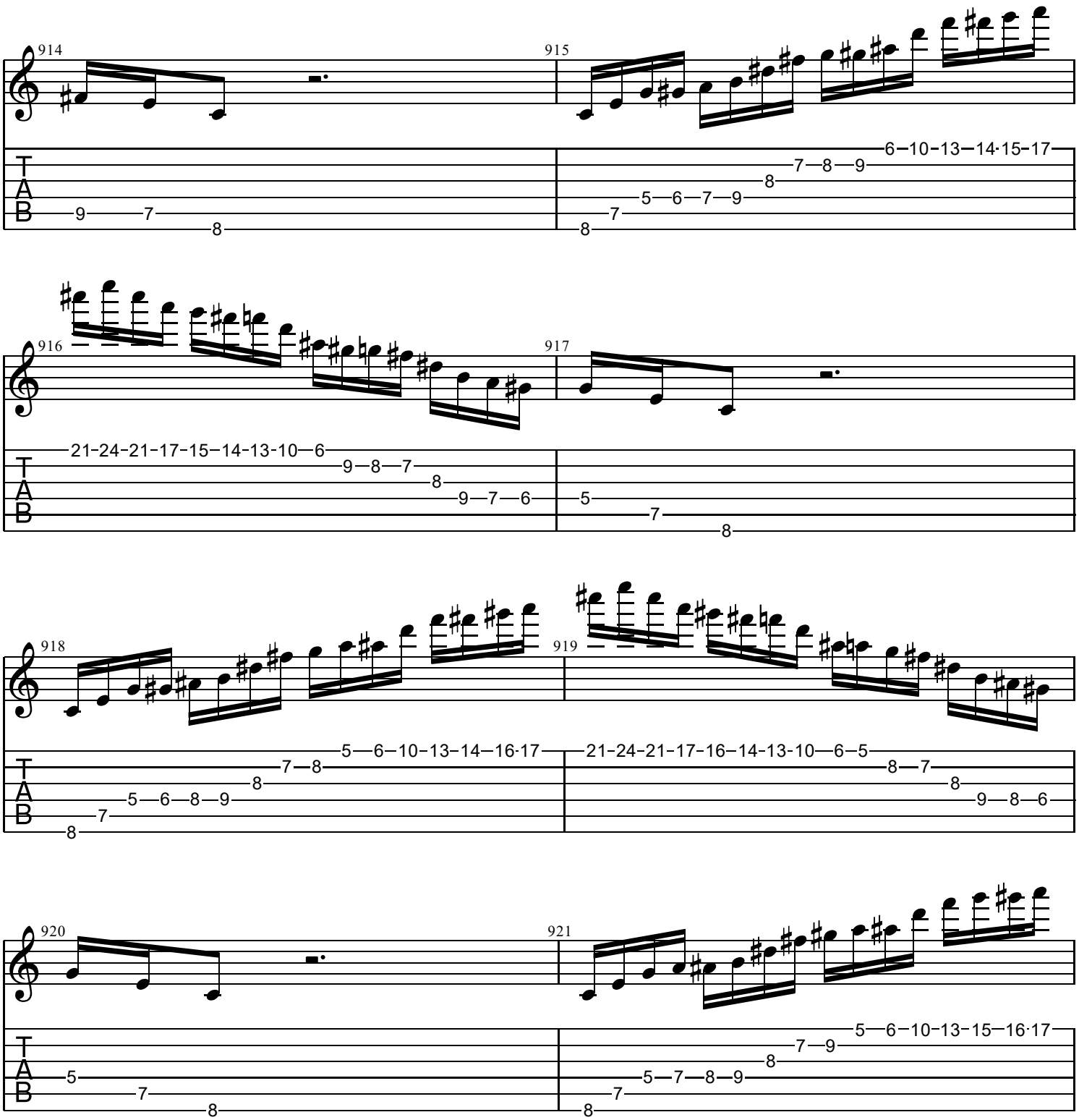
914
915
916
917
918
919
920
921
T
A
B

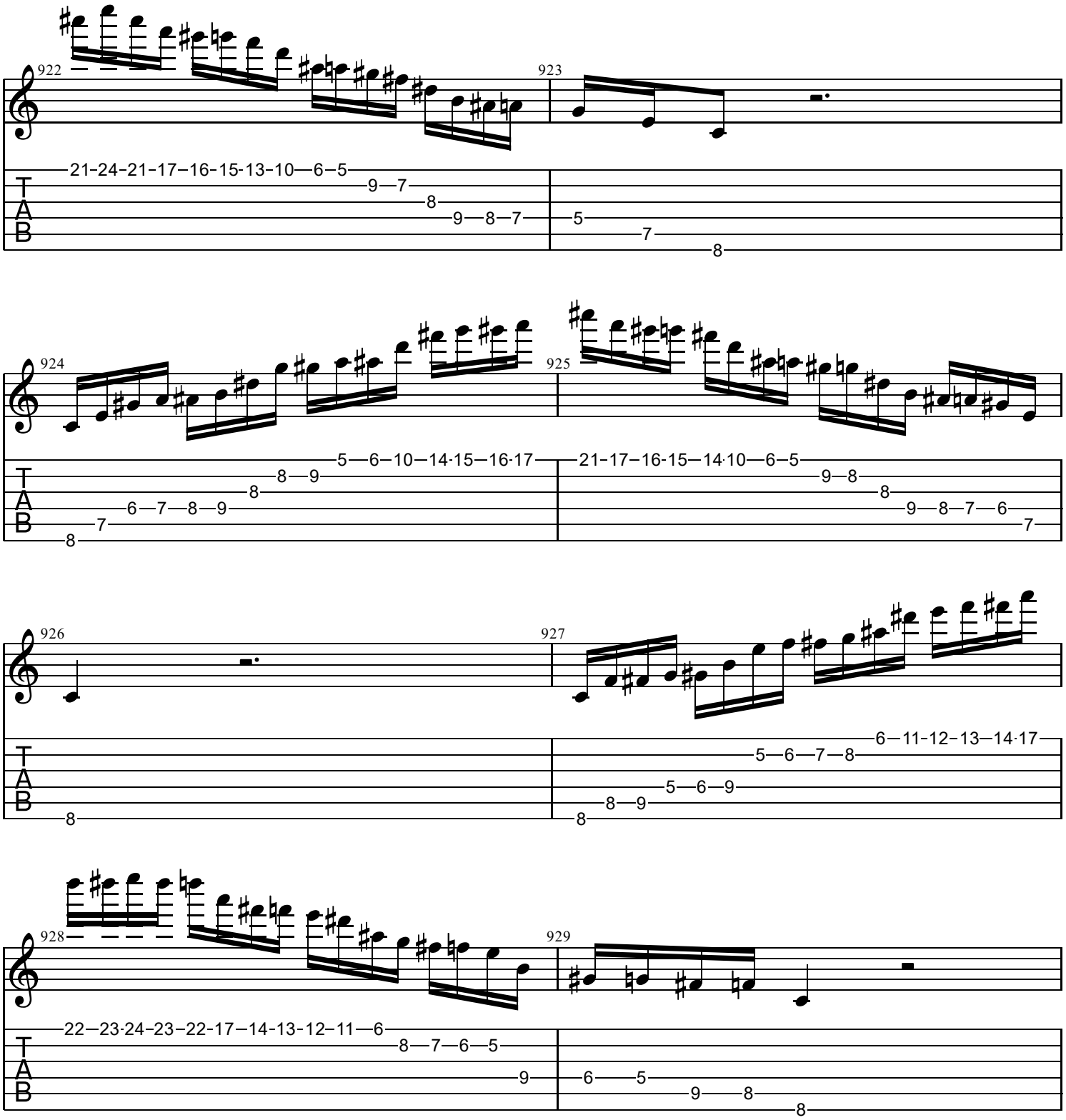
922
923
21-24-21-17-16-15-13-10-6-5
9-7
8
9-8-7
5
7
8
924
925
5-6-10-14-15-16-17
8-9
8
6-7-8-9
7
8
21-17-16-15-14-10-6-5
9-8
8
9-8-7-6
7
926
927
6-11-12-13-14-17
5-6-7-8
5-6-9
8-9
8
8
928
929
22-23-24-23-22-17-14-13-12-11-6
8-7-6-5
9
6-5
9-8
8
T
A
B

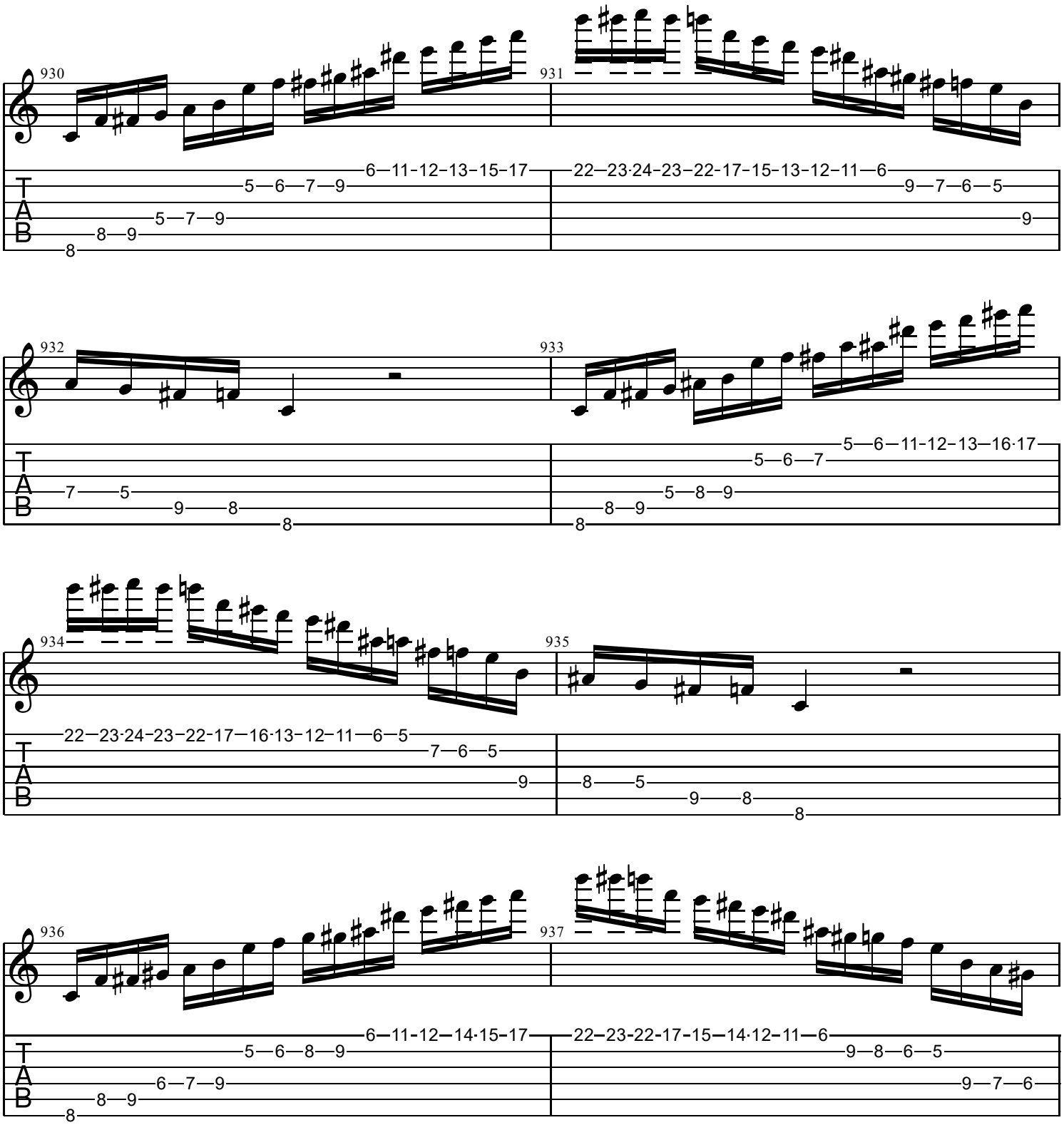
930
931
932
933
934
935
936
937
T
A
B

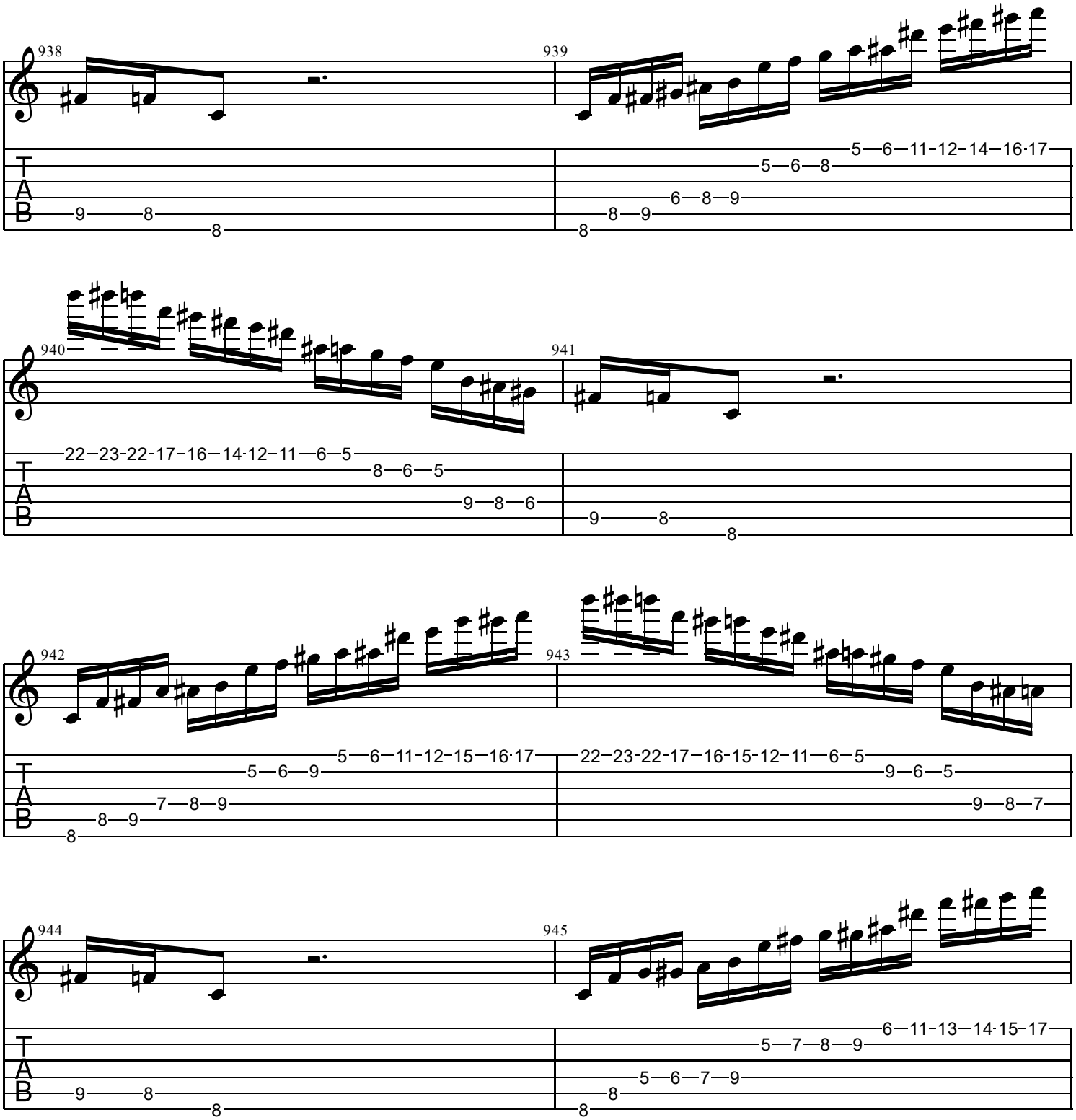
938
939
940
941
942
943
944
945
T
A
B

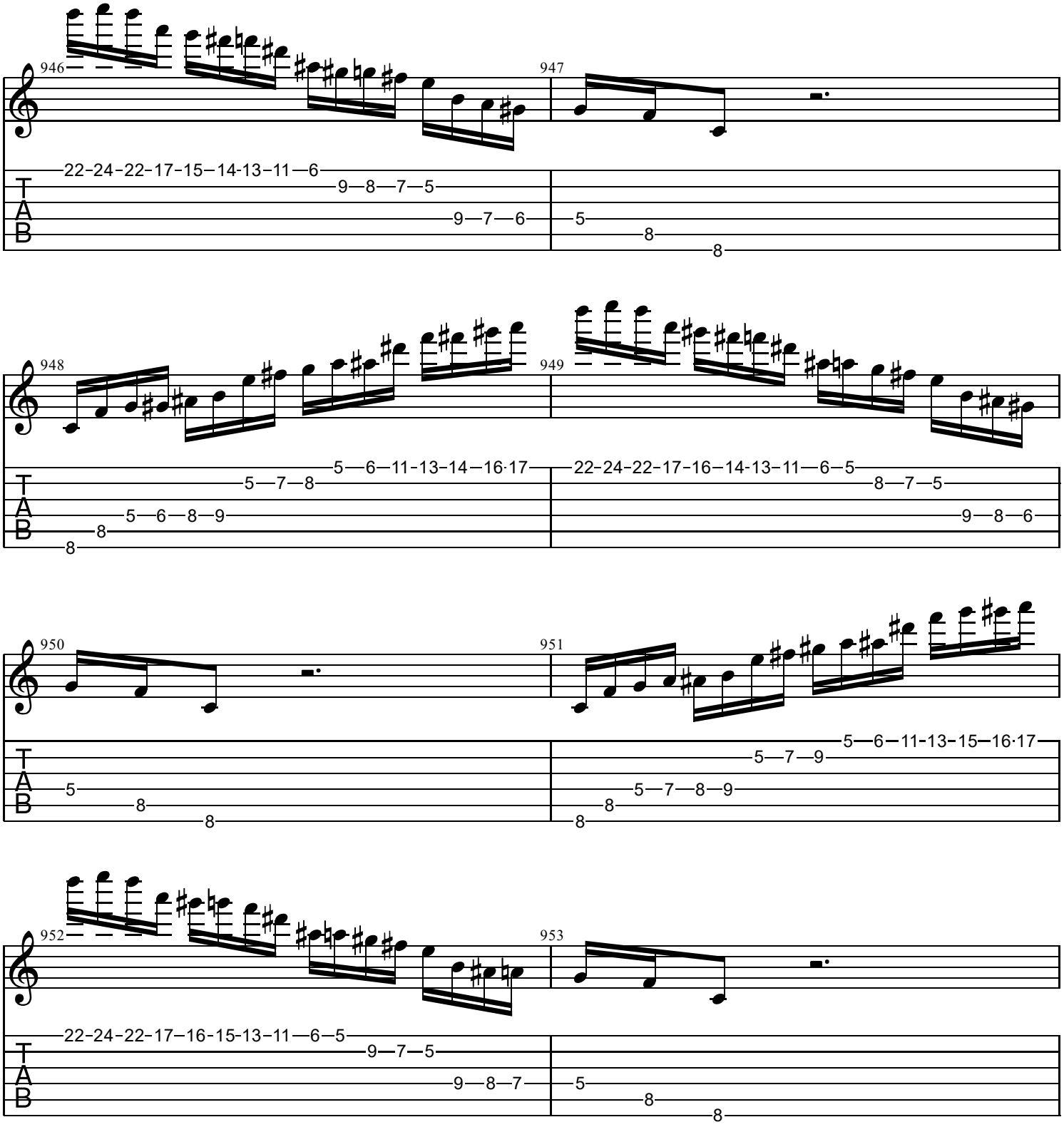
946
947
22-24-22-17-15-14-13-11-6
9-8-7-5
9-7-6
5
8
8
948
949
5-6-11-13-14-16·17
5-7-8
5-6-8-9
8
8
22-24-22-17-16-14-13-11-6-5
8-7-5
9-8-6
950
951
5-6-11-13-15-16·17
5-7-9
5-7-8-9
5
8
8
8
952
953
22-24-22-17-16-15-13-11-6-5
9-7-5
9-8-7
5
8
8

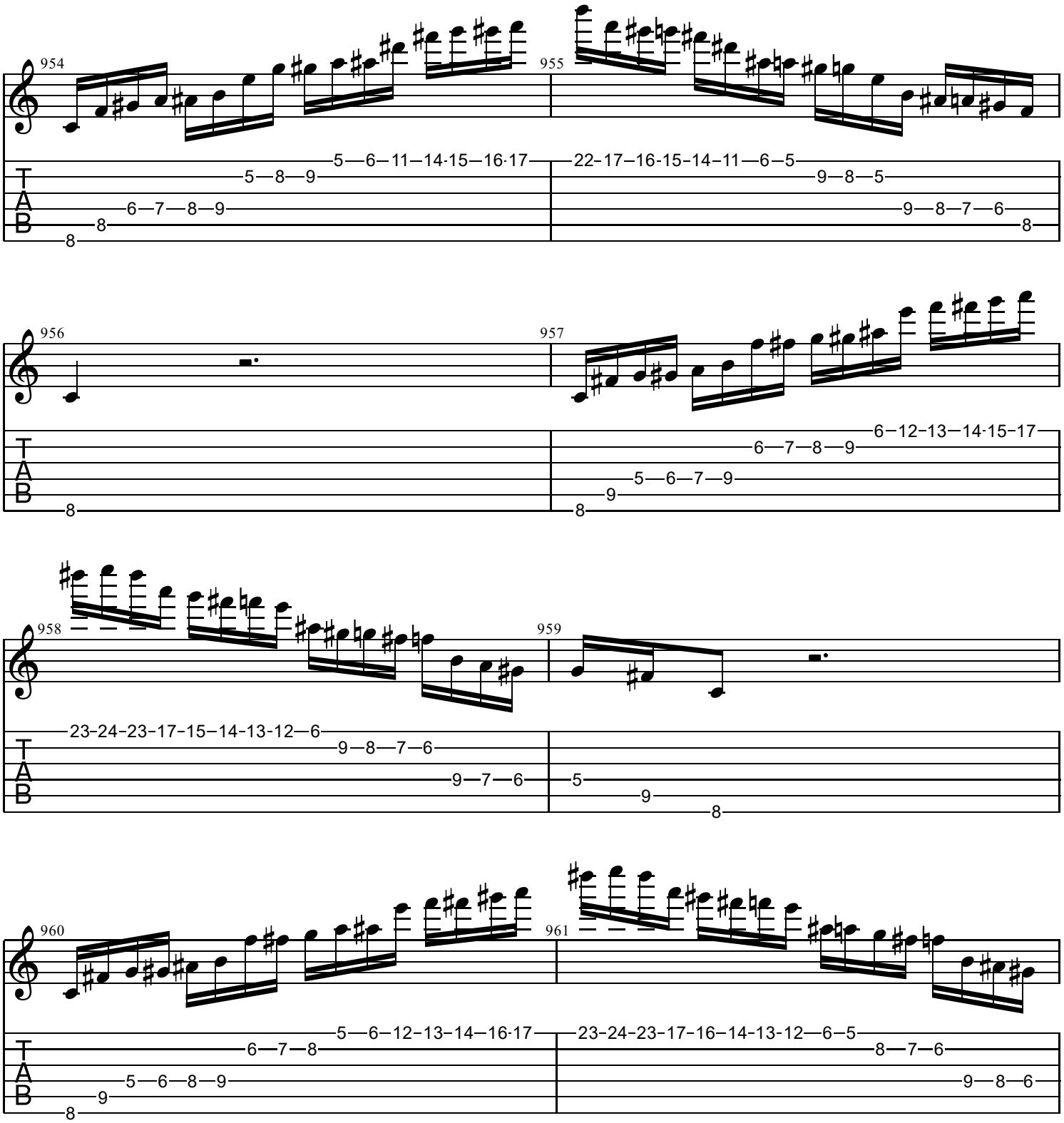
954
955
956
957
958
959
960
961
T
A
B

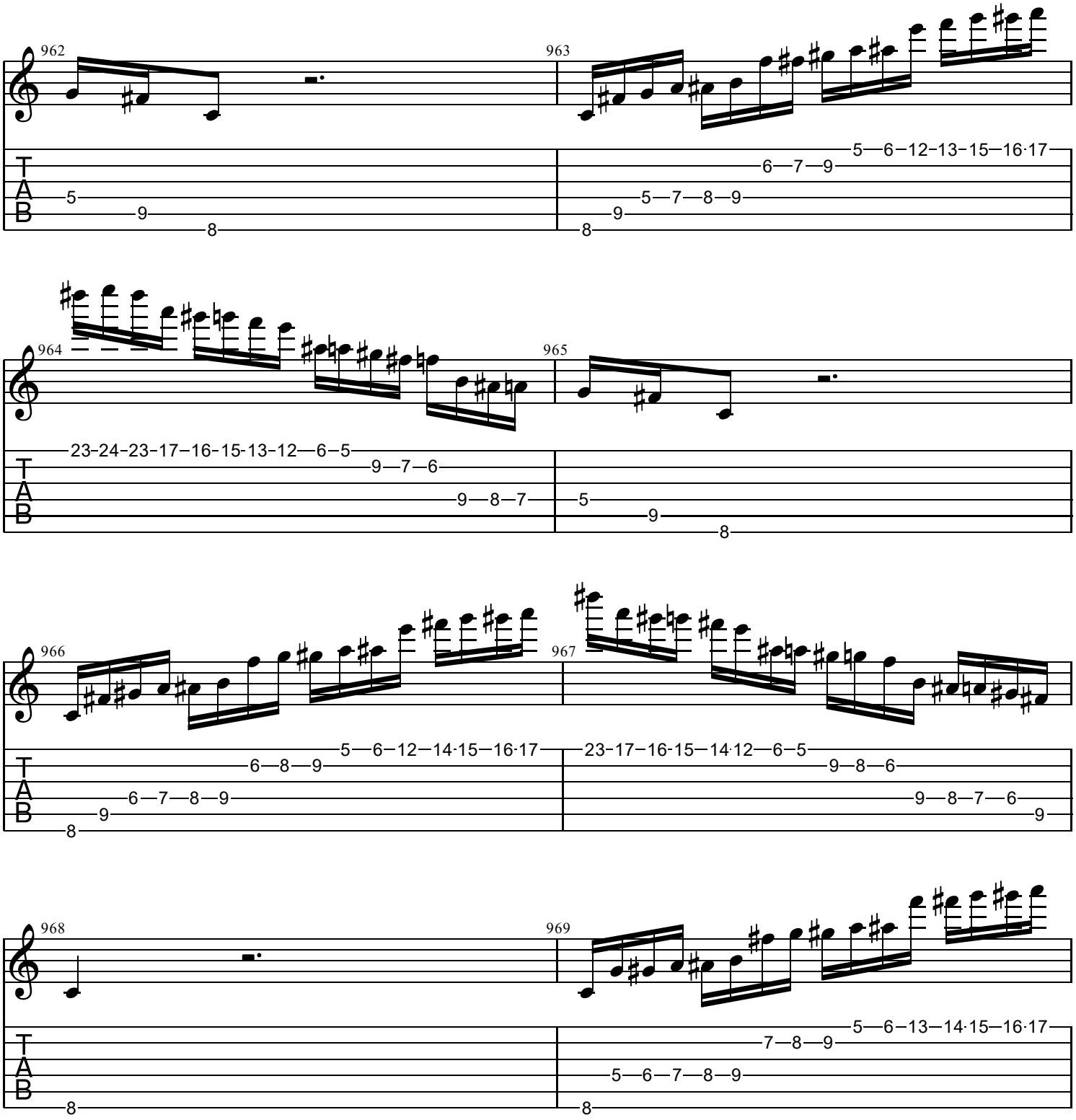
962
963
964
965
966
967
968
969
T
A
B

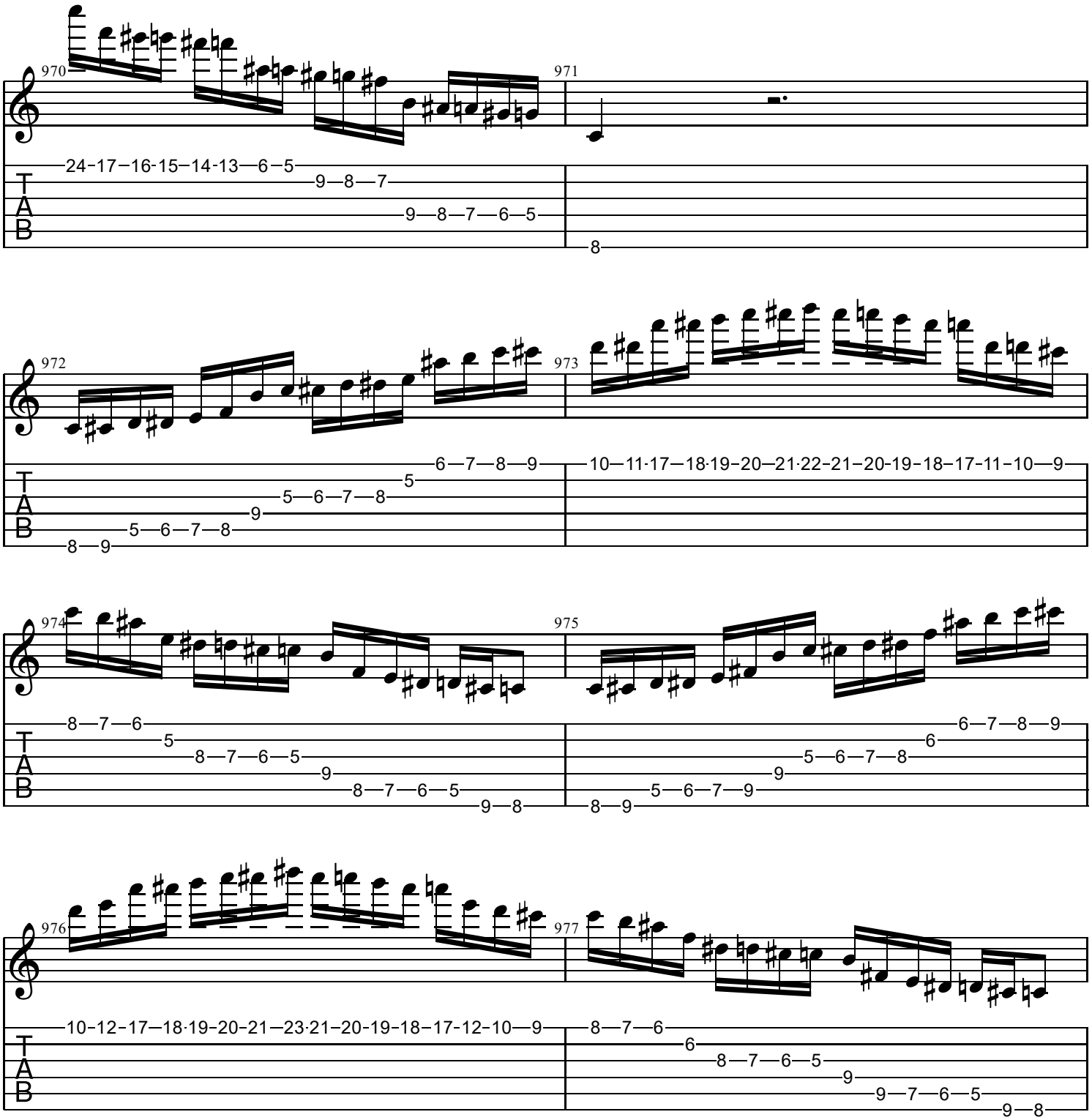
970
971
24-17-16-15-14-13-6-5
9-8-7
9-8-7-6-5
8
T
A
B
972
973
6-7-8-9
5
5-6-7-8
9
5-6-7-8
8-9
10-11-17-18-19-20-21-22-21-20-19-18-17-11-10-9
974
975
8-7-6
5
8-7-6-5
9
8-7-6-5
9-8
6-7-8-9
6
5-6-7-8
9
5-6-7-9
8-9
976
977
10-12-17-18-19-20-21-23-21-20-19-18-17-12-10-9
8-7-6
6
8-7-6-5
9
9-7-6-5
9-8

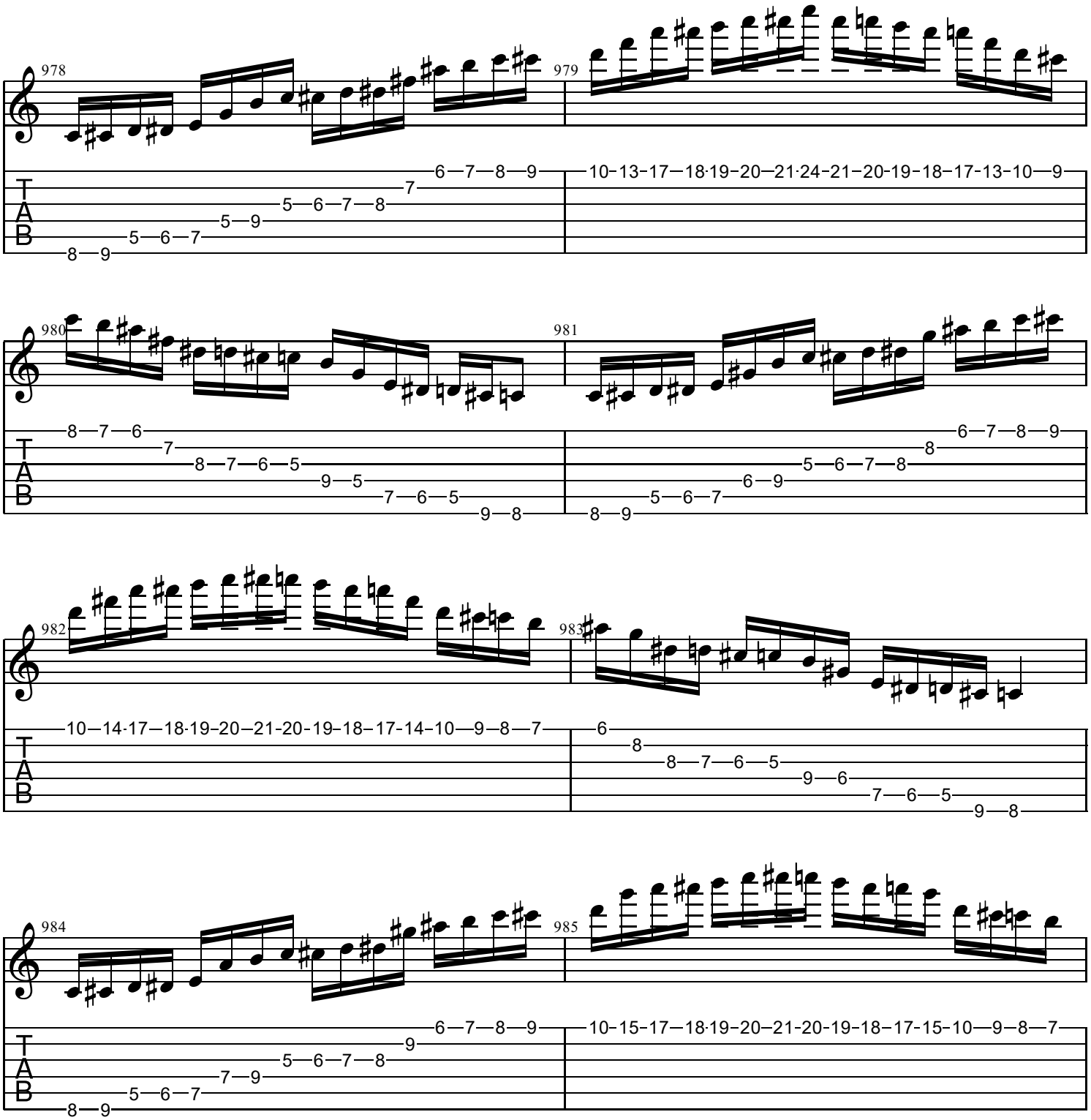
978
979
980
981
982
983
984
985
T
A
B

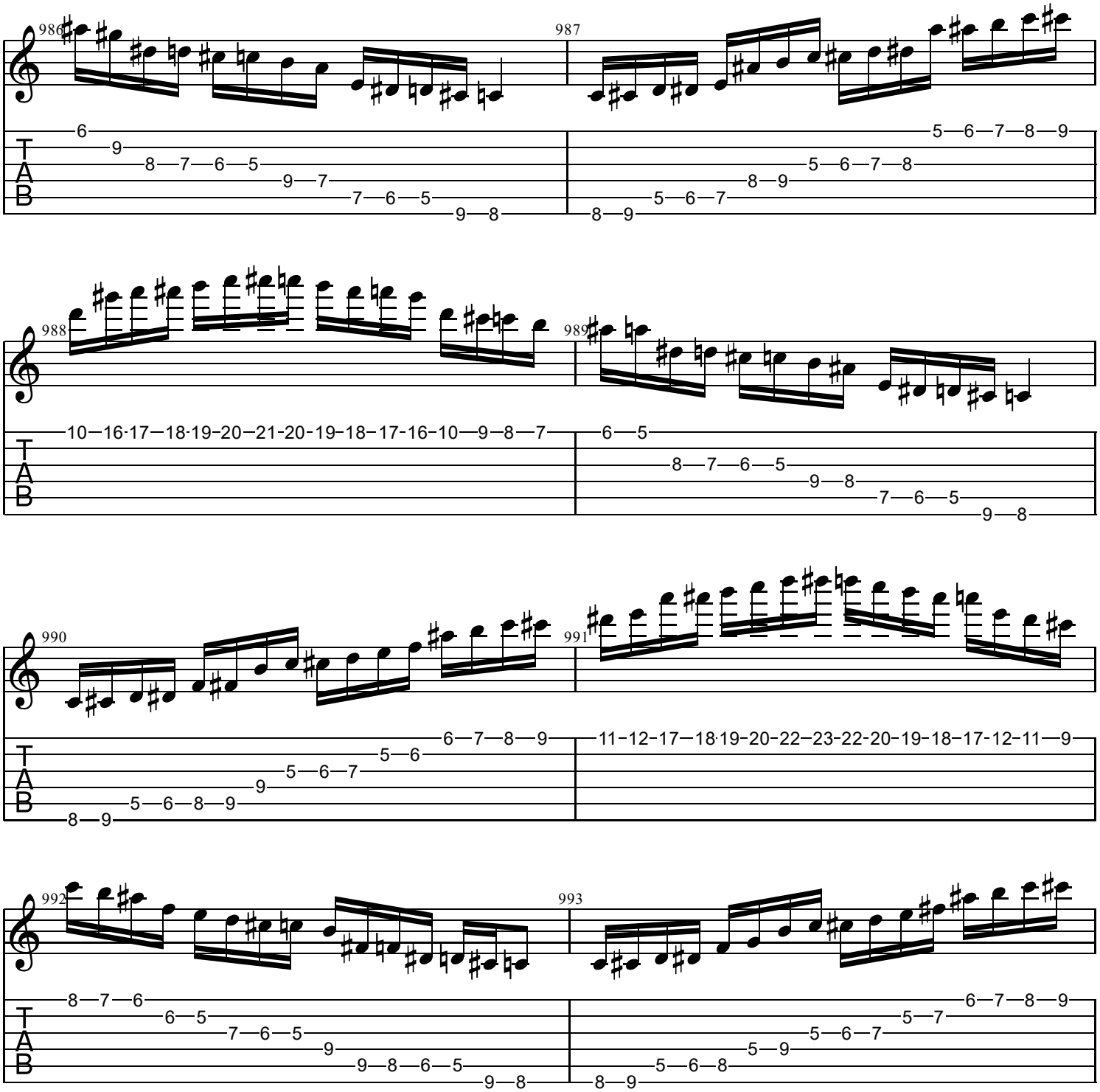
986
987
988
989
990
991
992
993
T
A
B

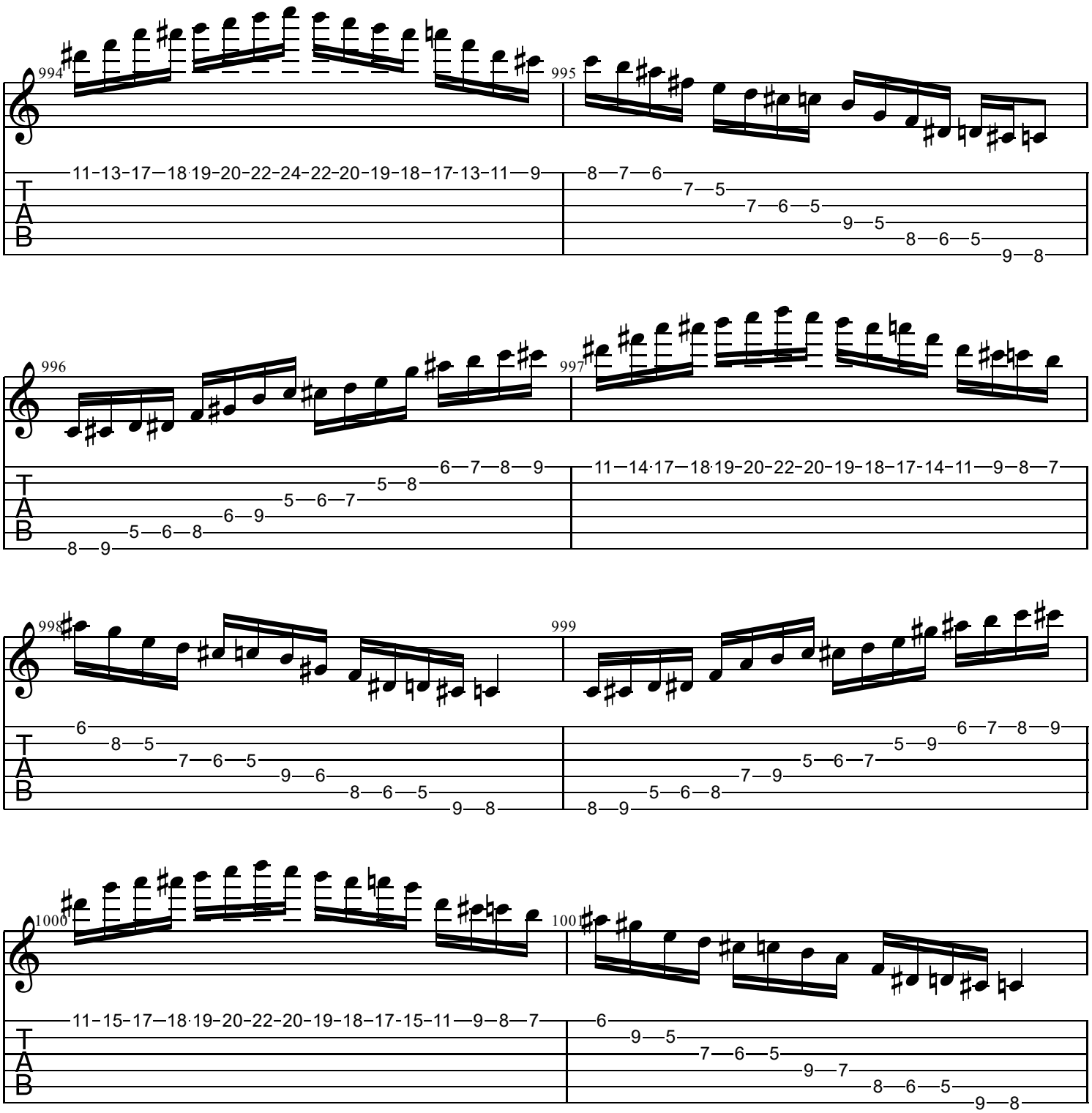
994
995
996
997
998
999
1000
1001
T
A
B

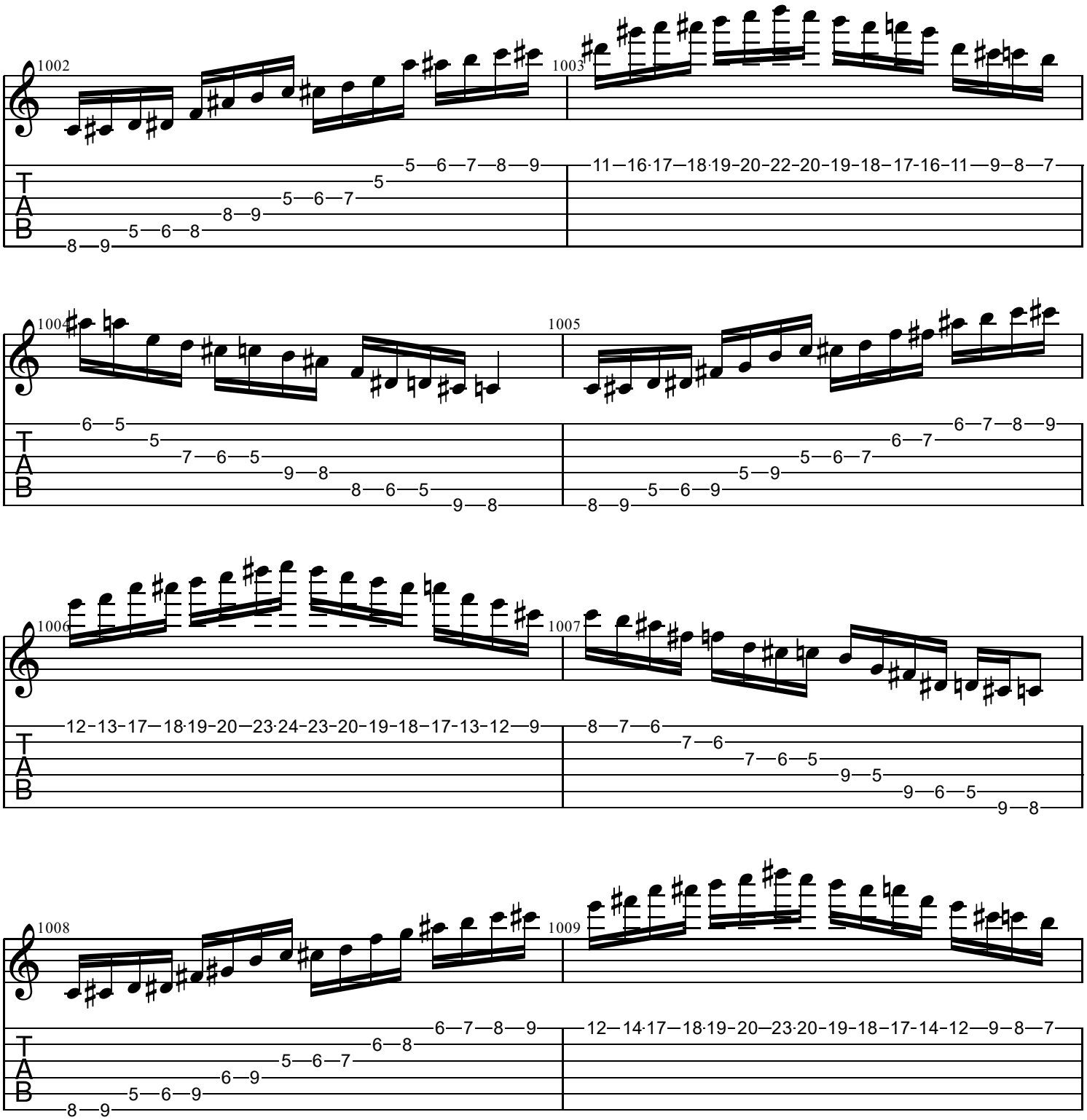
1002
1003
1004
1005
1006
1007
1008
1009
T
A
B

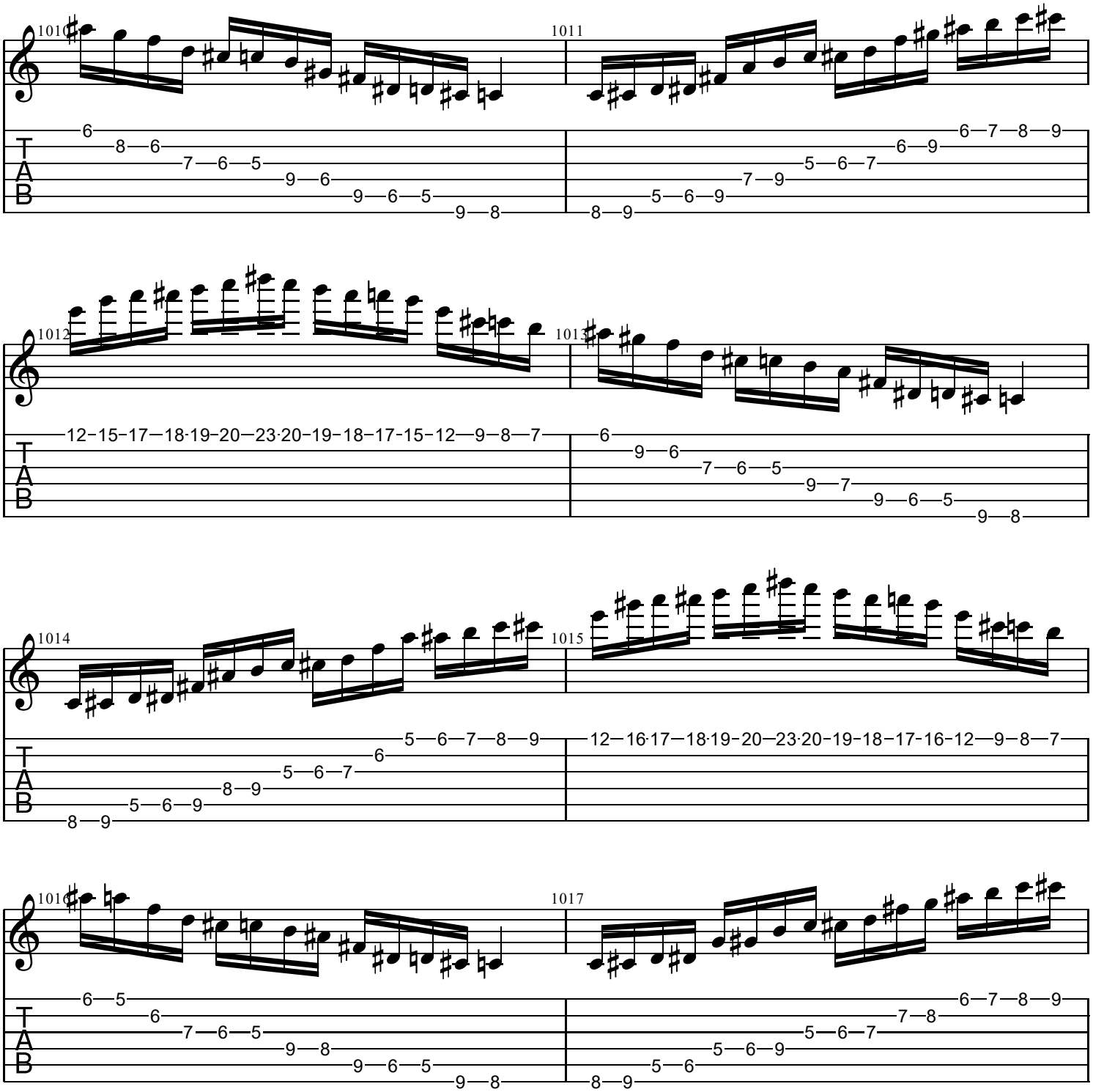
1010
1011
1012
1013
1014
1015
1016
1017
T
A
B

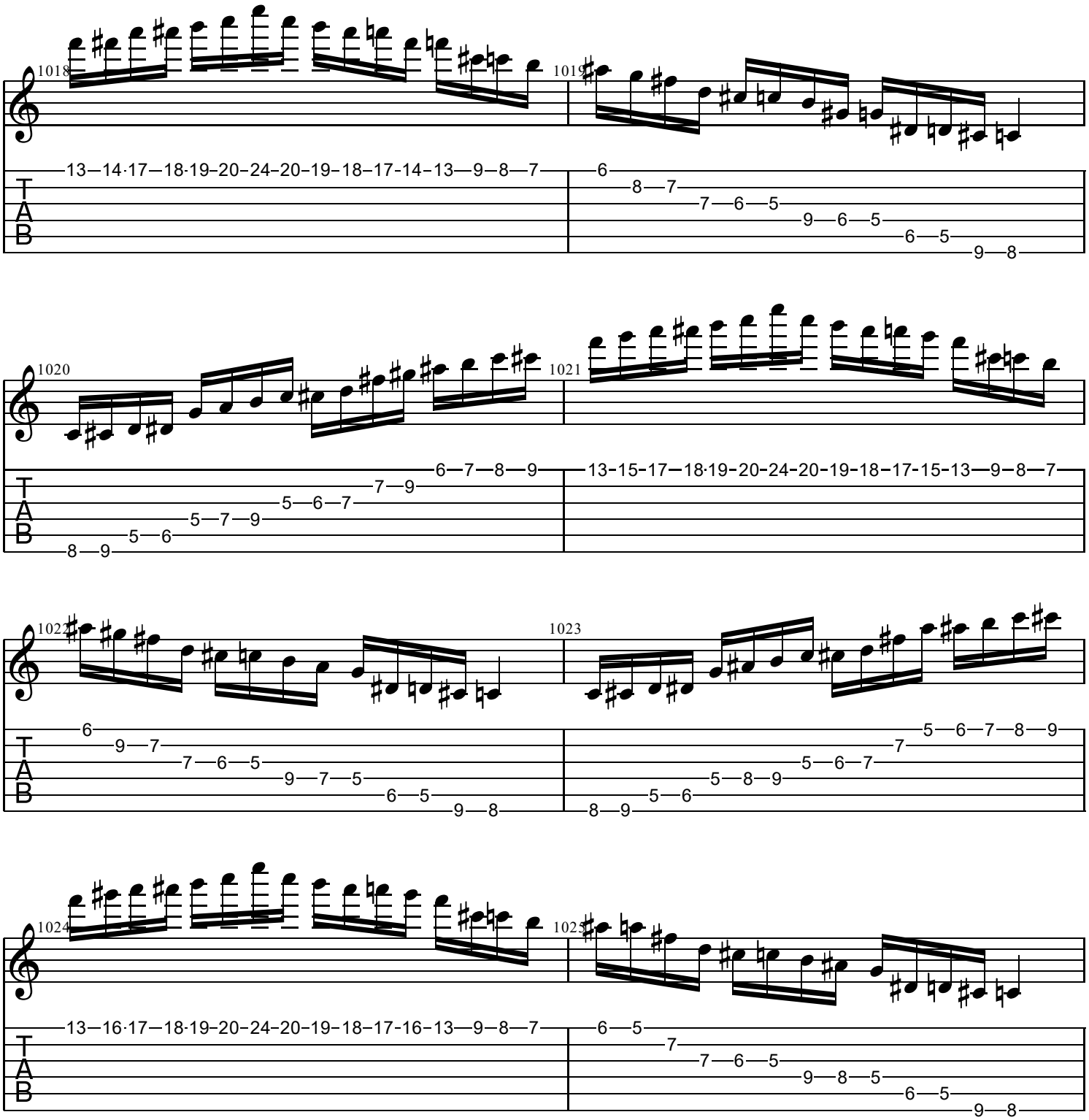
1018
1019
1020
1021
1022
1023
1024
1025
T
A
B

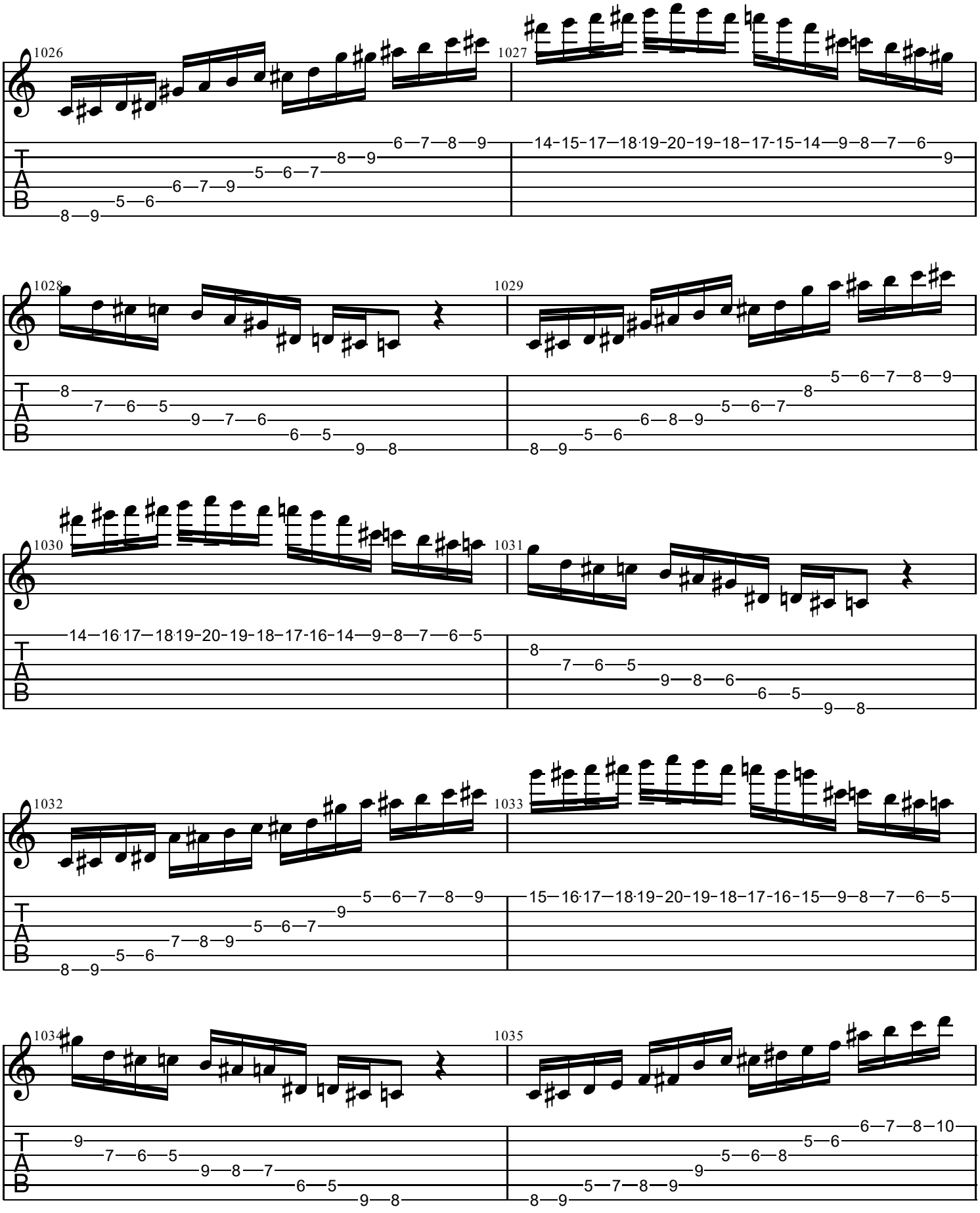
1026
1027
1028
1029
1030
1031
1032
1033
1034
1035
T
A
B

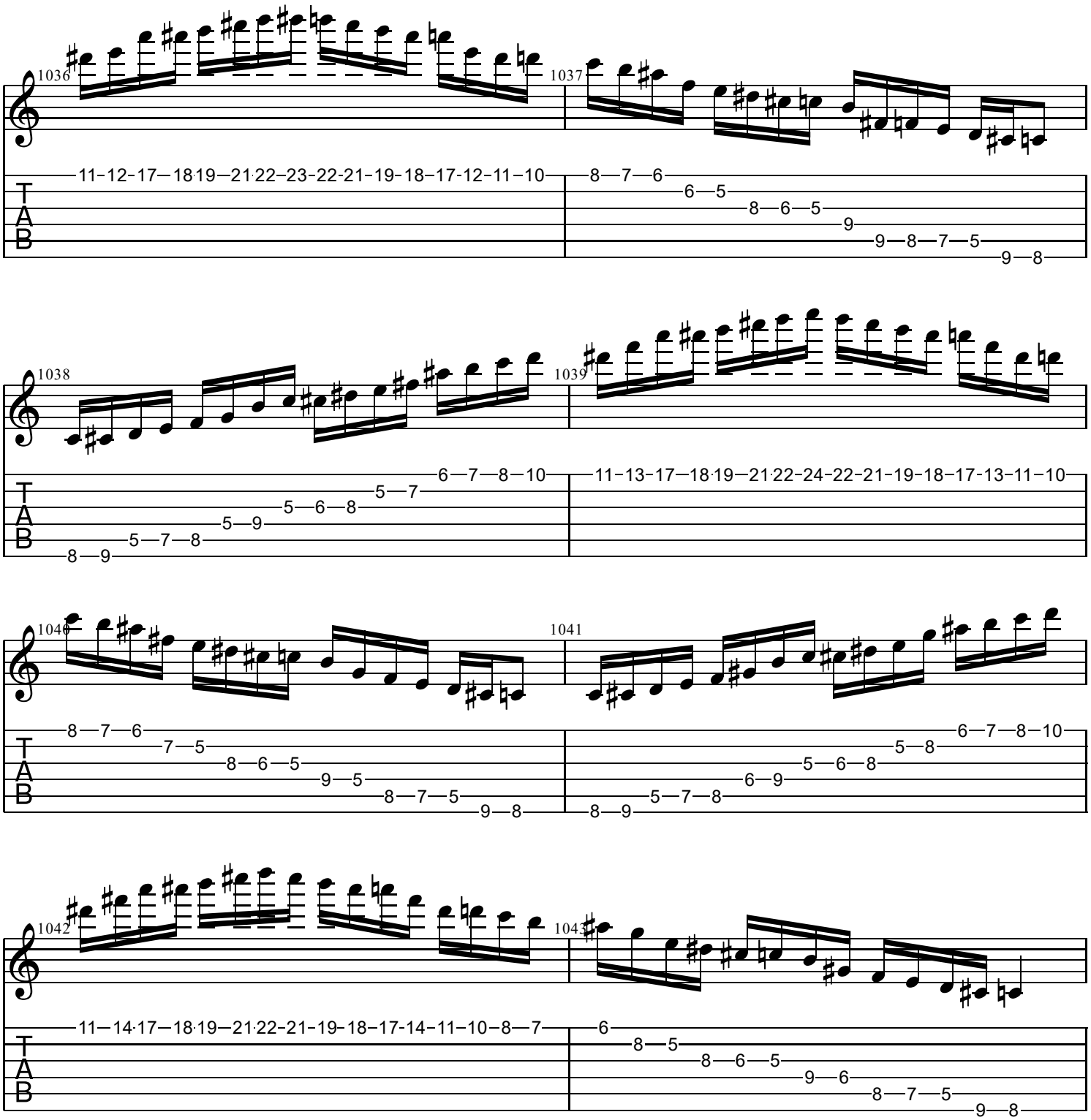
1036
11-12-17—18·19—21·22-23-22-21-19-18-17-12-11-10
1037
8—7—6
6—5
8—6—5
9
9—8—7—5
9—8
1038
6—7—8—10
5—7
5—6—8
5—9
5—7—8
8—9
1039
11-13-17—18·19—21·22-24-22-21-19-18-17-13-11-10
1040
8—7—6
7—5
8—6—5
9—5
8—7—5
9—8
1041
6—7—8—10
5—8
5—6—8
6—9
5—7—8
8—9
1042
11—14·17—18·19—21·22-21-19-18-17-14-11-10-8—7
1043
6
8—5
8—6—5
9—6
8—7—5
9—8

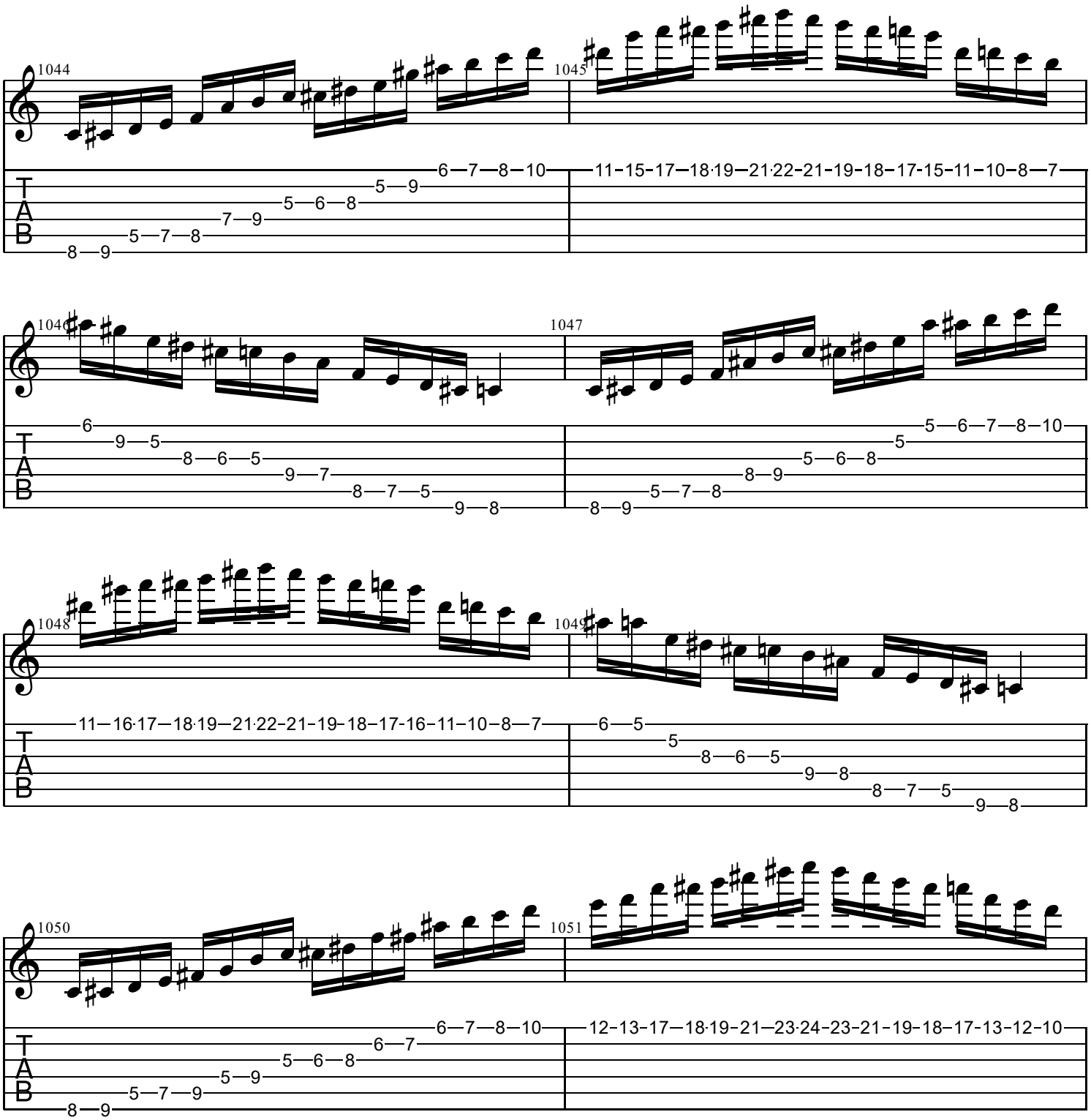
1044
1045
1046
1047
1048
1049
1050
1051
T
A
B

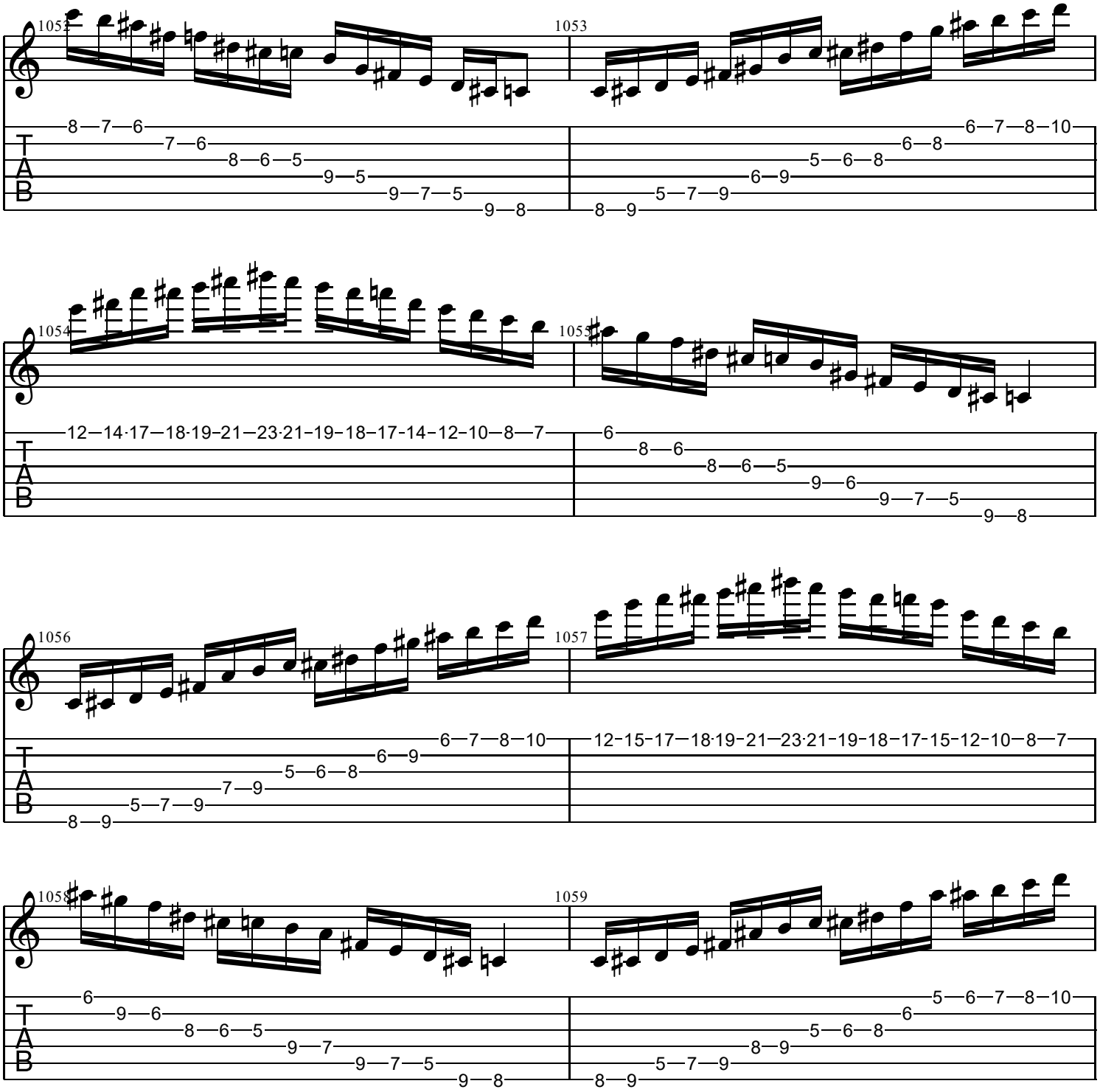
1052
1053
1054
1055
1056
1057
1058
1059
T
A
B

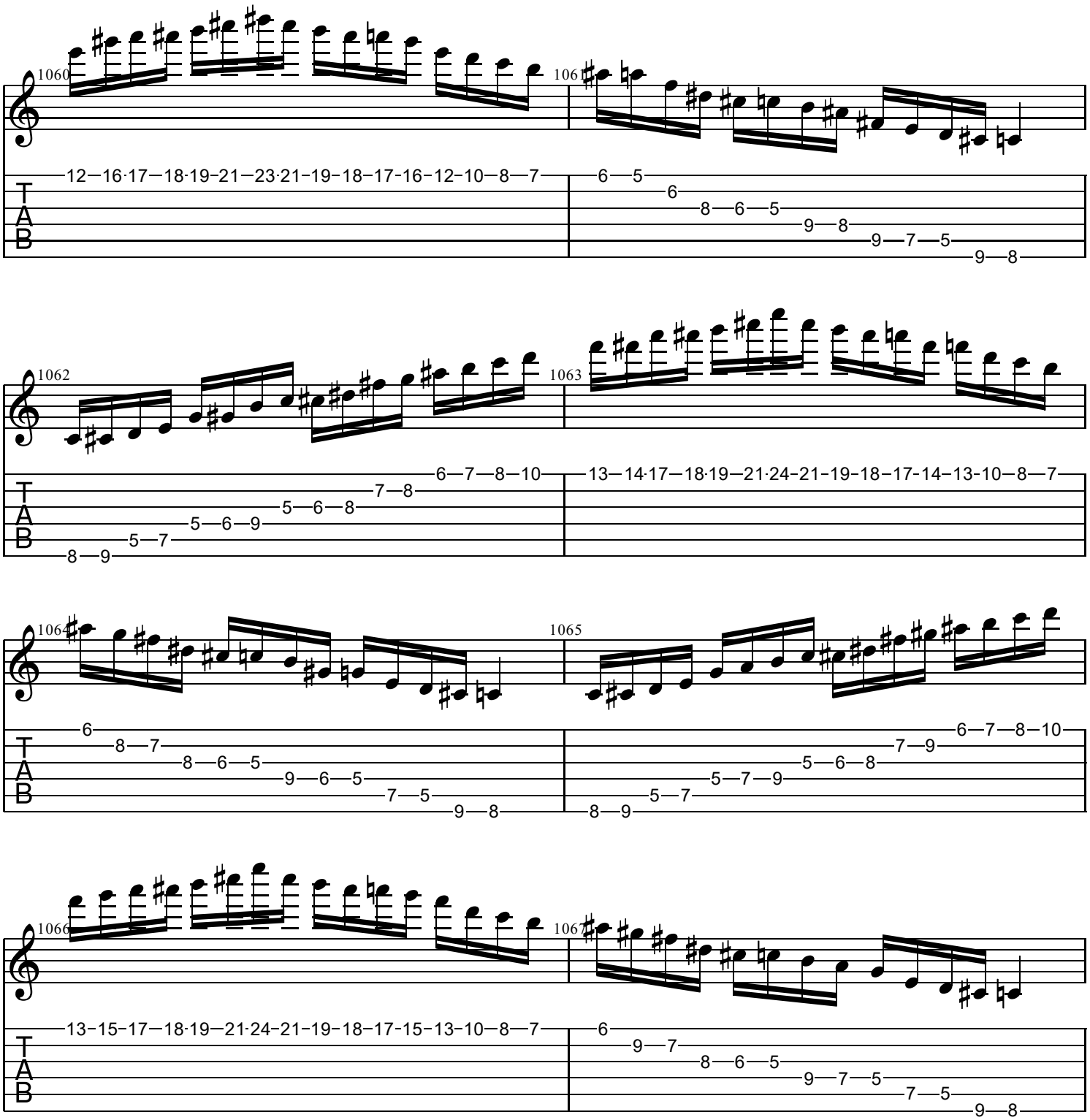
1060
12 16 17 18 19 21 23 21 19 18 17 16 12 10 8 7
1061
6 5
6
8 6 5
9 8
9 7 5
9 8
1062
6 7 8 10
7 8
5 6 8
5 6 9
5 7
8 9
1063
13 14 17 18 19 21 24 21 19 18 17 14 13 10 8 7
1064
6
8 7
8 6 5
9 6 5
7 5
9 8
1065
6 7 8 10
7 9
5 6 8
5 7 9
5 7
8 9
1066
13 15 17 18 19 21 24 21 19 18 17 15 13 10 8 7
1067
6
9 7
8 6 5
9 7 5
7 5
9 8
T
A
B

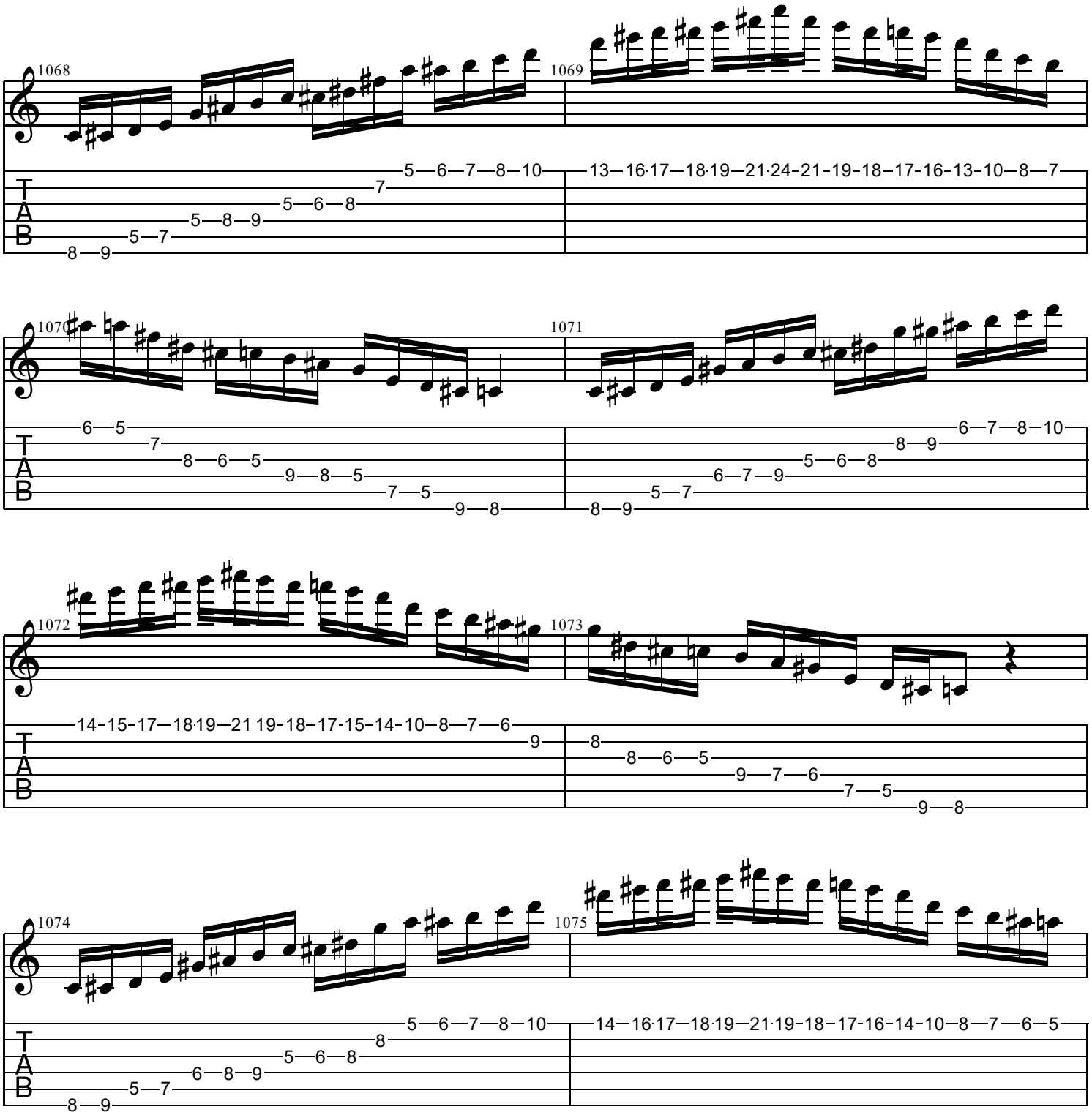
1068
1069
1070
1071
1072
1073
1074
1075
T
A
B

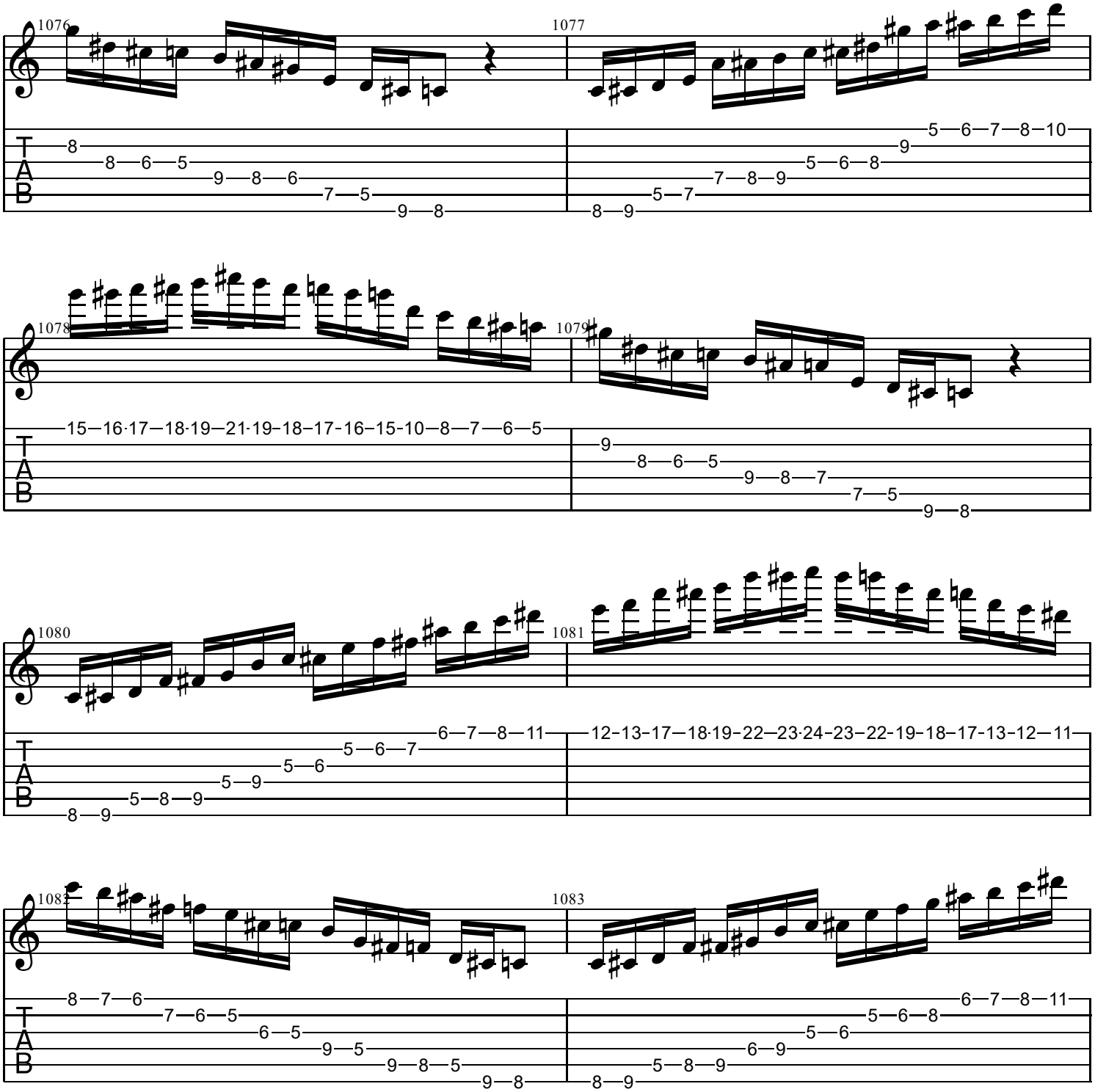
1076
1077
1078
1079
1080
1081
1082
1083
T
A
B

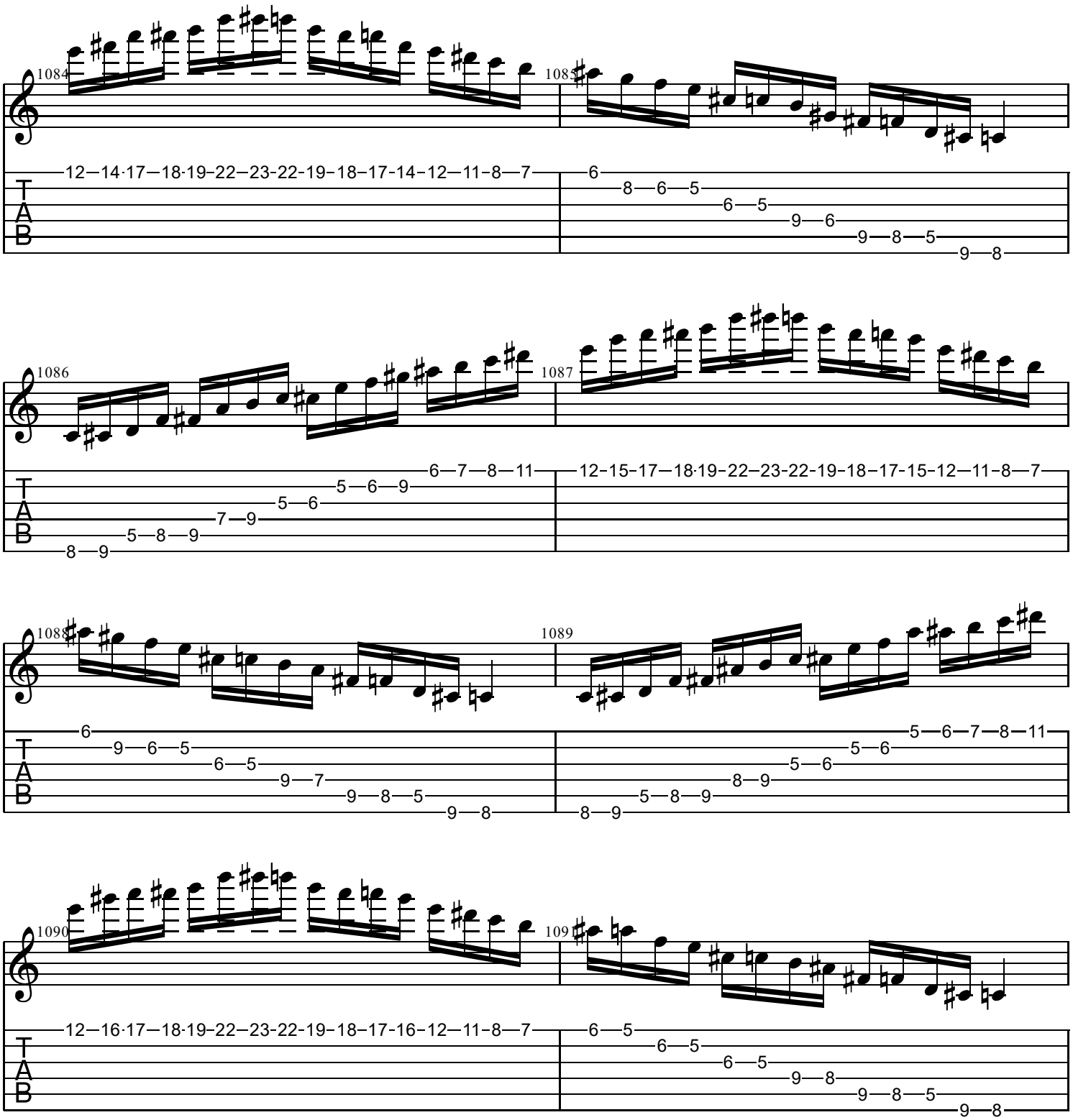
1084
12—14·17—18·19-22—23-22-19-18-17-14-12—11-8—7
1085
6
8—6—5
6—5
9—6
9—8—5
9—8
1086
6—7—8—11
5—6—9
5—6
7—9
5—8—9
8—9
1087
12-15-17—18·19-22—23-22-19-18-17-15-12—11-8—7
1088
6
9—6—5
6—5
9—7
9—8—5
9—8
1089
5—6—7—8—11
5—6
5—6
8—9
5—8—9
8—9
1090
12—16·17—18·19-22—23-22-19-18-17-16-12—11-8—7
1091
6—5
6—5
6—5
9—8
9—8—5
9—8

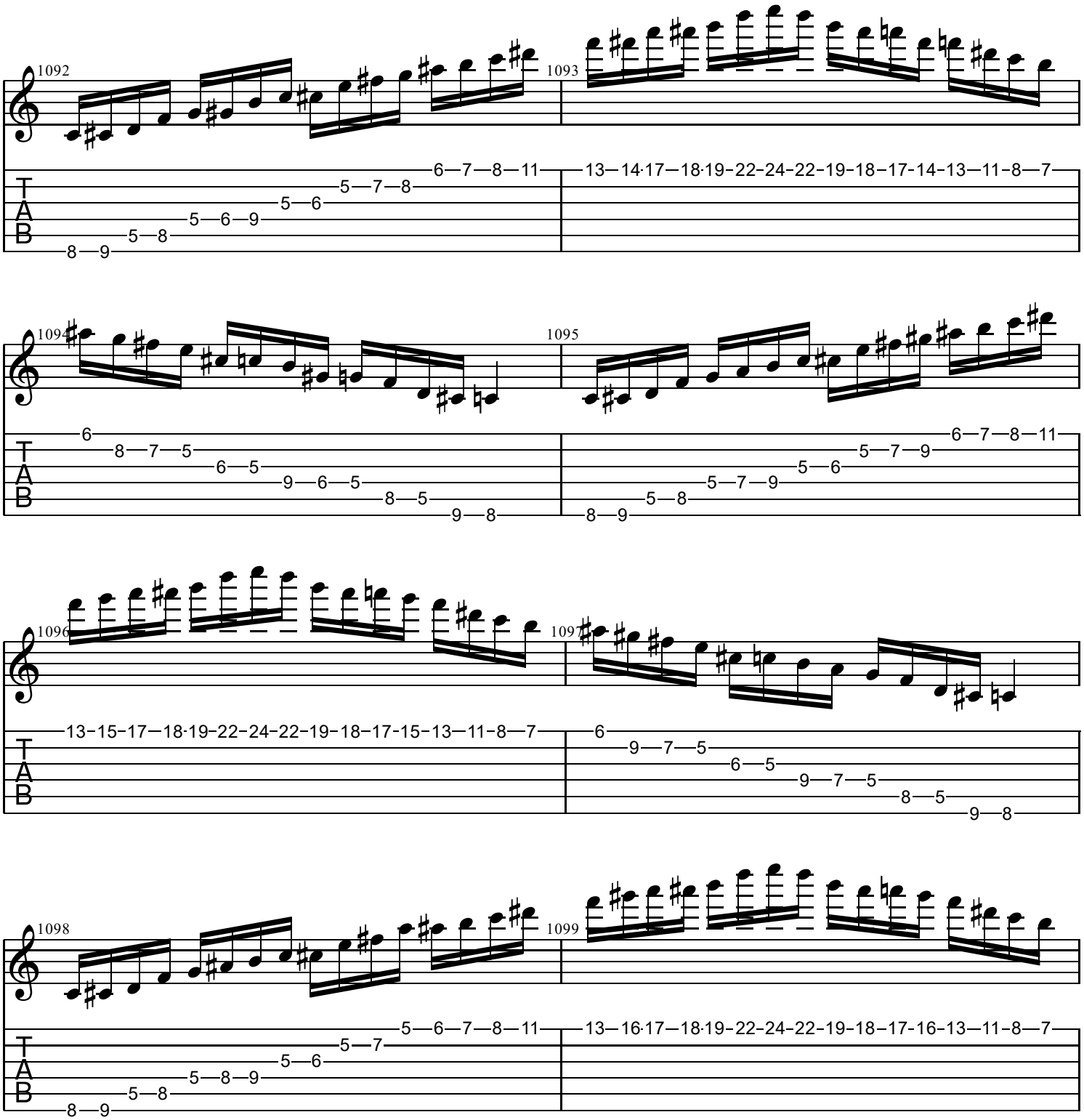
1092
1093
1094
1095
1096
1097
1098
1099
T
A
B

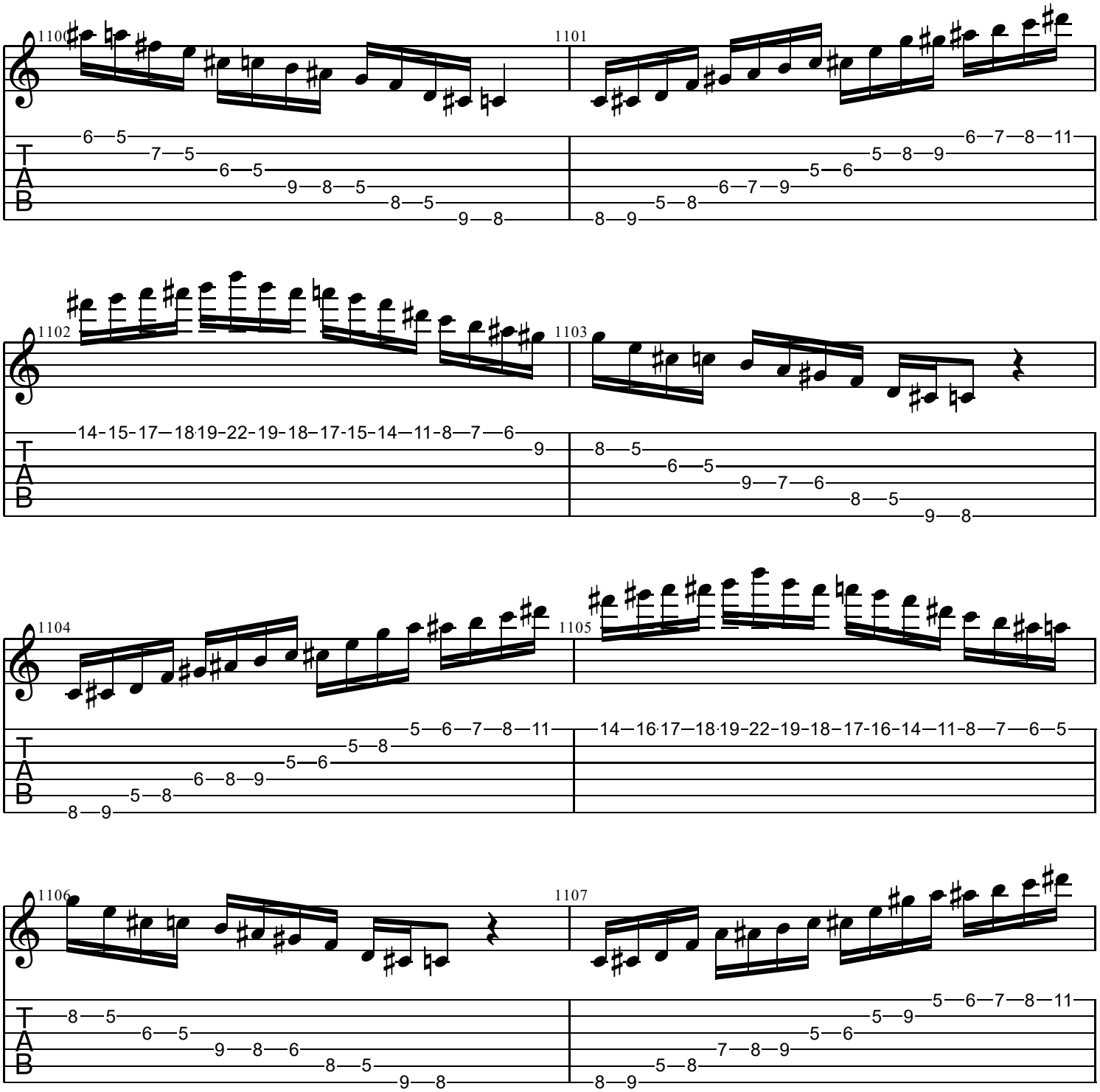
1100
1101
1102
1103
1104
1105
1106
1107
T
A
B

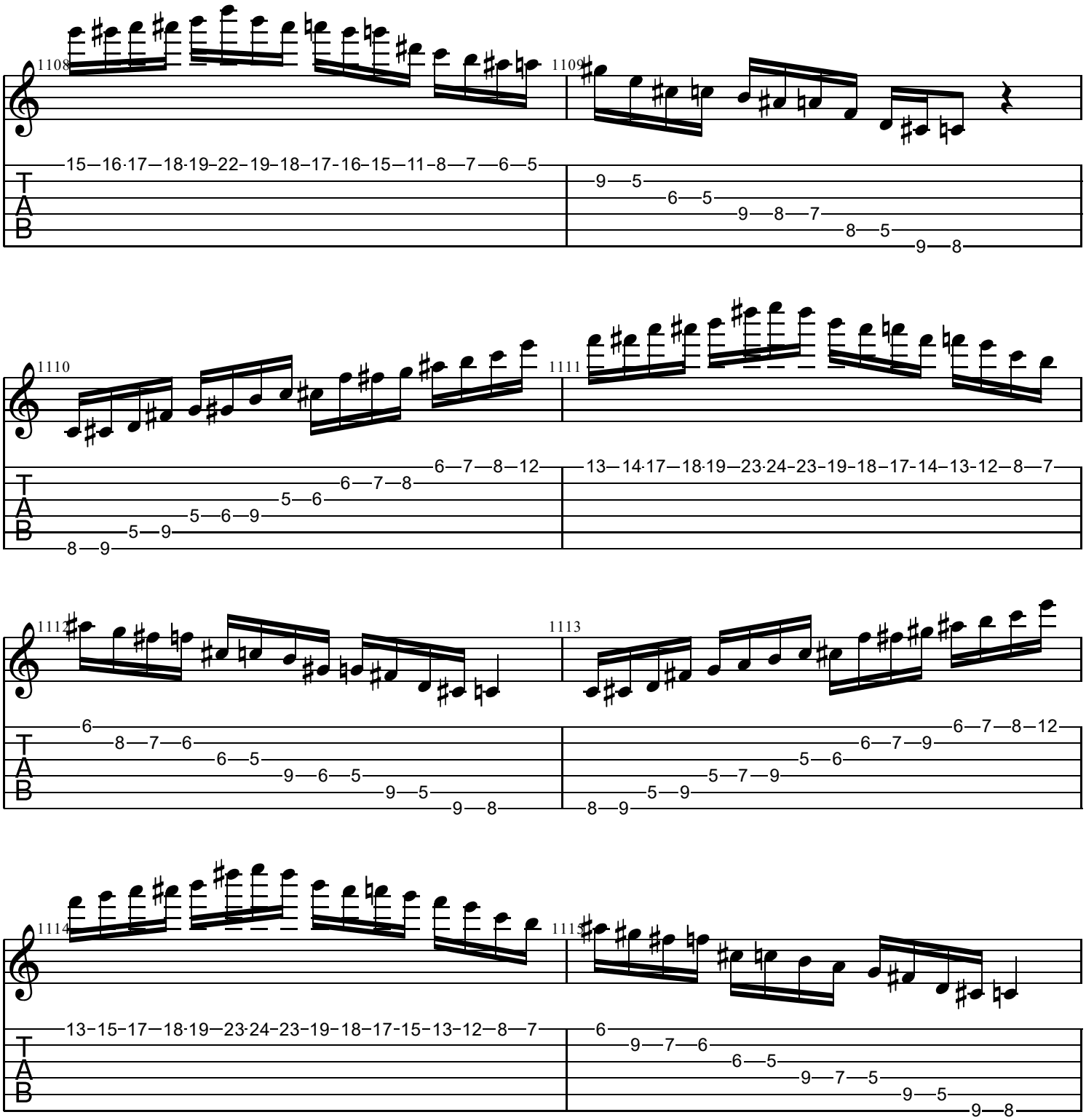
1108
1109
1110
1111
1112
1113
1114
1115
T
A
B

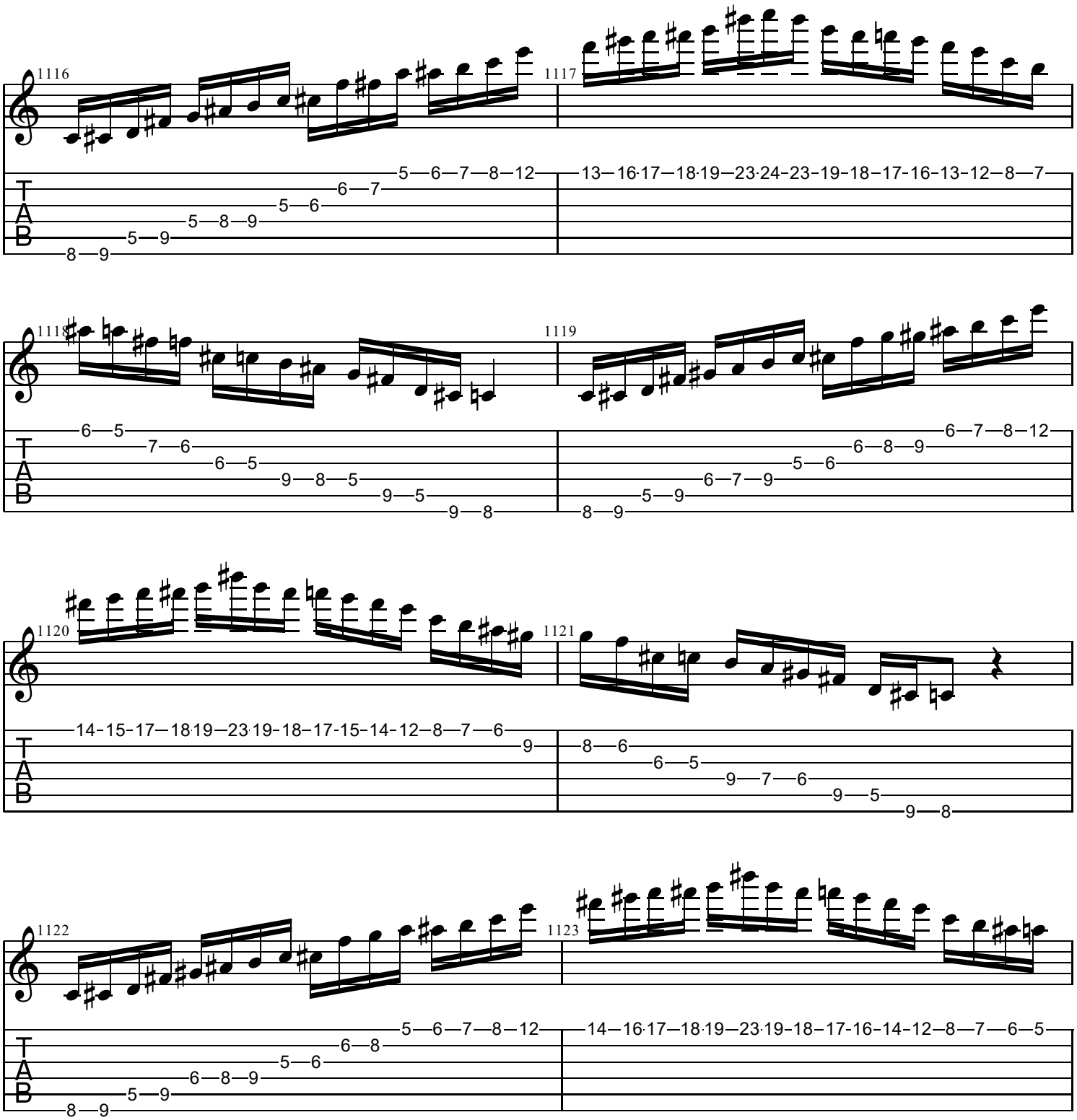
1116
1117
1118
1119
1120
1121
1122
1123
T
A
B

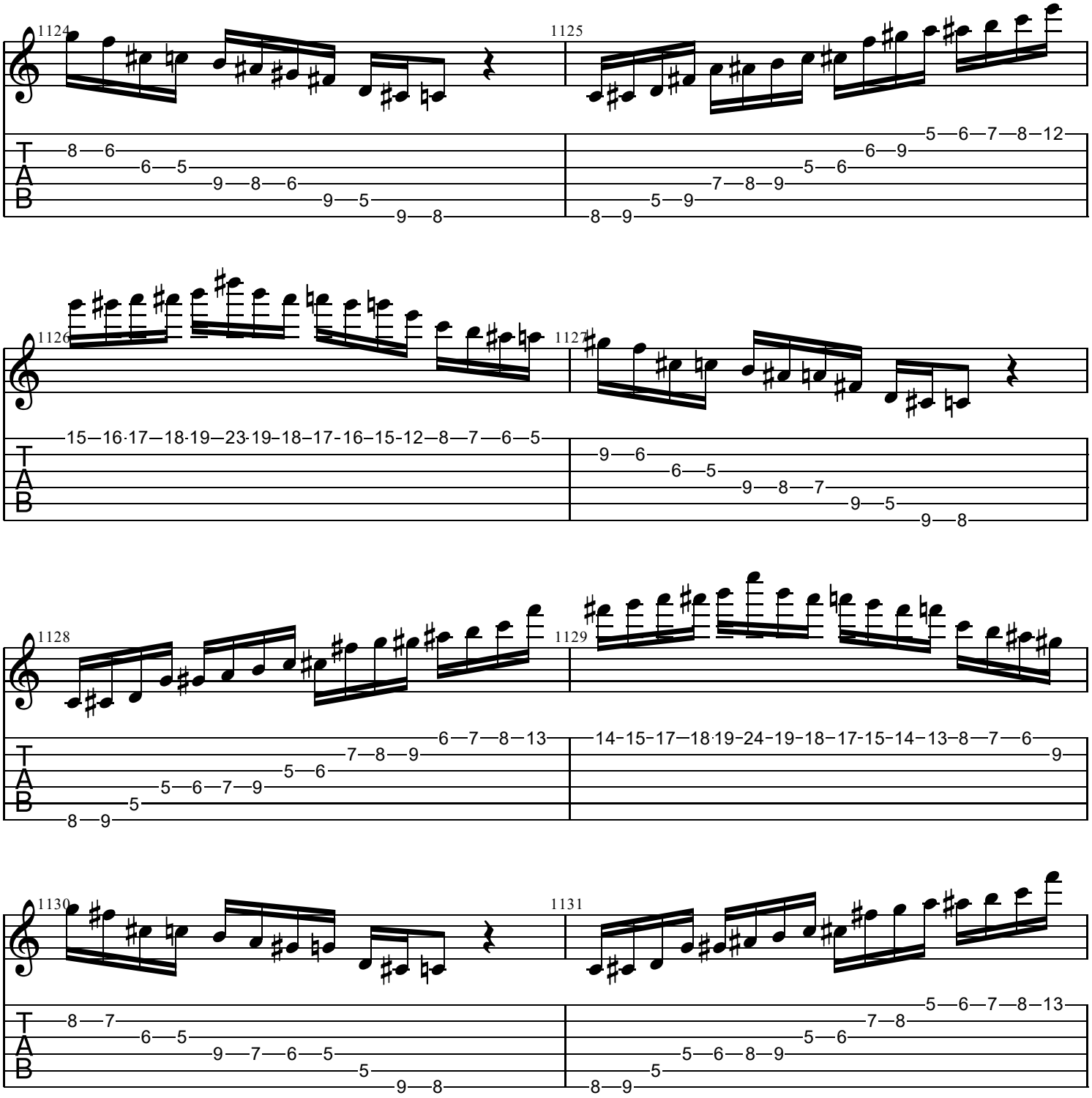
1124
1125
1126
1127
1128
1129
1130
1131
T
A
B

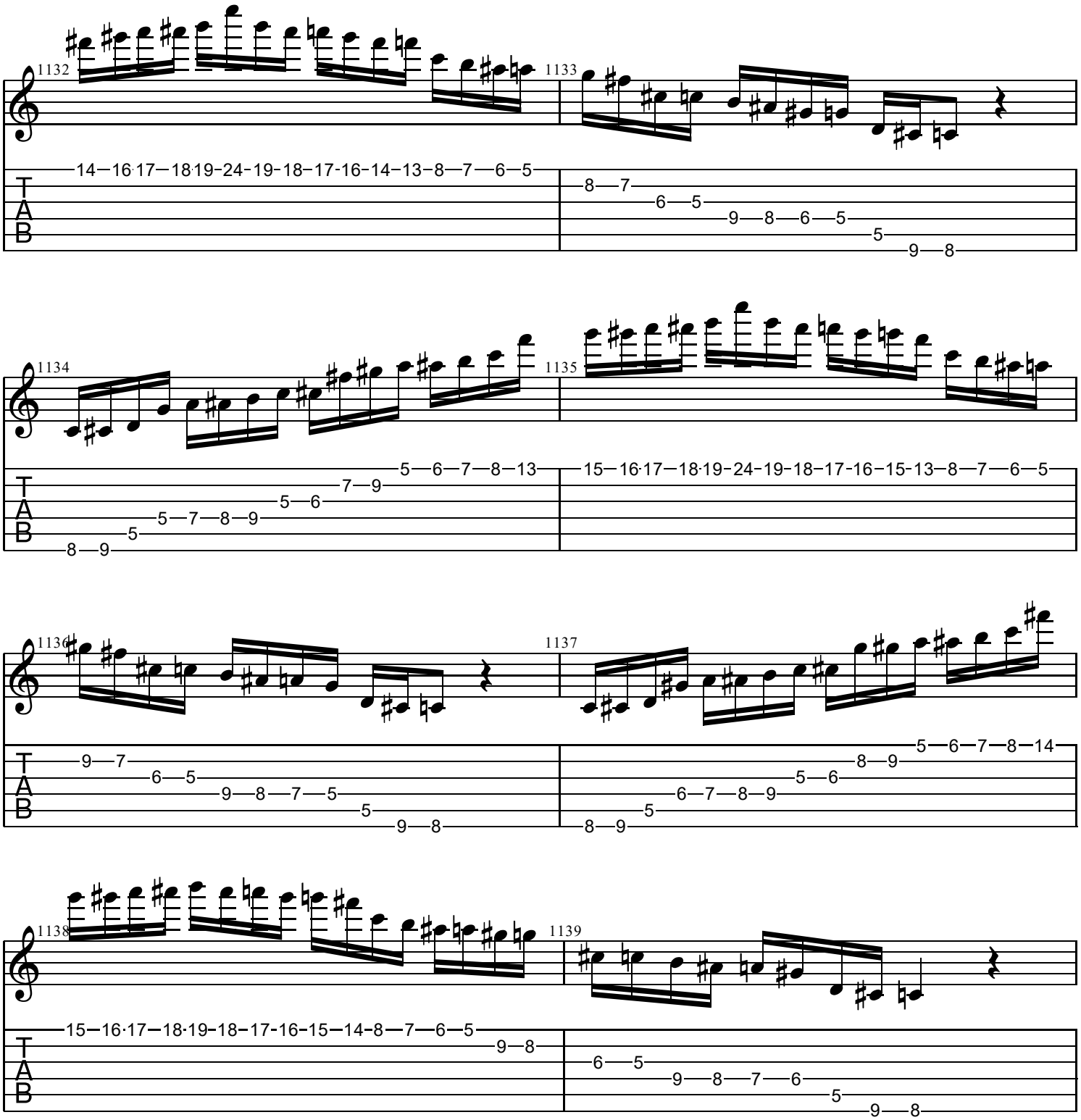
1132
1133
1134
1135
1136
1137
1138
1139
T
A
B

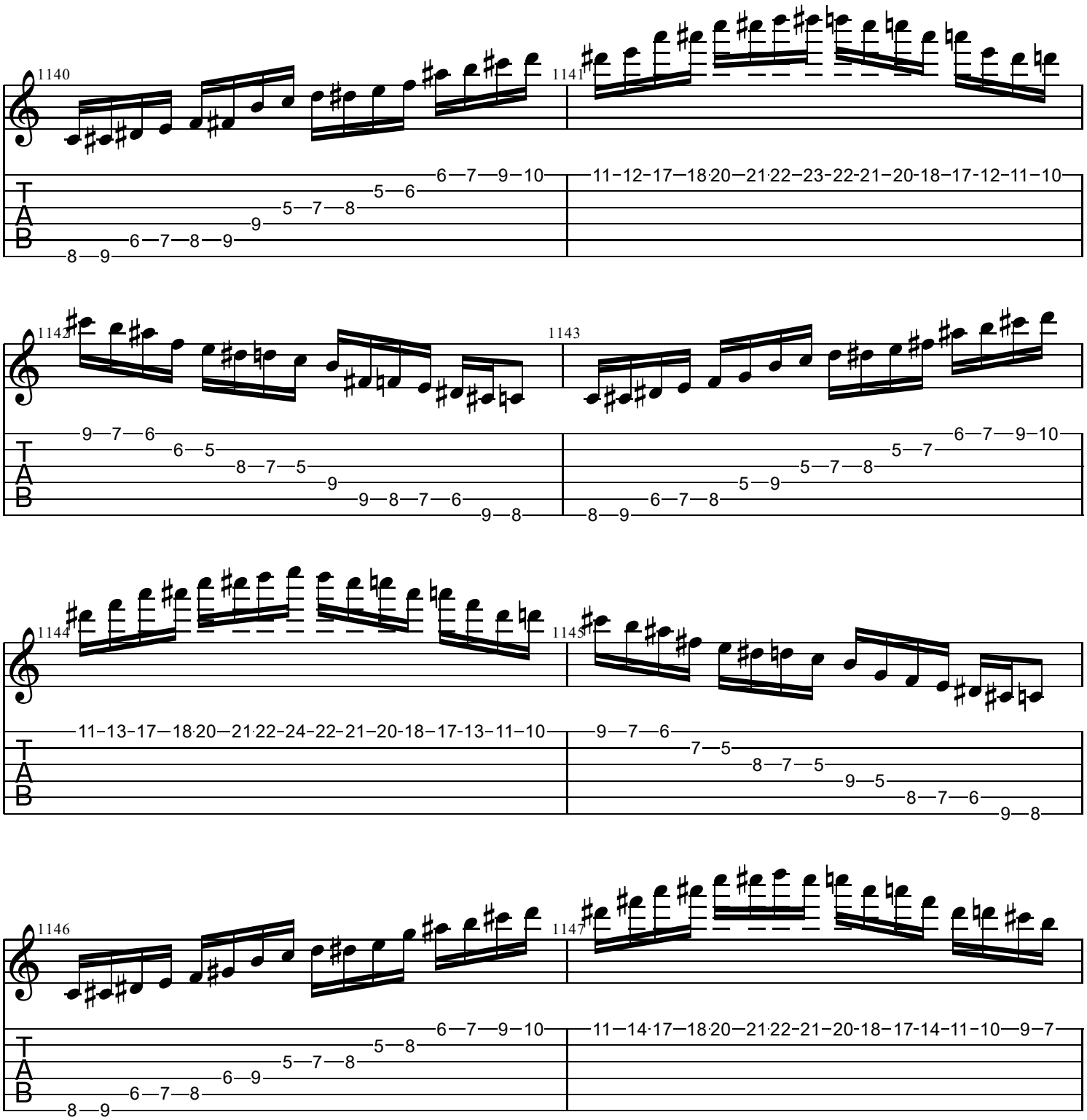
1140
1141
1142
1143
1144
1145
1146
1147
T
A
B

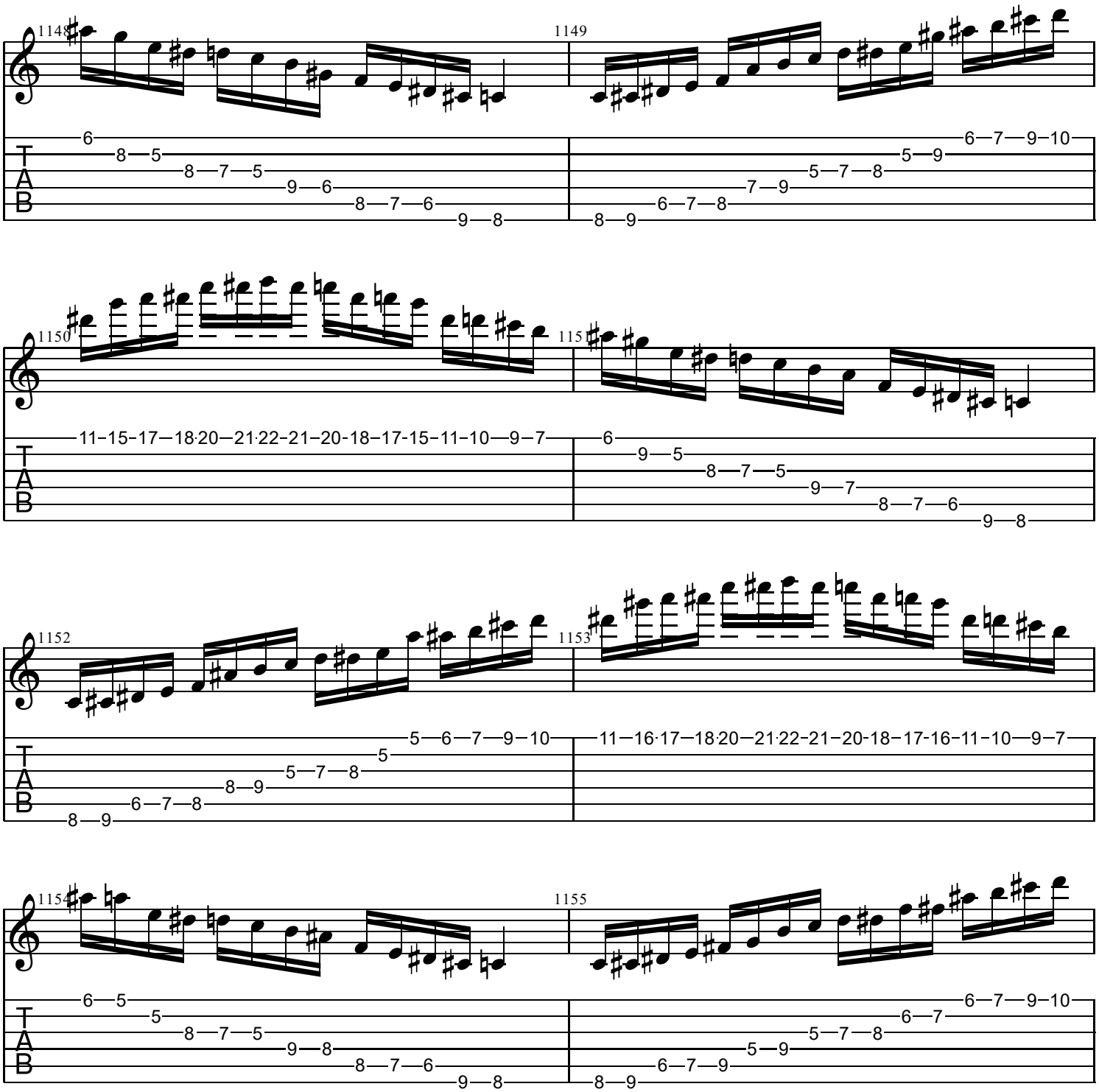
1148
1149
1150
1151
1152
1153
1154
1155
T
A
B

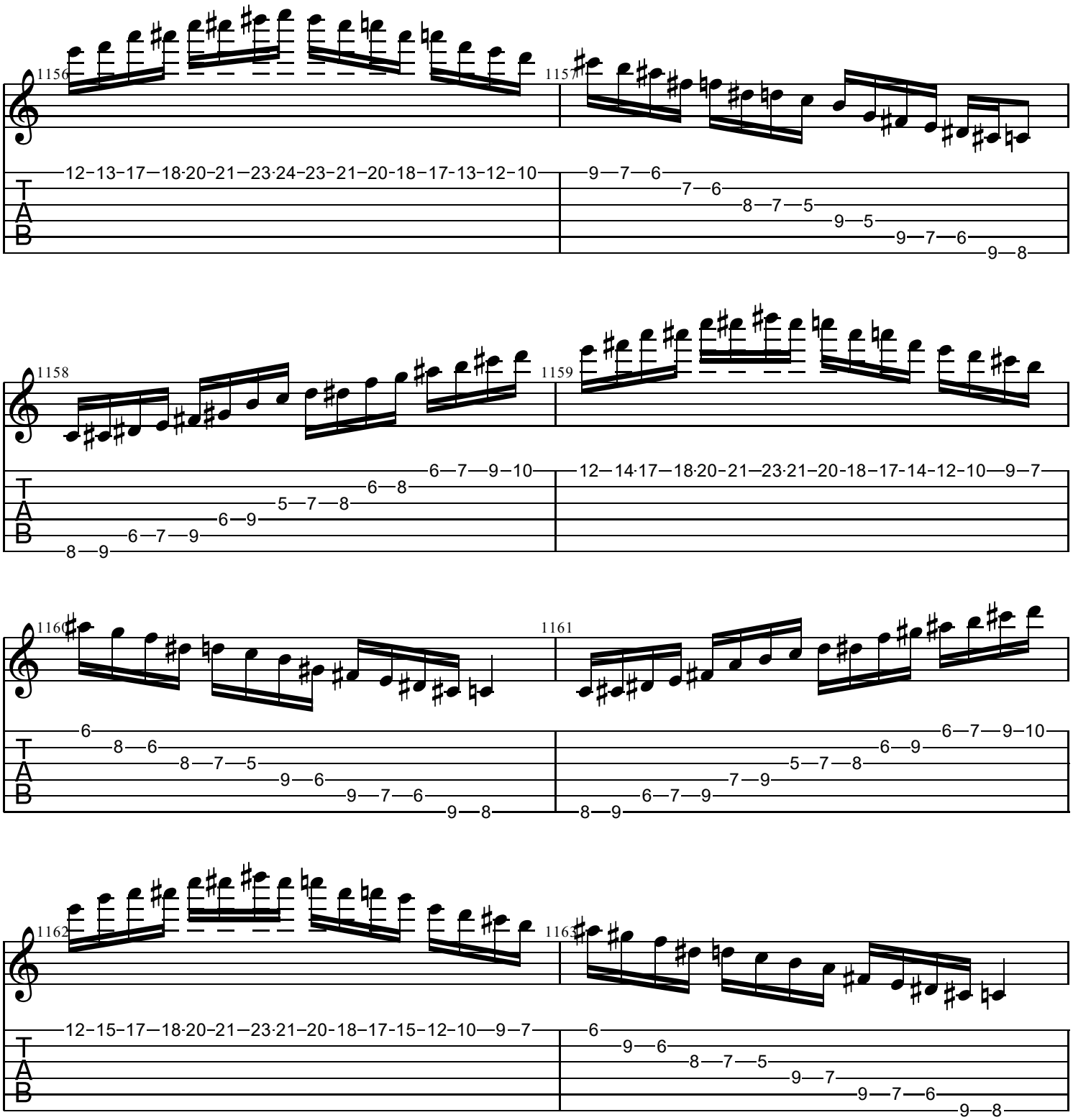
1156
12-13-17—18·20-21—23·24-23-21-20-18-17-13-12-10
1157
9—7—6
7—6
8—7—5
9—5
9—7—6
9—8
1158
6—7—9—10
6—8
5—7—8
6—9
6—7—9
8—9
1159
12—14·17—18·20-21—23·21-20-18-17-14-12-10—9—7
1160
6
8—6
8—7—5
9—6
9—7—6
9—8
1161
6—7—9—10
6—9
5—7—8
7—9
6—7—9
8—9
1162
12-15-17—18·20-21—23·21-20-18-17-15-12-10—9—7
1163
6
9—6
8—7—5
9—7
9—7—6
9—8
T
A
B

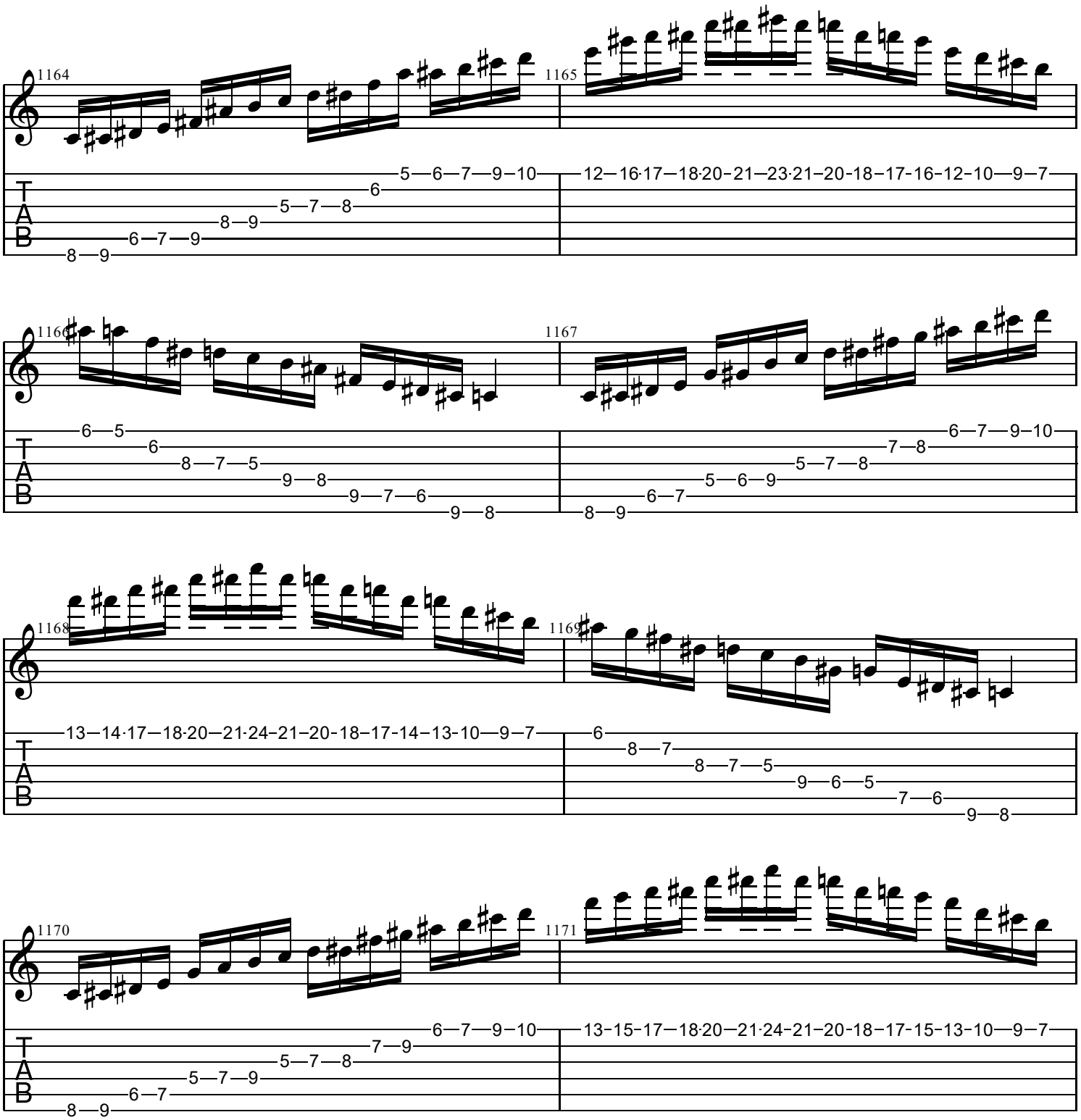
1164
1165
1166
1167
1168
1169
1170
1171
T
A
B

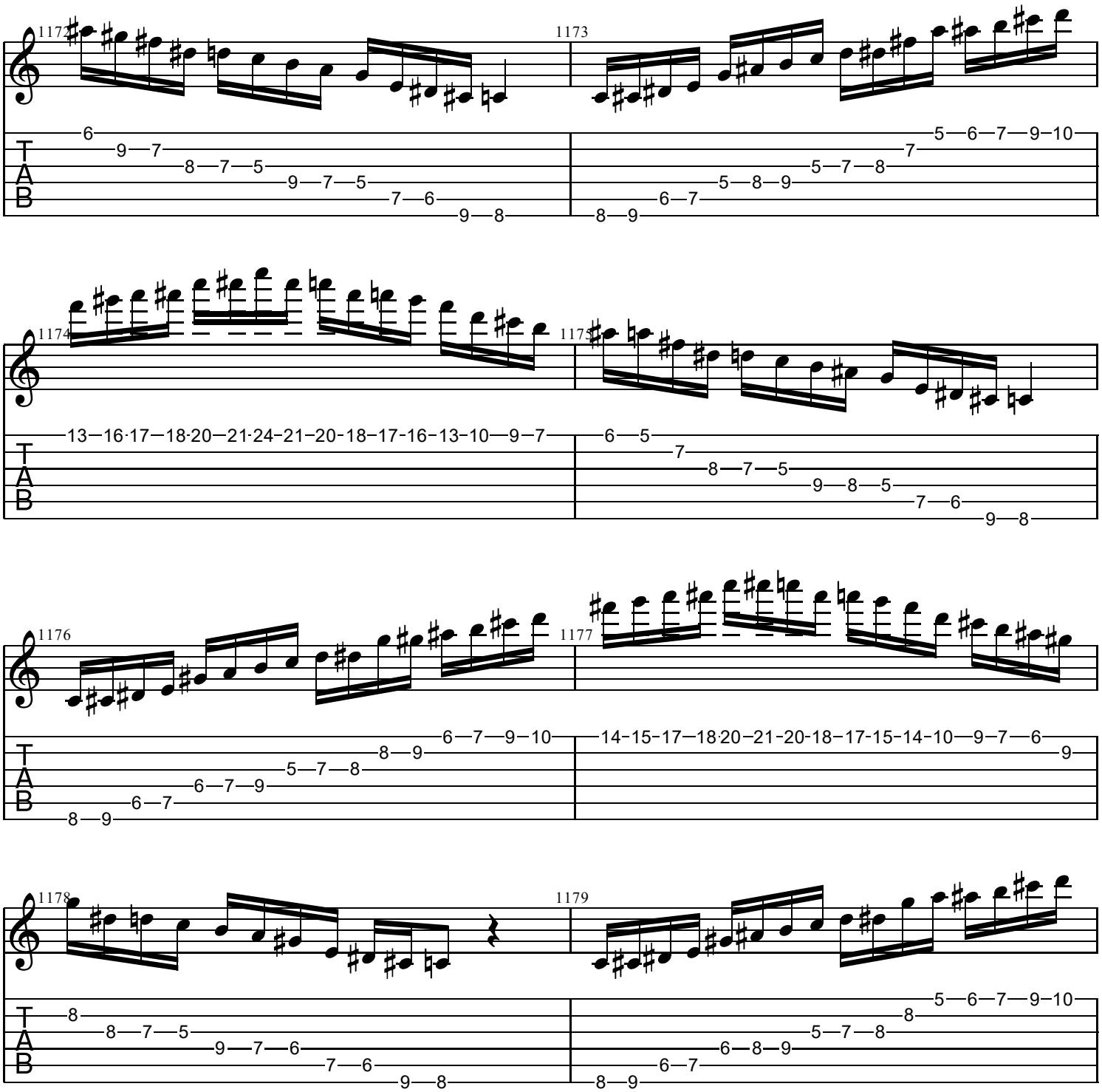
1172
1173
1174
1175
1176
1177
1178
1179
T
A
B

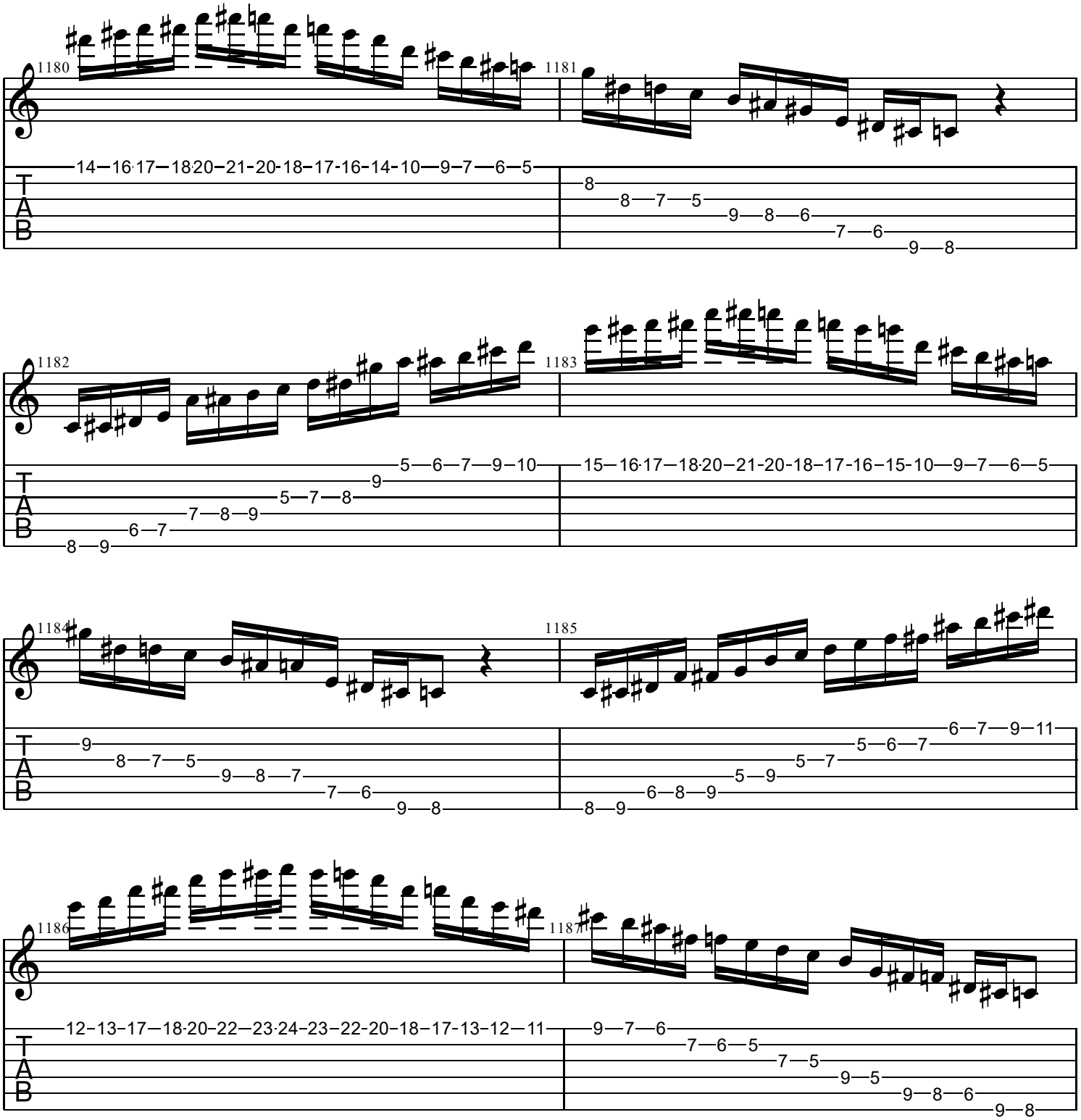
1180
1181
1182
1183
1184
1185
1186
1187
T
A
B

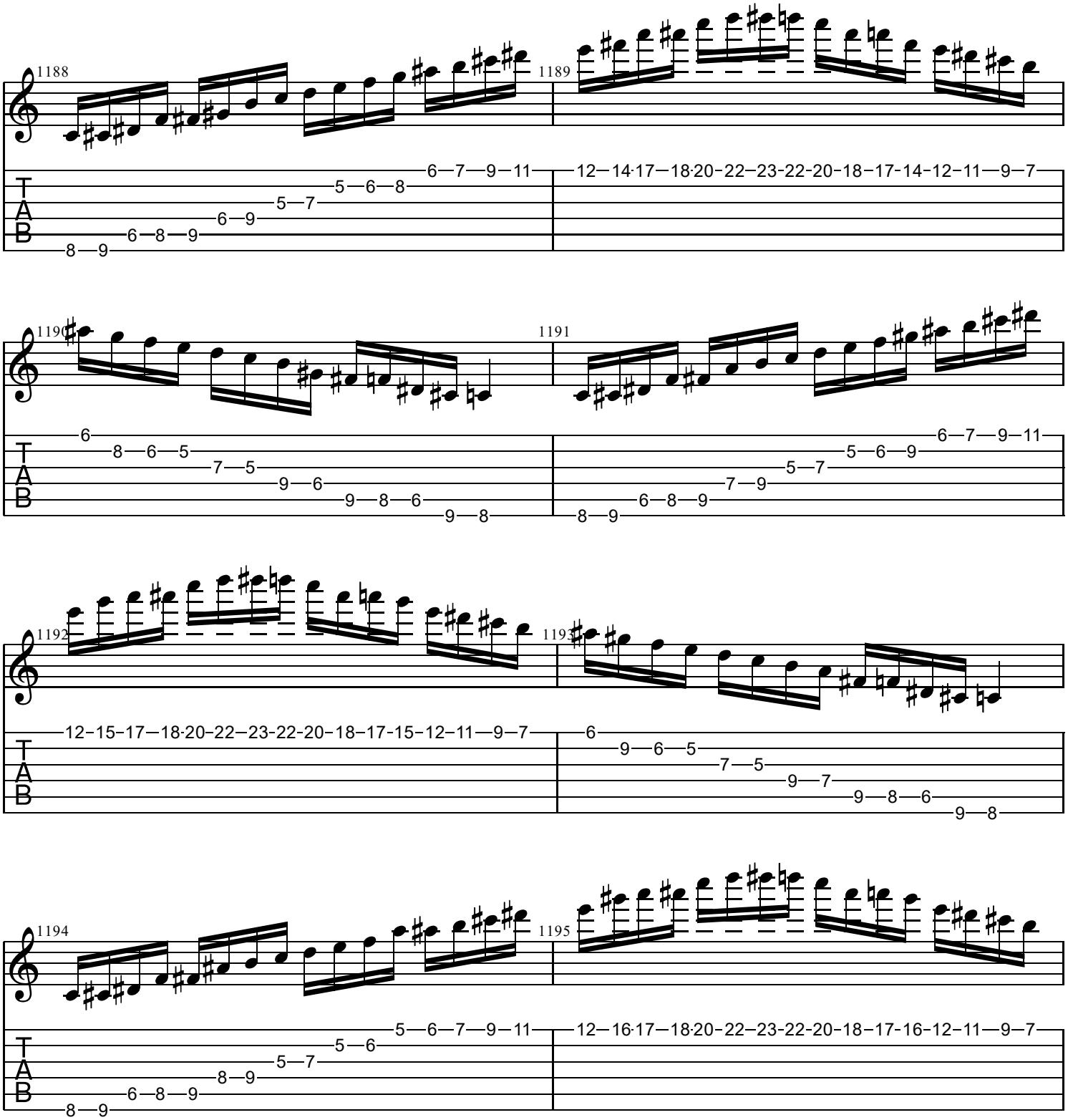
1188
1189
1190
1191
1192
1193
1194
1195
T
A
B

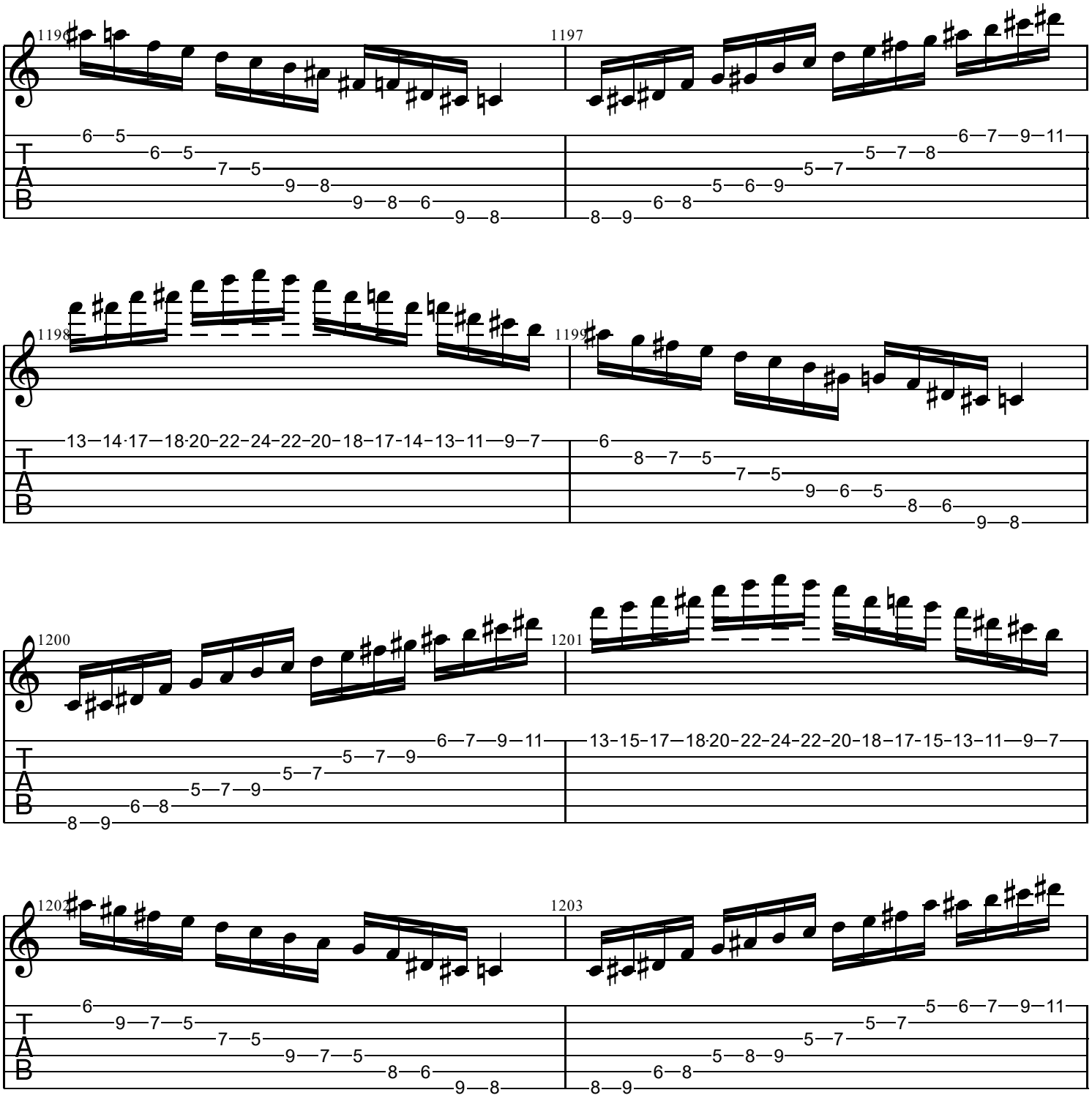
1196
1197
1198
1199
1200
1201
1202
1203
T
A
B

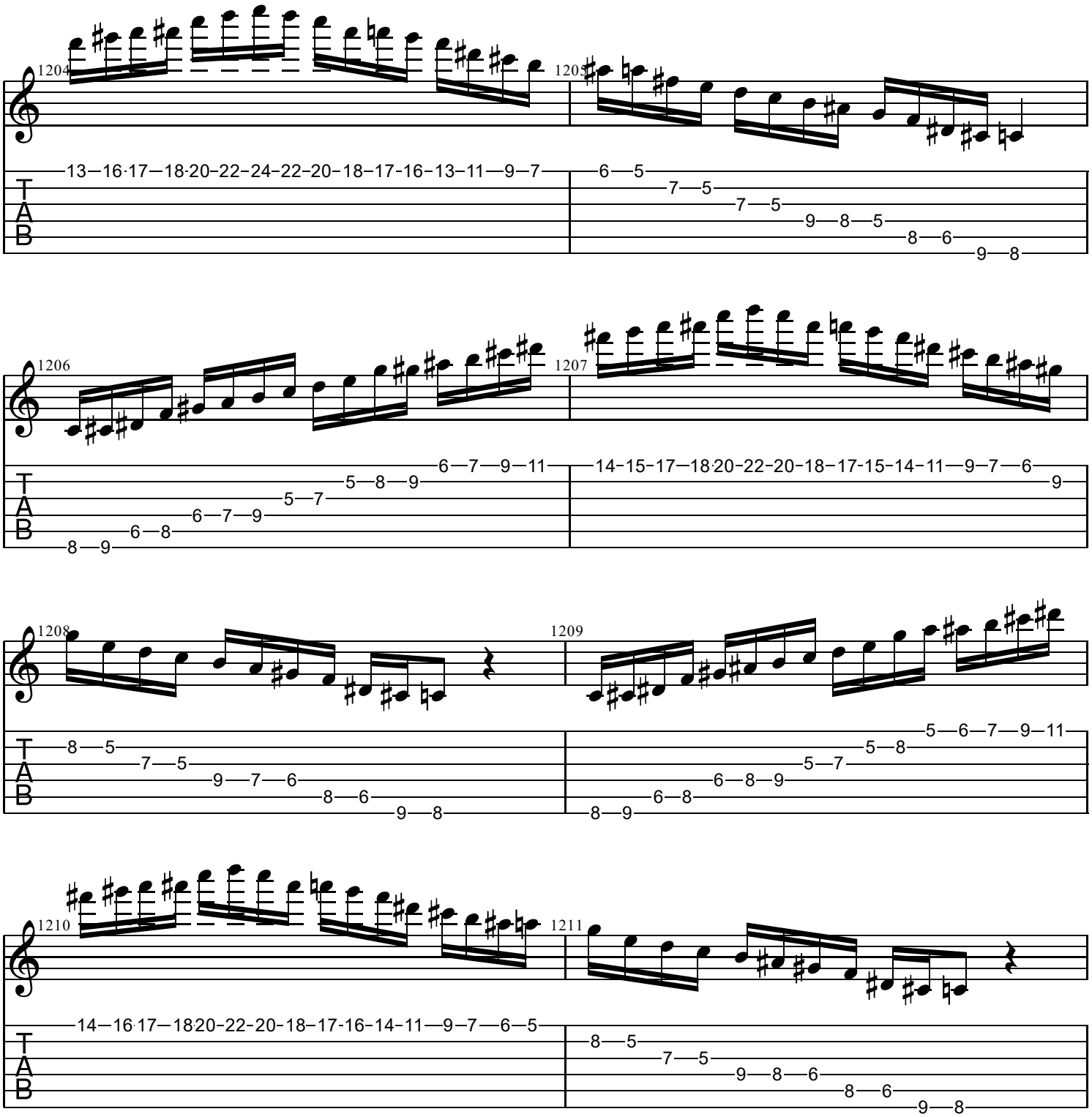
1204
1205
1206
1207
1208
1209
1210
1211
T
A
B

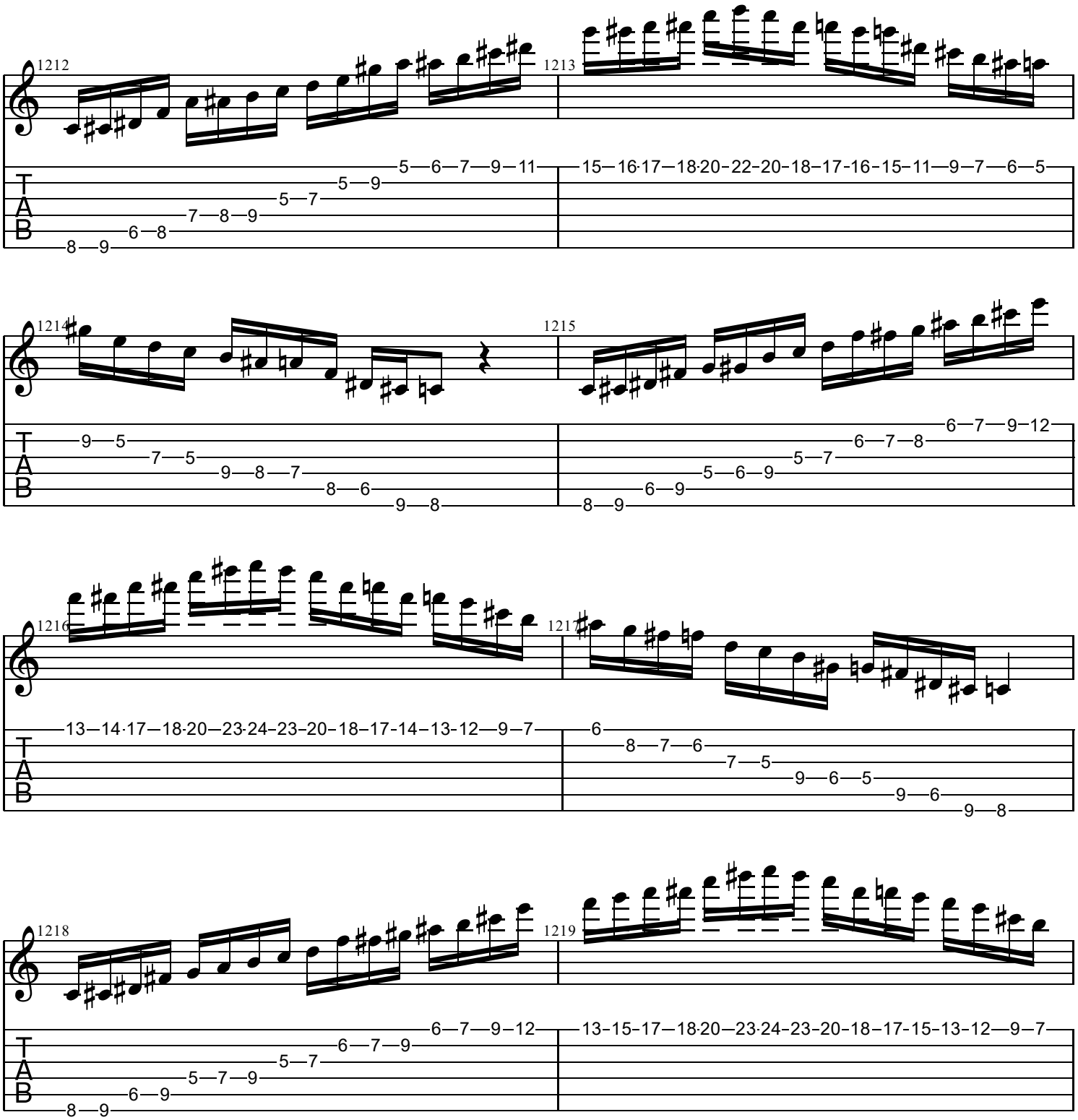
1212
1213
1214
1215
1216
1217
1218
1219
T
A
B

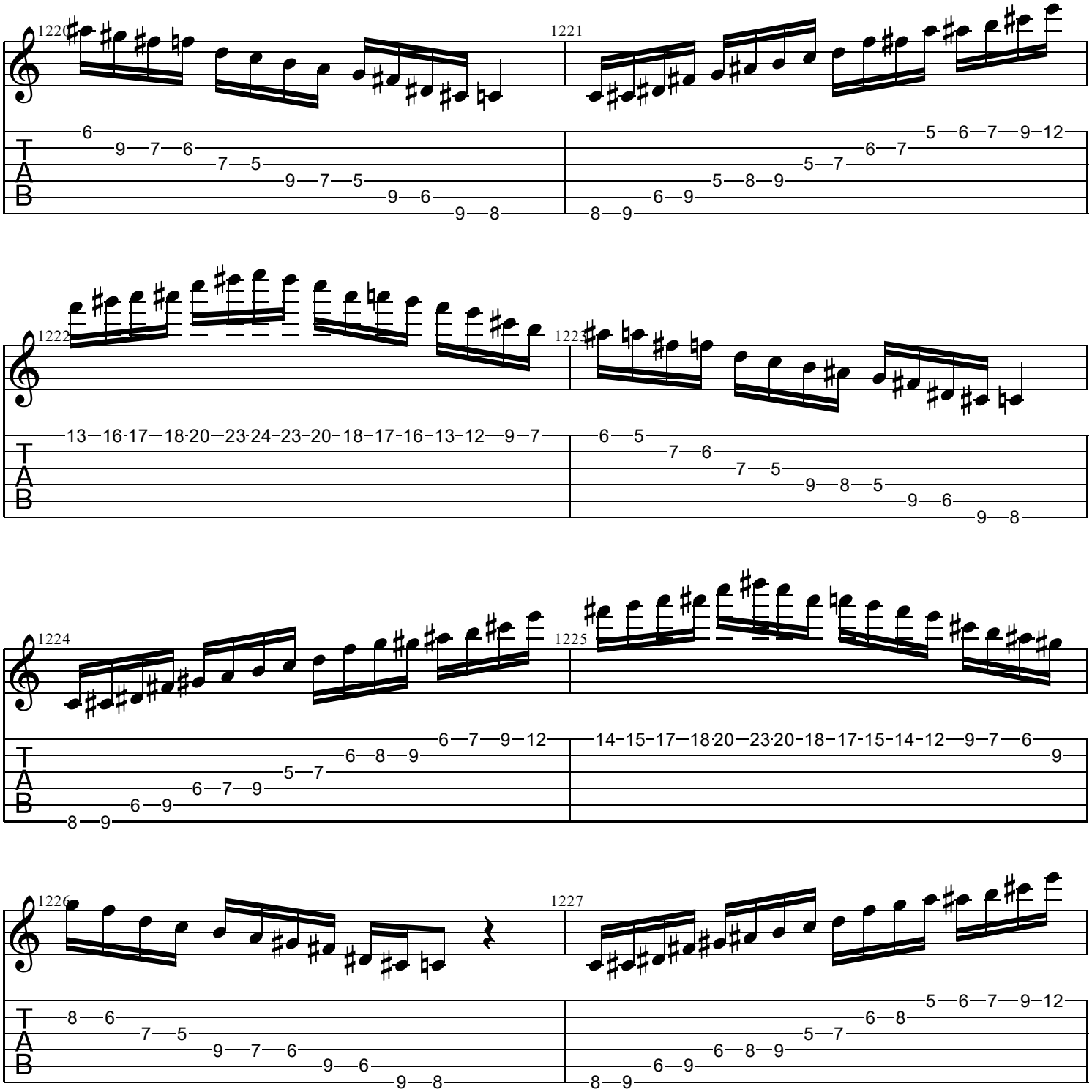
1220
1221
1222
1223
1224
1225
1226
1227
T
A
B

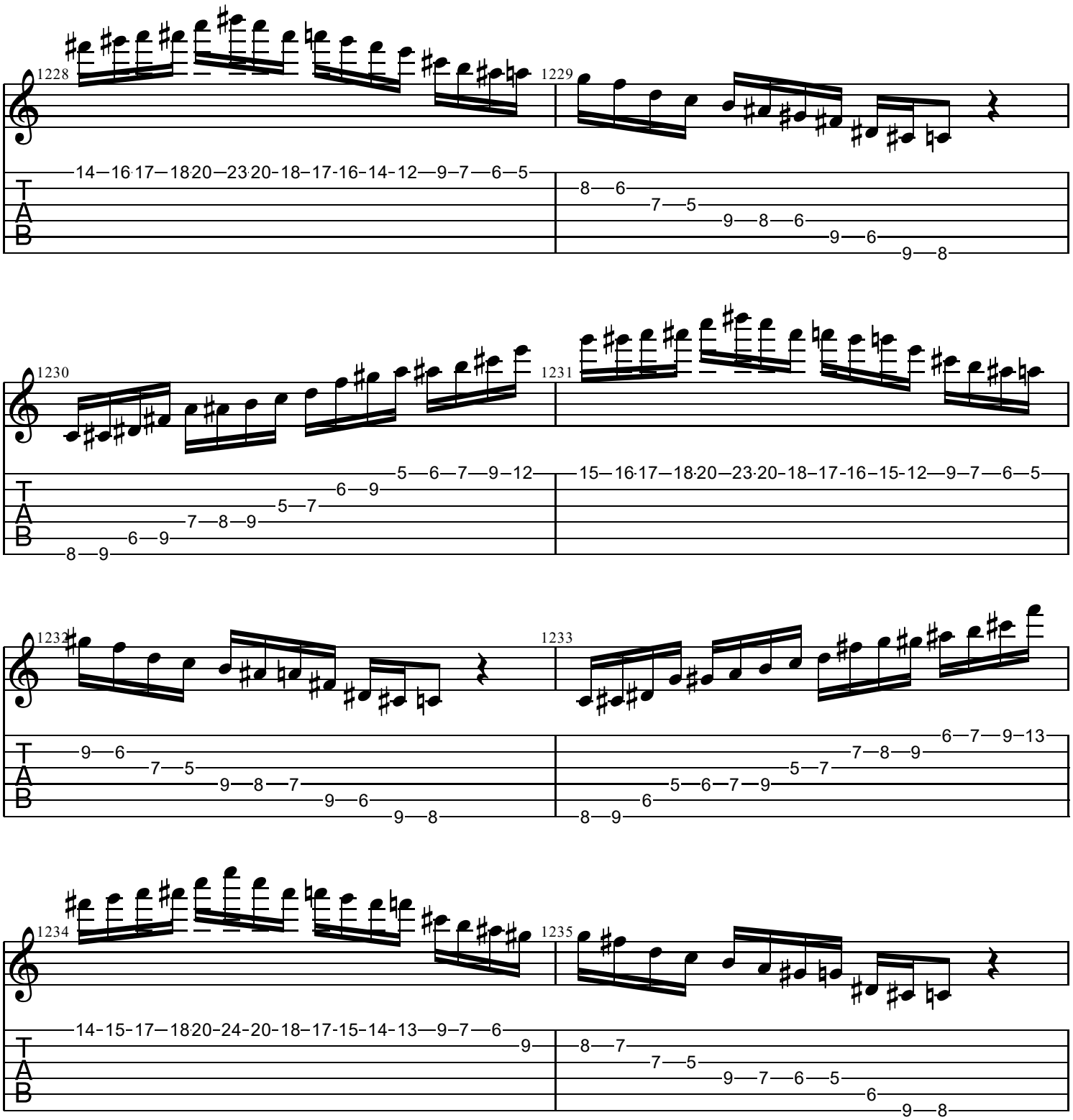
1228
1229
1230
1231
1232
1233
1234
1235
T
A
B

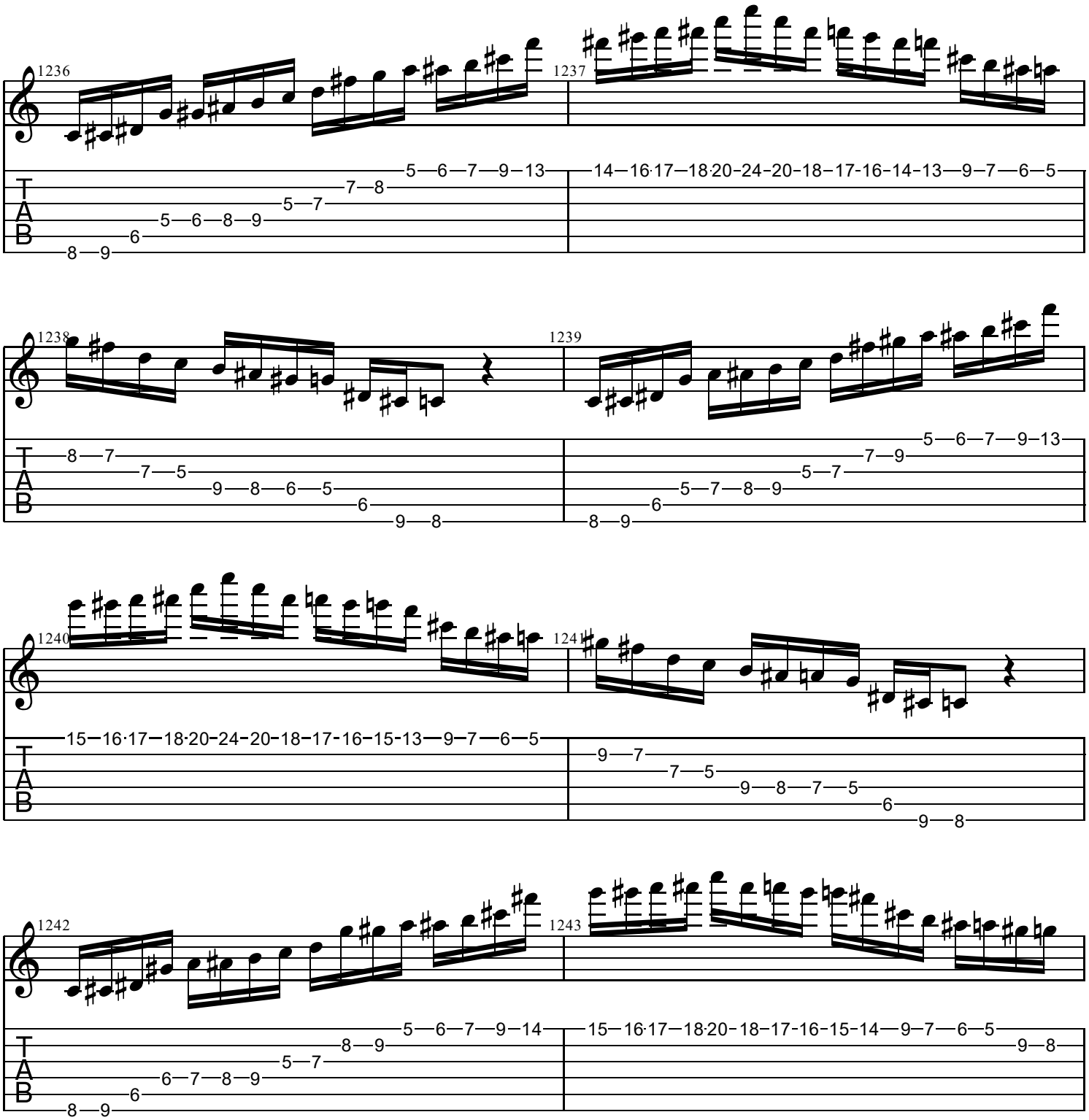
1236
1237
1238
1239
1240
1241
1242
1243
T
A
B

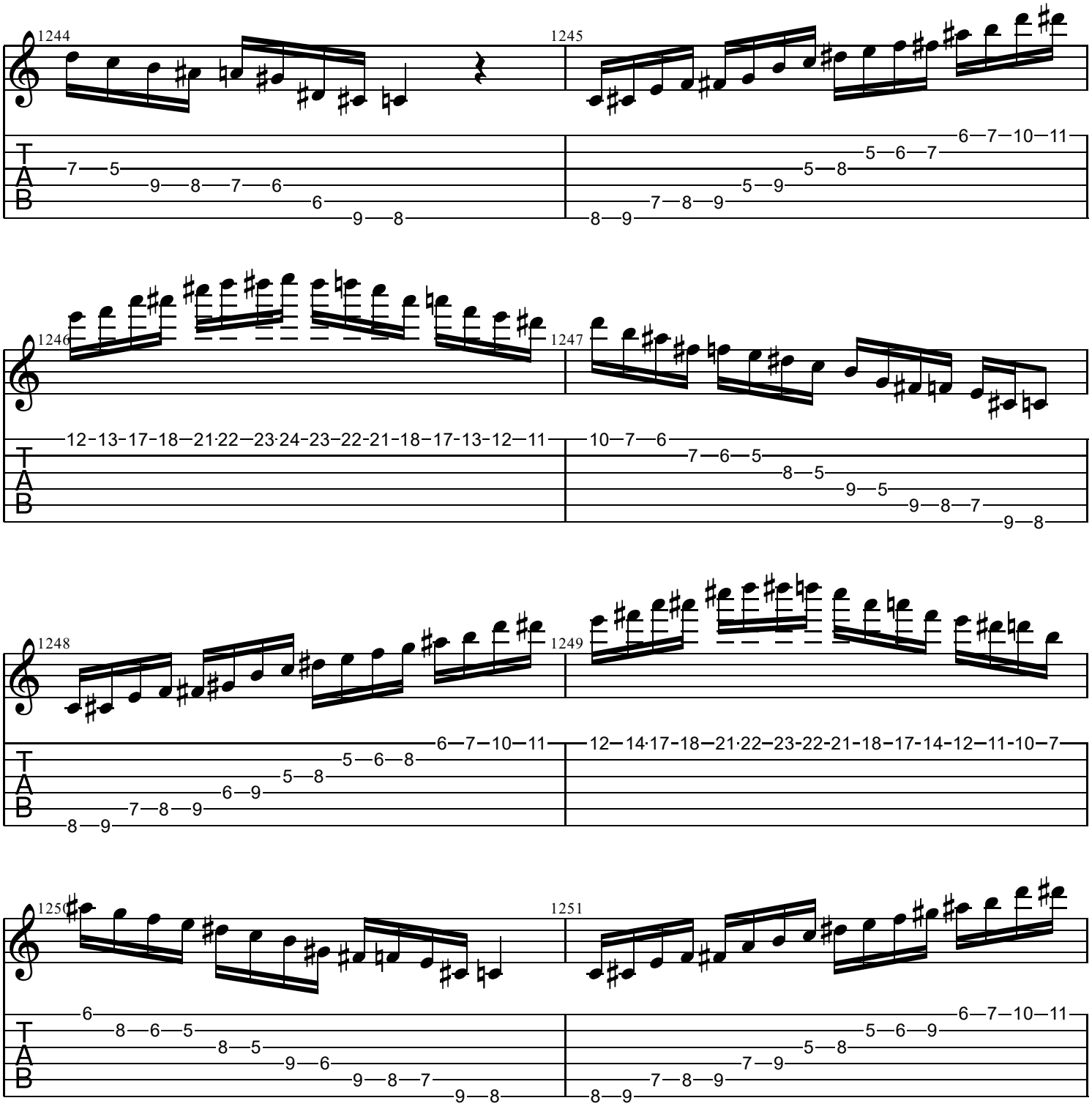
1244
1245
1246
1247
1248
1249
1250
1251
T
A
B

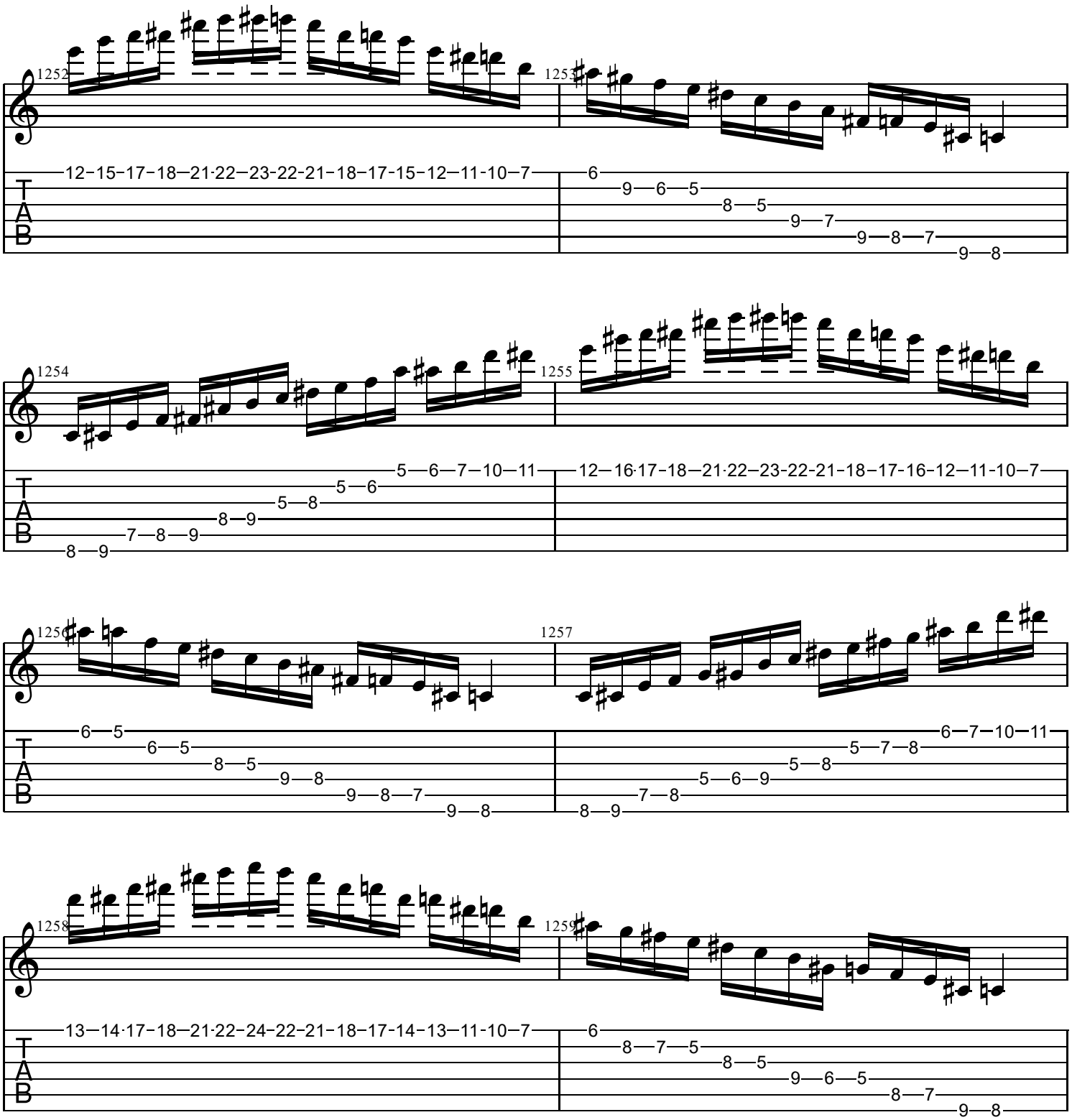
1252
12-15-17-18-21-22-23-22-21-18-17-15-12-11-10-7
1253
6
9-6-5
8-5
9-7
9-8-7
9-8
1254
5-6-7-10-11
5-6
5-8
8-9
7-8-9
8-9
1255
12-16-17-18-21-22-23-22-21-18-17-16-12-11-10-7
1256
6-5
6-5
8-5
9-8
9-8-7
9-8
1257
6-7-10-11
5-7-8
5-8
5-6-9
7-8
8-9
1258
13-14-17-18-21-22-24-22-21-18-17-14-13-11-10-7
1259
6
8-7-5
8-5
9-6-5
8-7
9-8
T
A
B

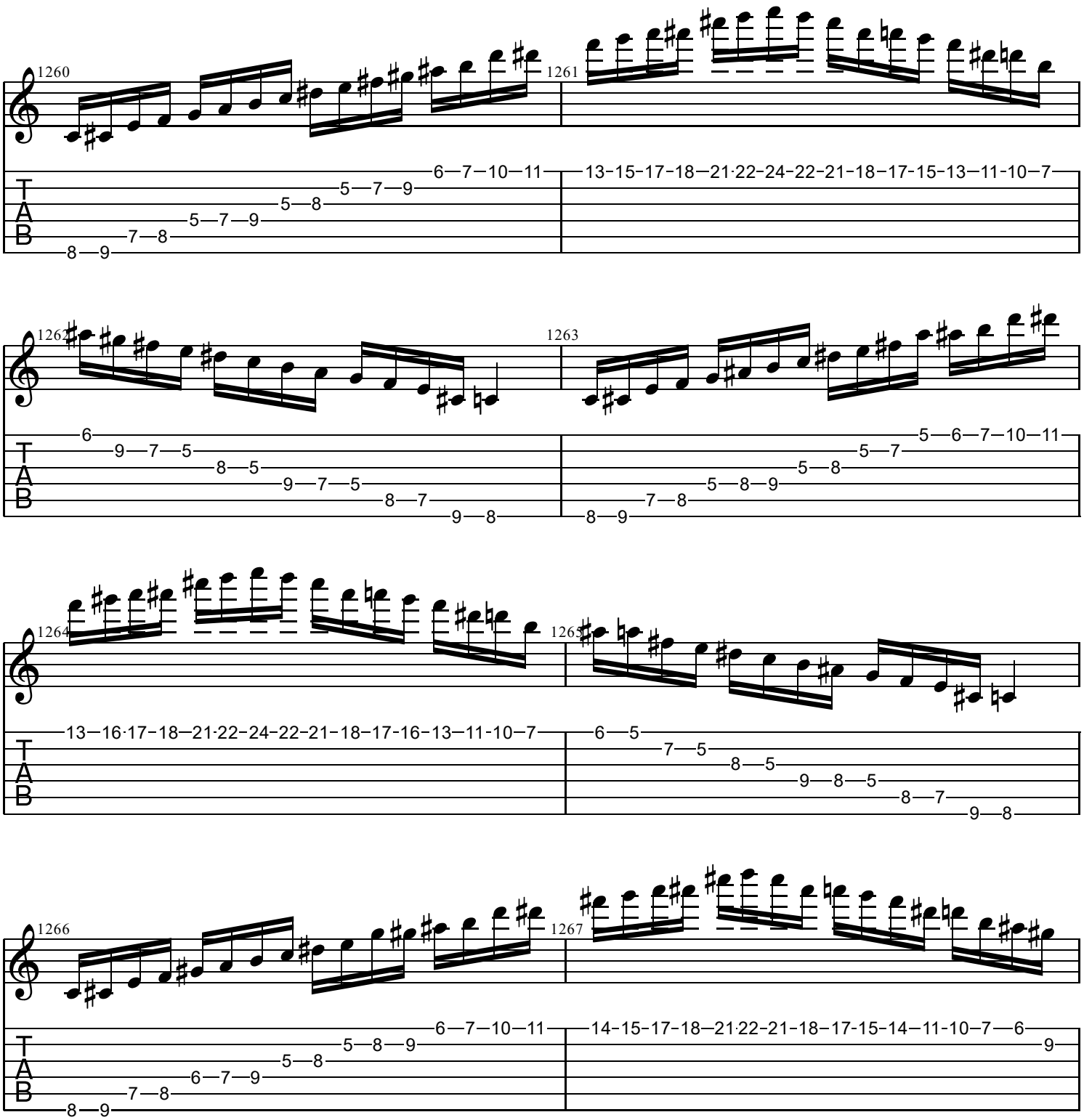
1260
1261
1262
1263
1264
1265
1266
1267
T
A
B

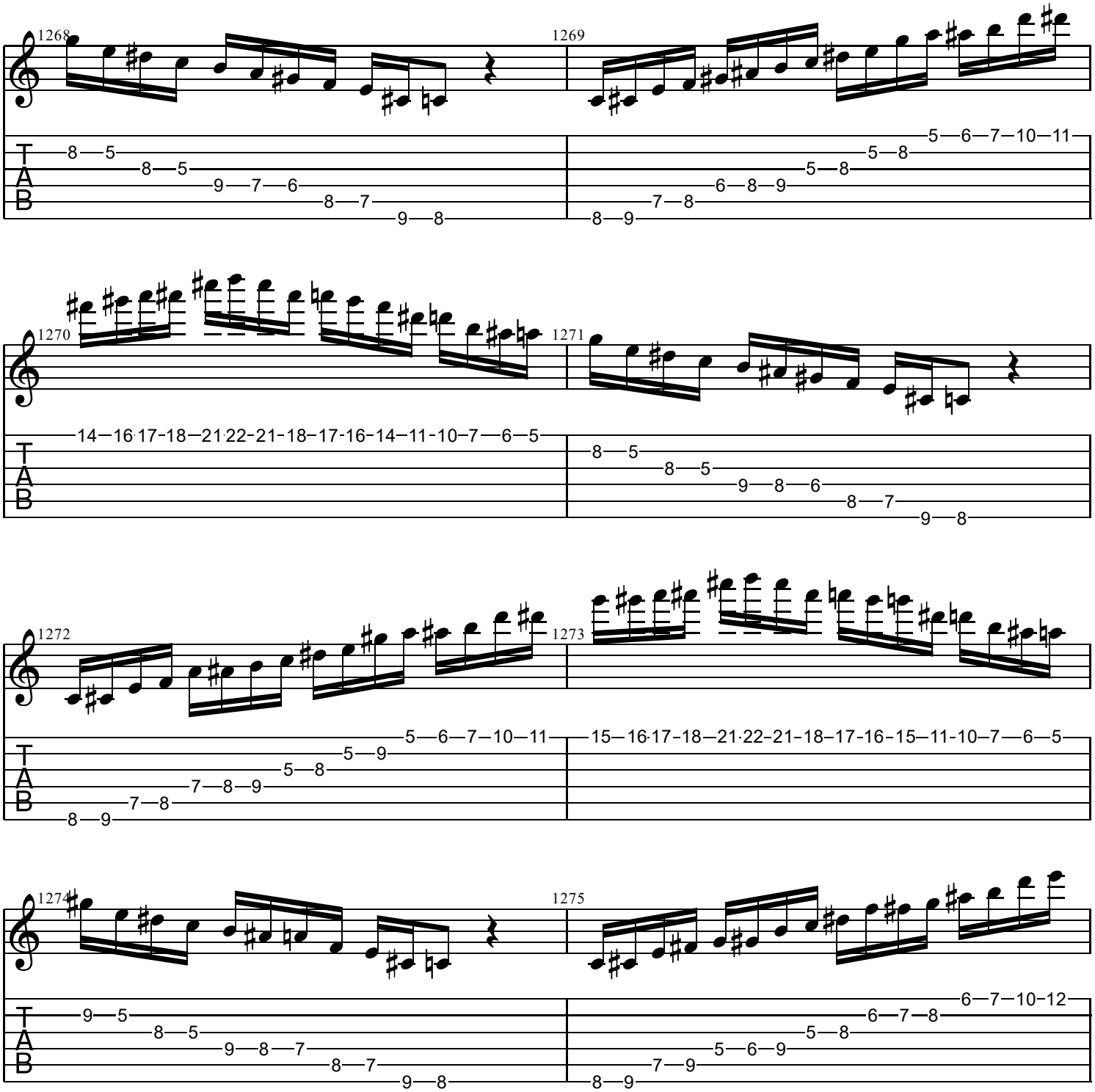
1268
1269
1270
1271
1272
1273
1274
1275
T
A
B

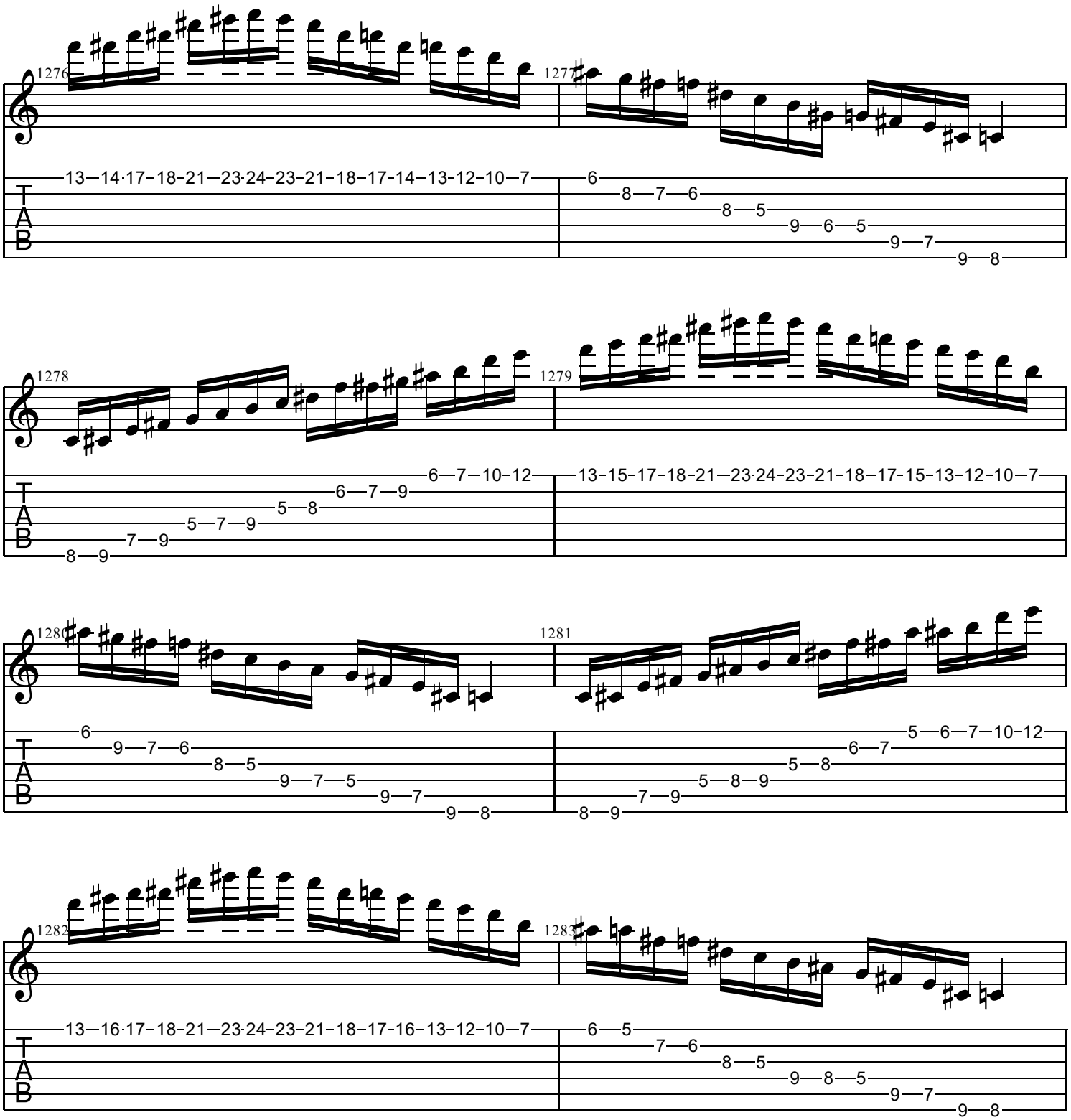
1276
1277
1278
1279
1280
1281
1282
1283
T
A
B

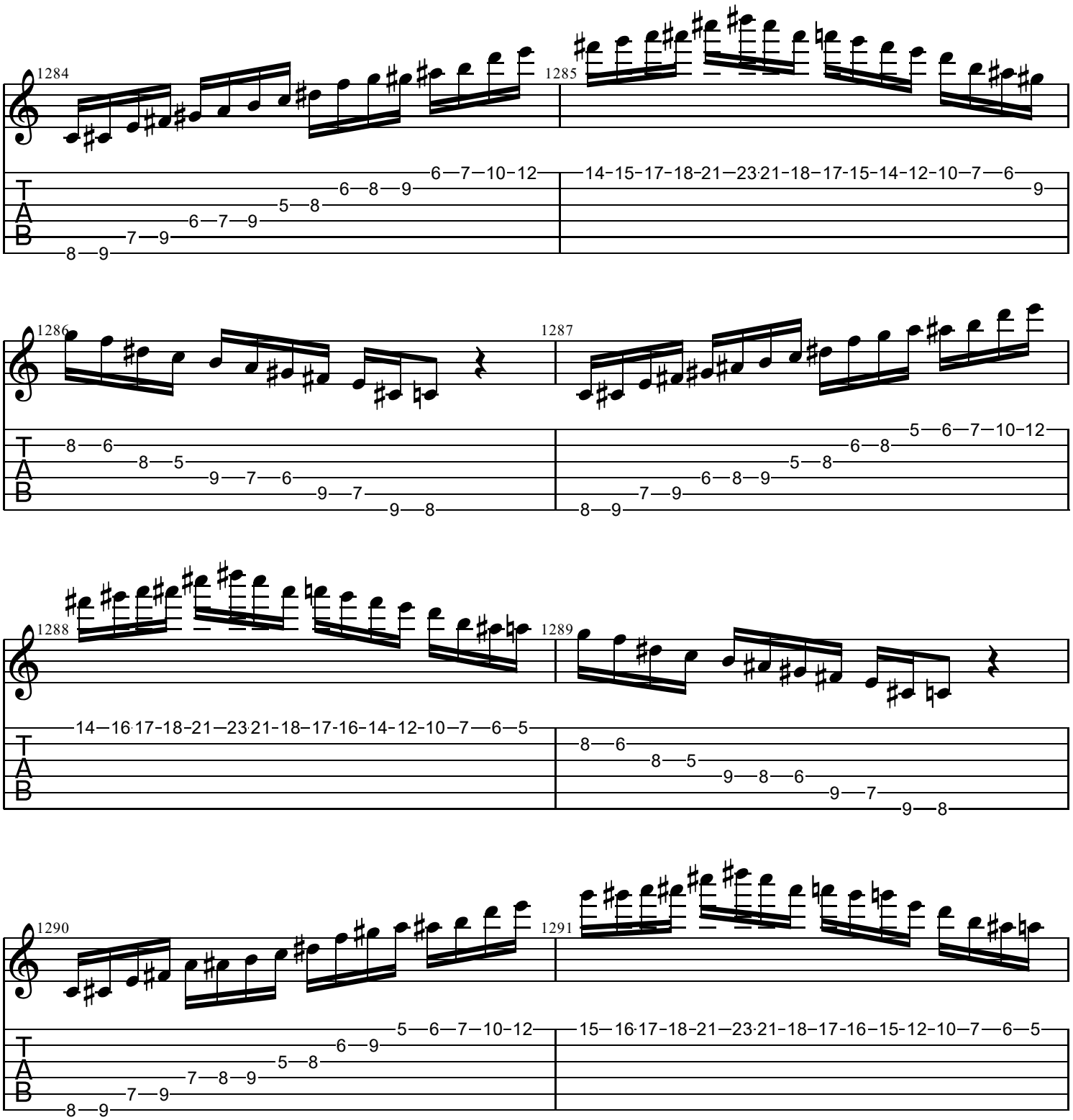
1284
1285
1286
1287
1288
1289
1290
1291
T
A
B

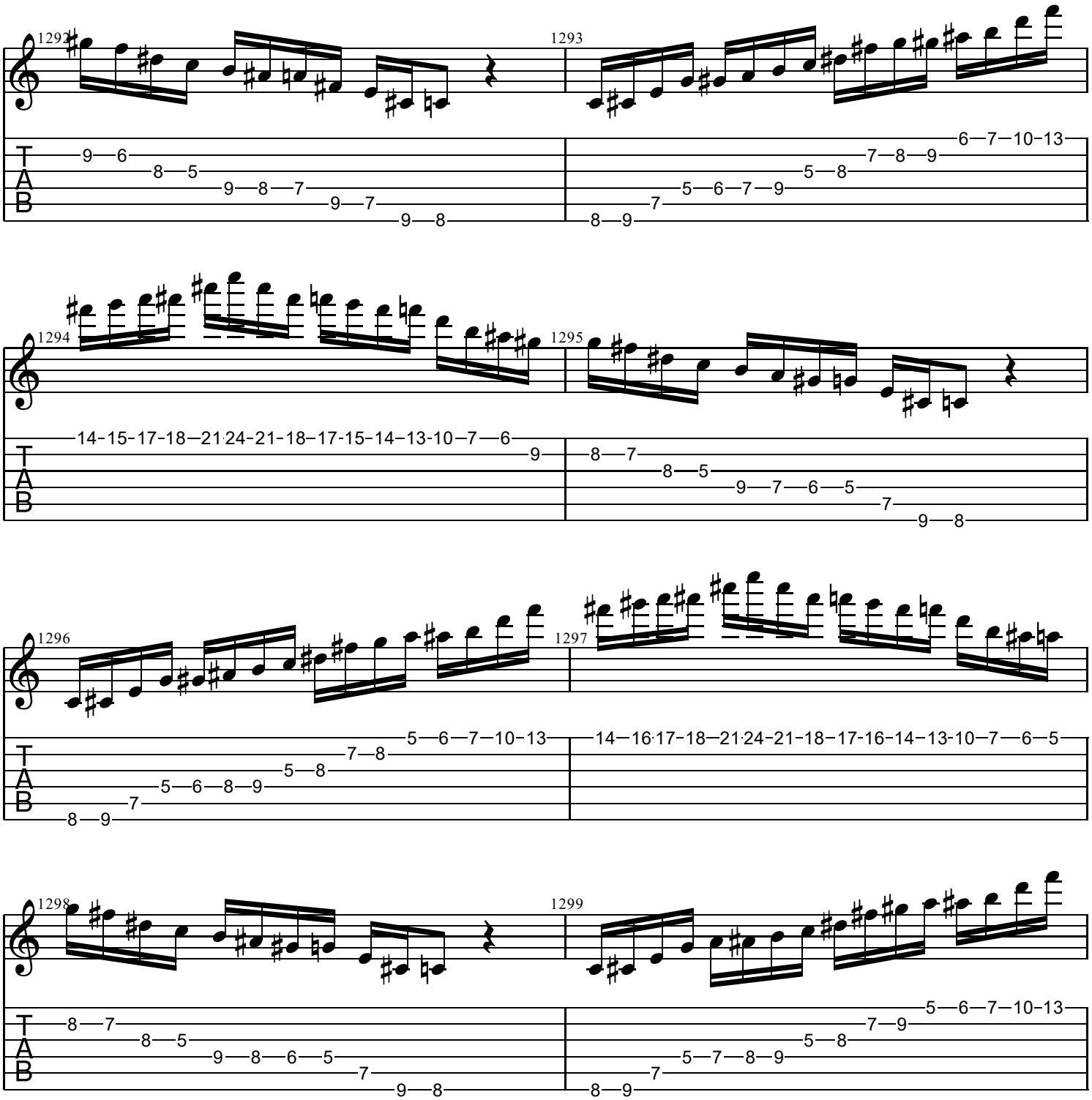
1292
1293
1294
1295
1296
1297
1298
1299
T
A
B

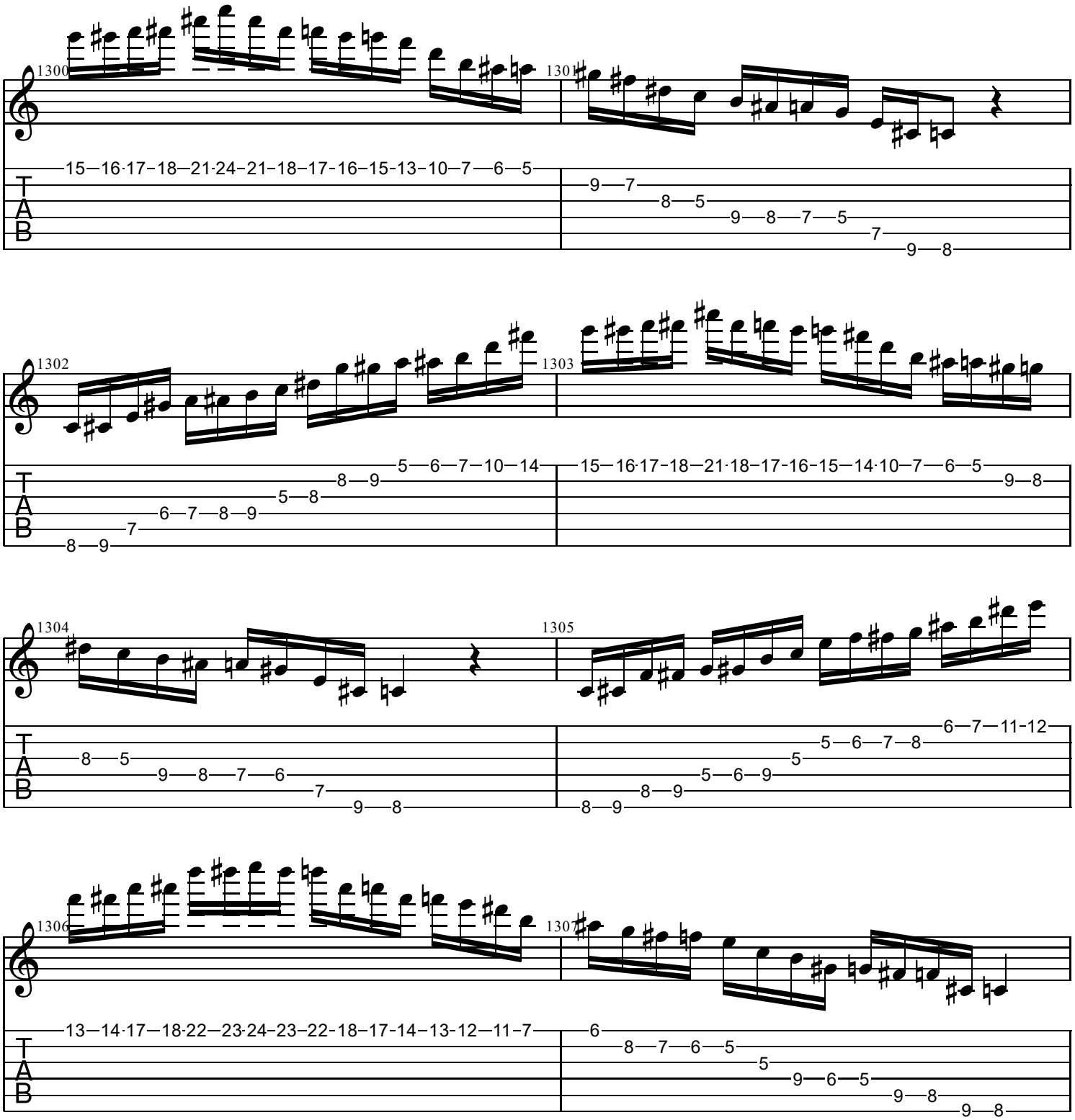
1300
15—16·17–18—21·24–21–18–17–16–15–13–10—7—6—5
1301
9—7
8—5
9—8—7—5
7
9—8
1302
5—6—7—10—14
8—9
5—8
6—7—8—9
7
8—9
1303
15—16·17–18—21·18–17–16–15—14·10—7—6—5
9—8
1304
8—5
9—8—7—6
7
9—8
1305
6—7—11-12
5—6—7—8
5
5—6—9
8—9
8—9
1306
13—14·17—18·22—23·24–23–22–18–17–14–13–12—11–7
1307
6
8—7—6—5
5
9—6—5
9—8
9—8
T
A
B

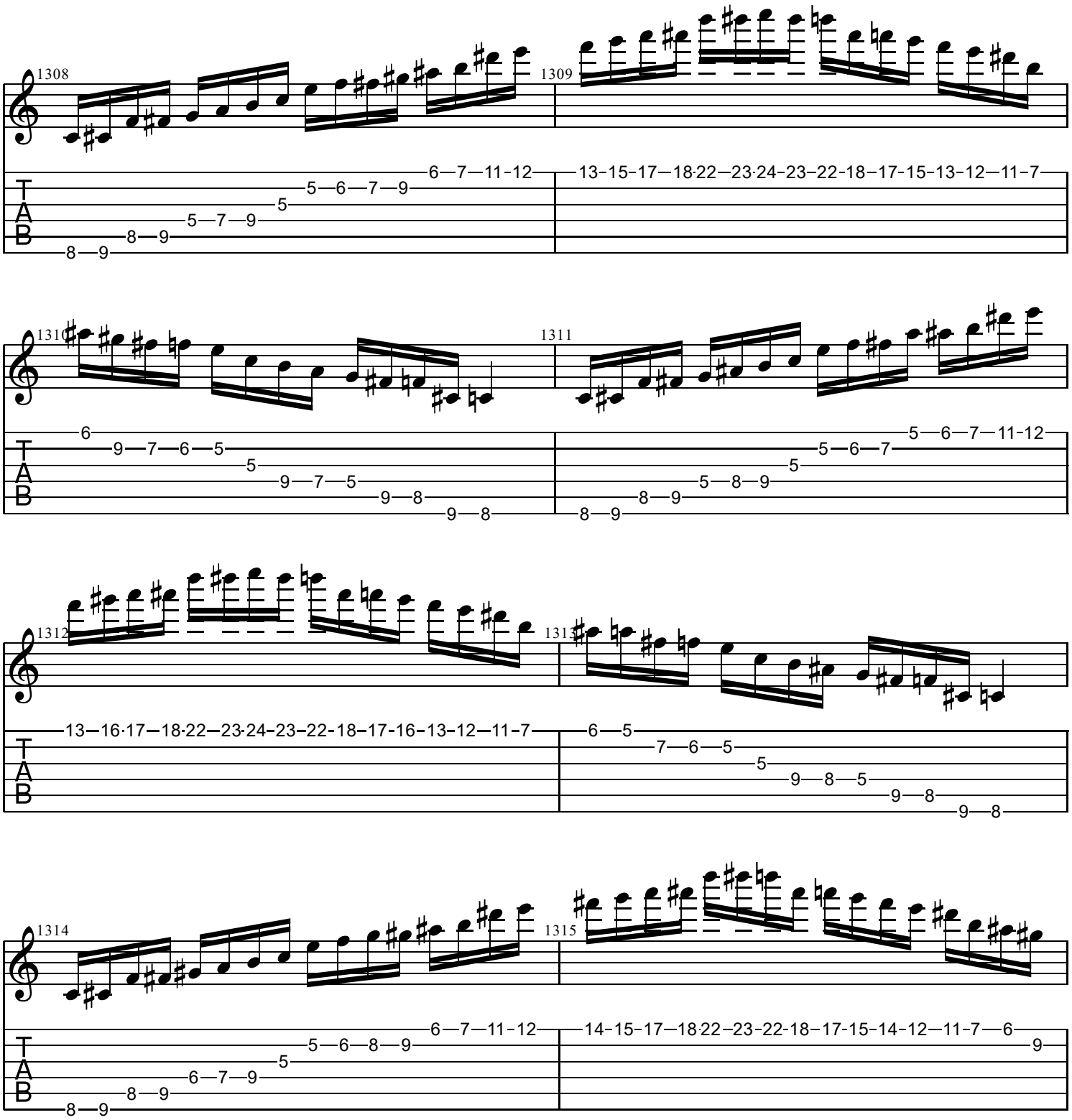
1308
1309
1310
1311
1312
1313
1314
1315
T
A
B

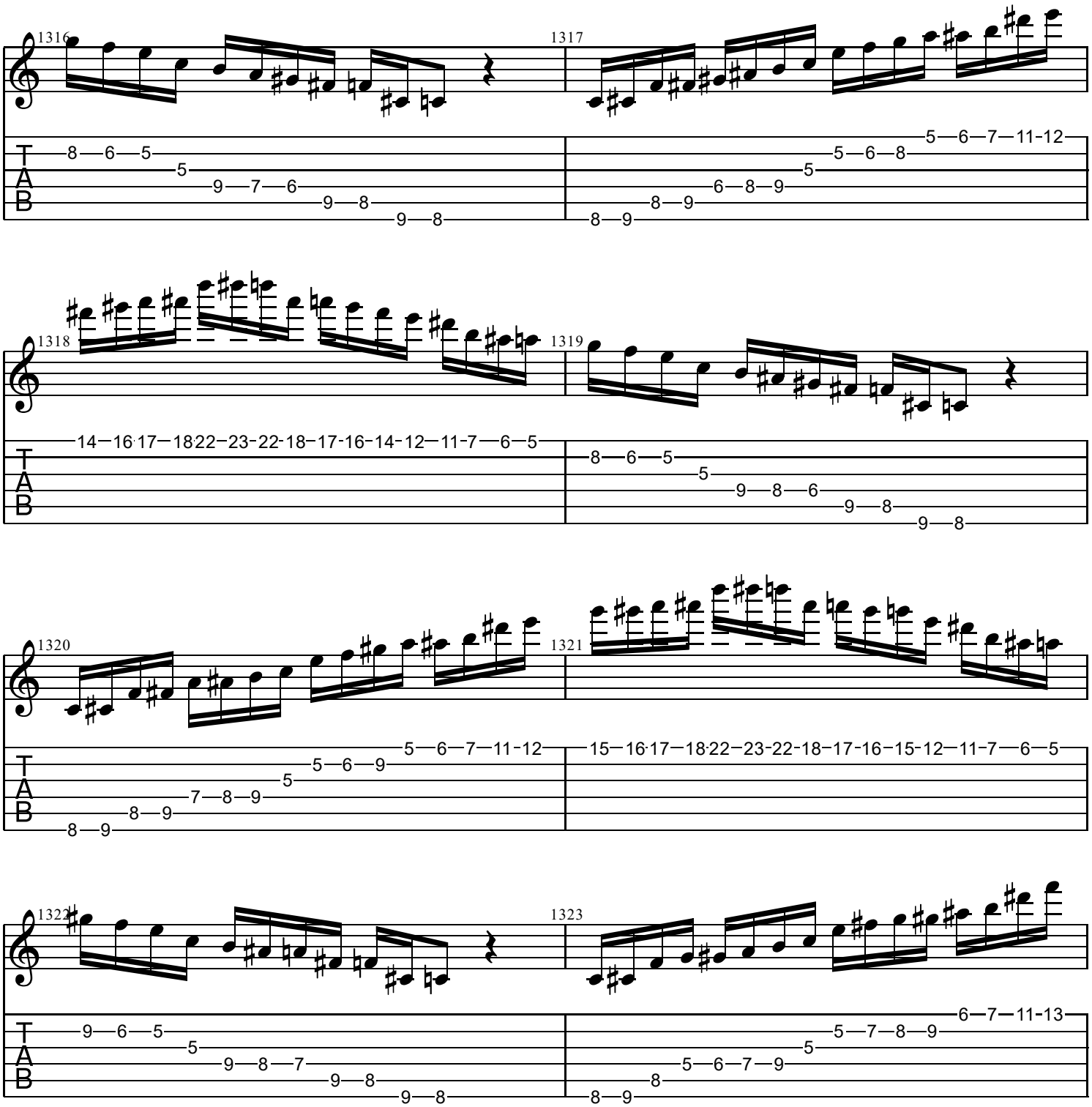
1316
1317
1318
1319
1320
1321
1322
1323
T
A
B

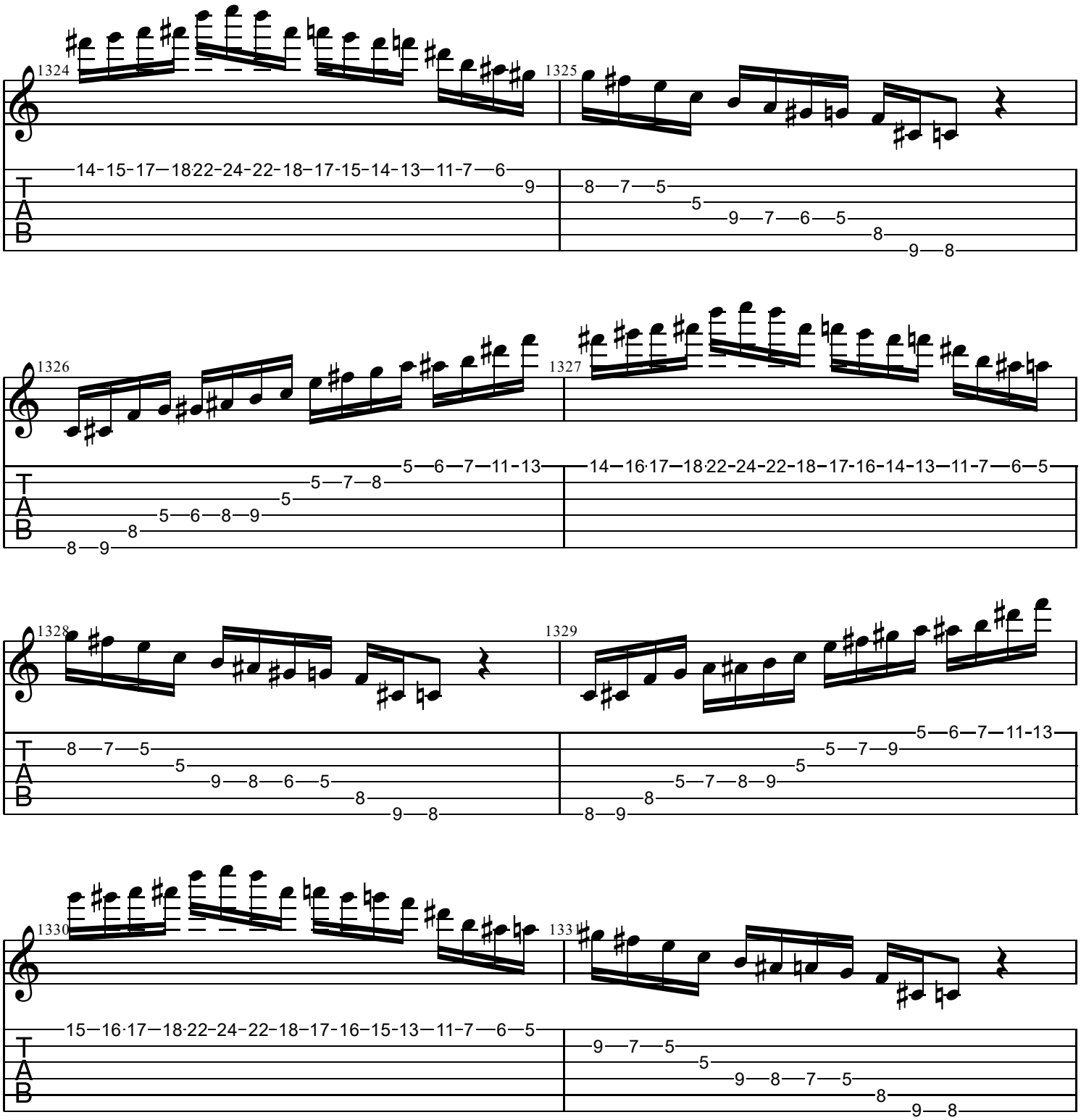
1324
1325
1326
1327
1328
1329
1330
1331
T
A
B

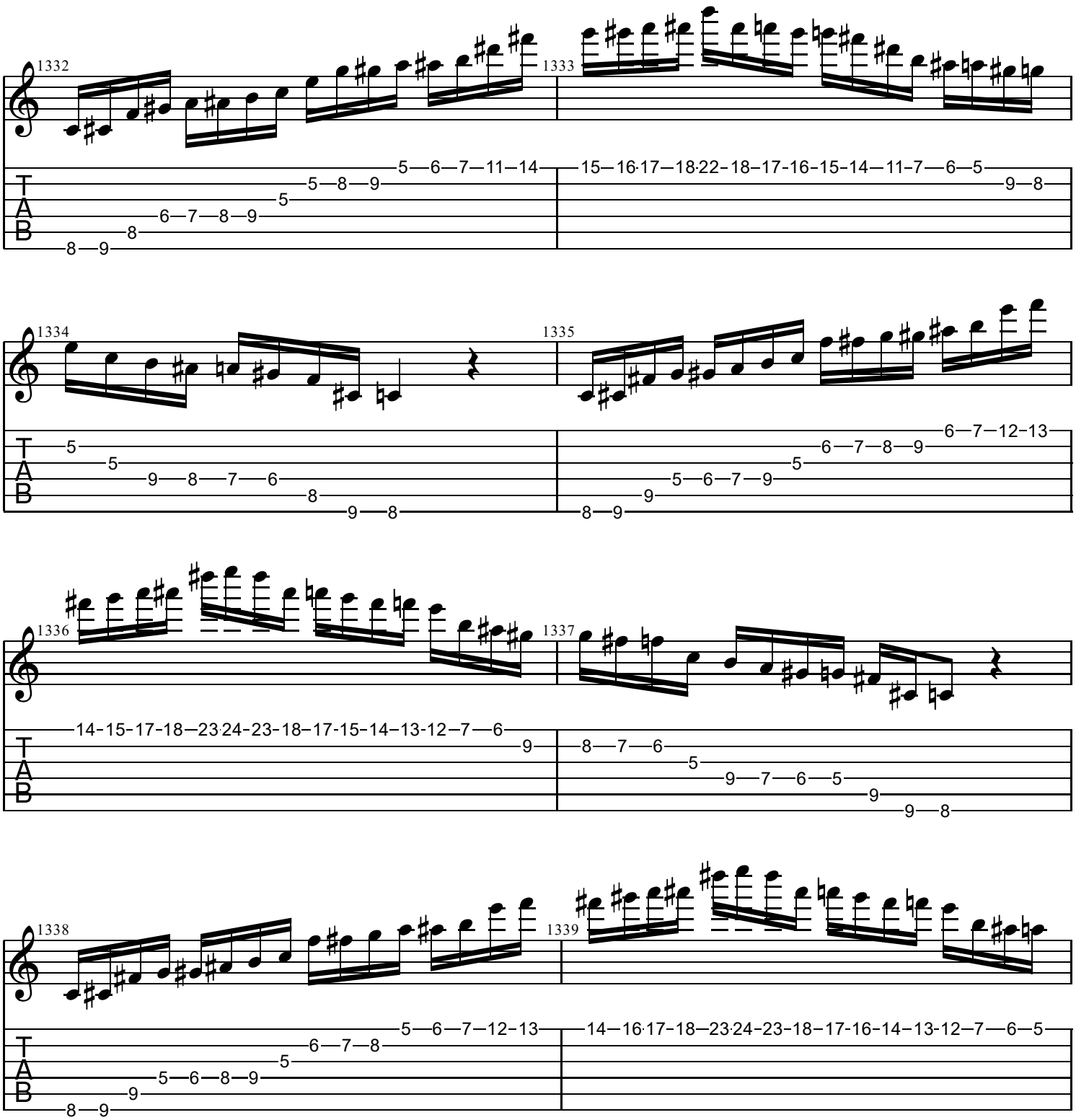
1332
1333
1334
1335
1336
1337
1338
1339
T
A
B

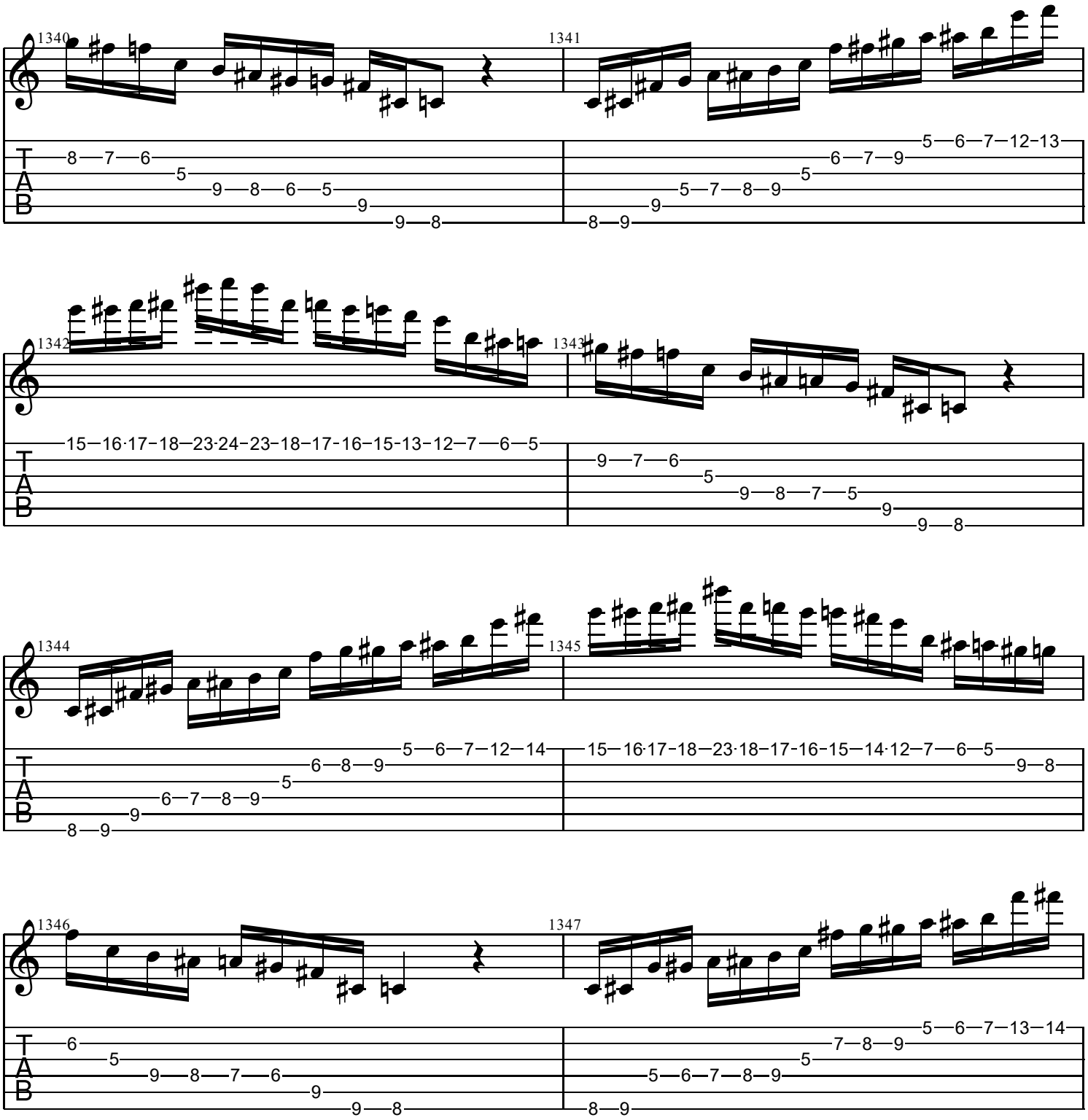
1340
1341
1342
1343
1344
1345
1346
1347
T
A
B

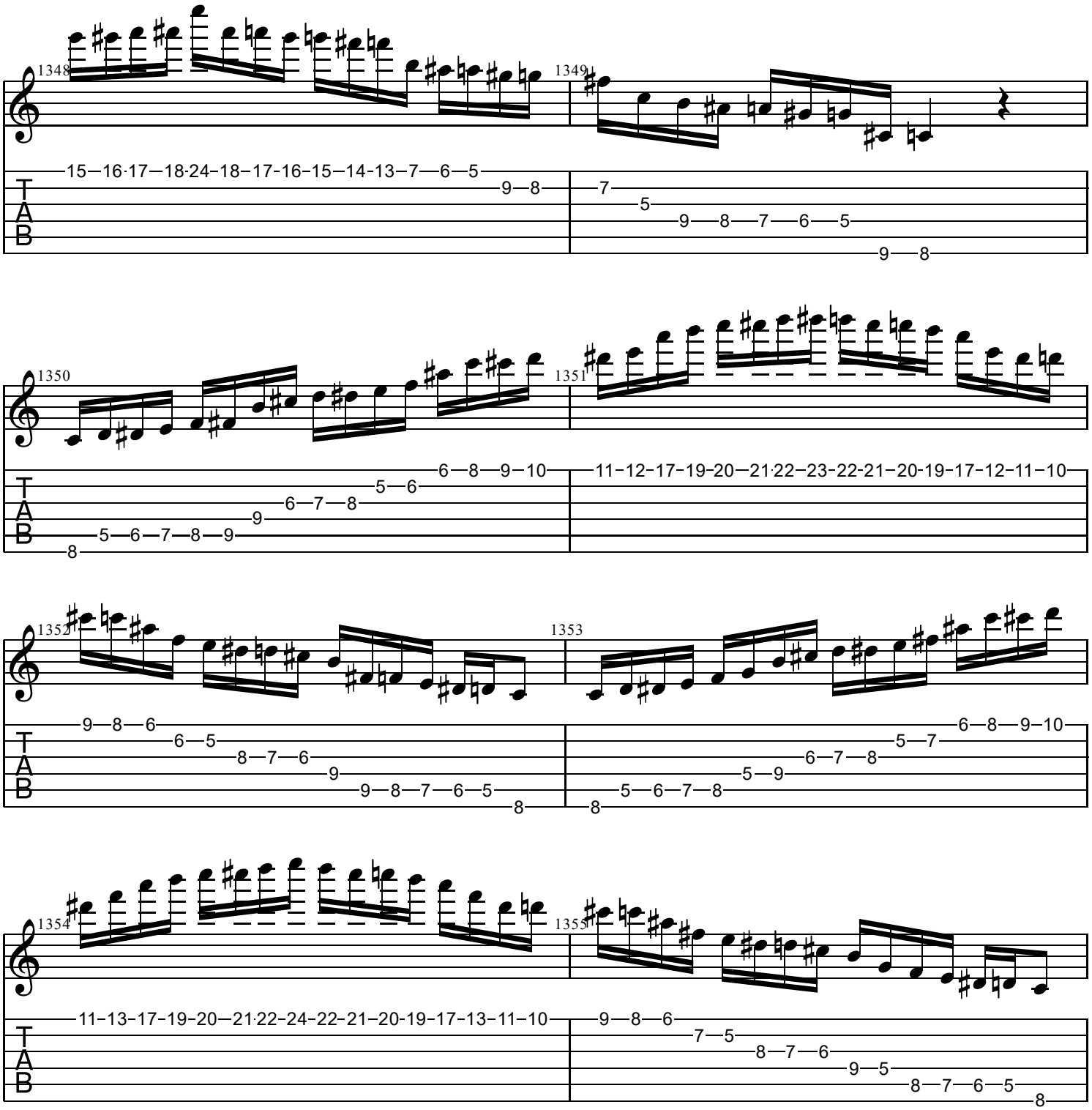
1348
1349
1350
1351
1352
1353
1354
1355
T
A
B

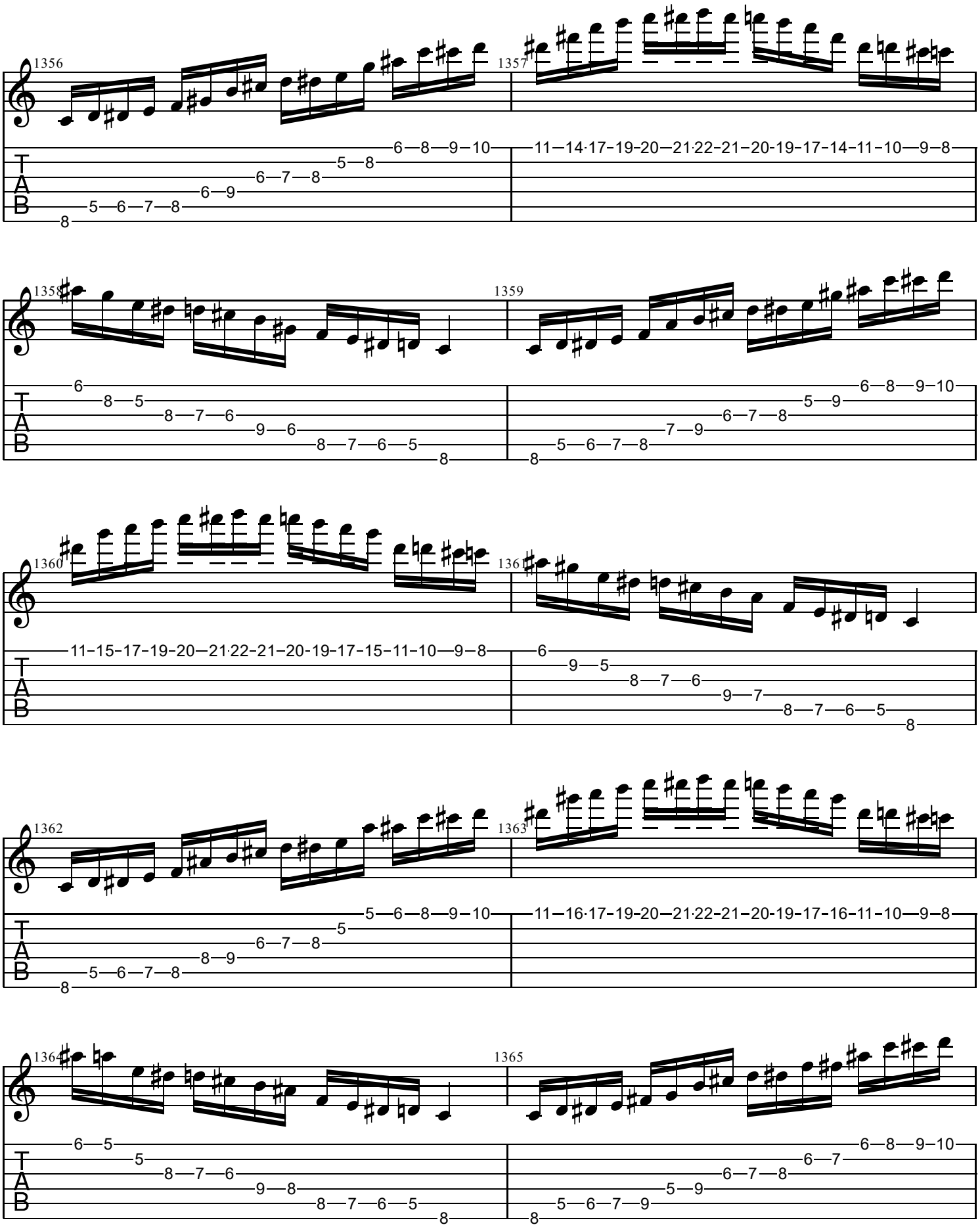
1356
1357
1358
1359
1360
1361
1362
1363
1364
1365
T
A
B

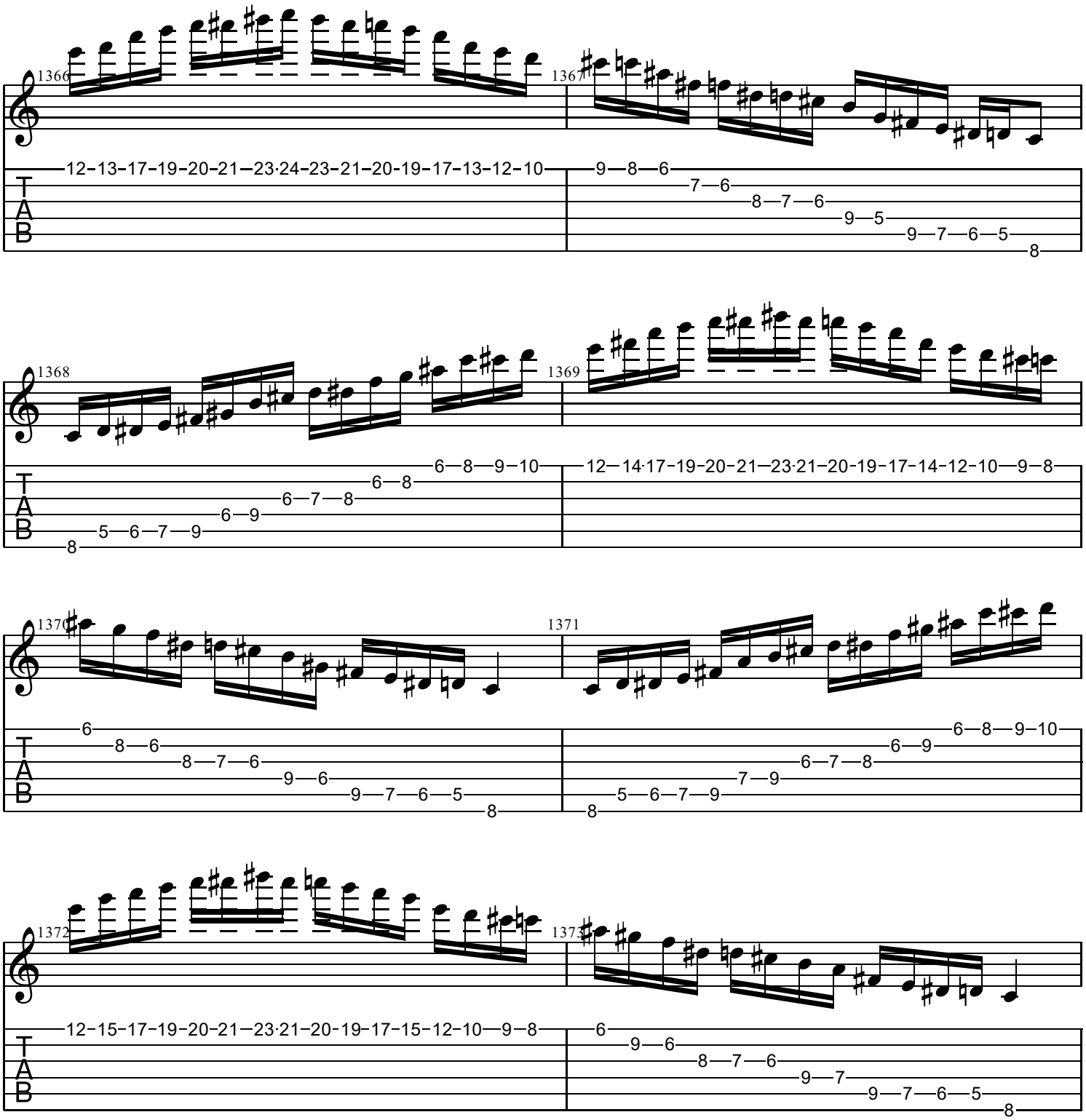
1366
1367
12–13–17–19–20–21–23·24–23–21–20–19–17–13–12–10
9—8—6
7—6
8—7—6
9—5
9—7—6—5
8
1368
1369
6—8—9–10
6—8
6—7—8
6—9
5—6—7—9
8
12—14·17–19–20–21–23·21–20–19–17–14–12–10—9—8
1370
1371
6
8—6
8—7—6
9—6
9—7—6—5
8
6—8—9–10
6—9
6—7—8
7—9
5—6—7—9
8
1372
1373
12–15–17–19–20–21–23·21–20–19–17–15–12–10—9—8
6
9—6
8—7—6
9—7
9—7—6—5
8
T
A
B

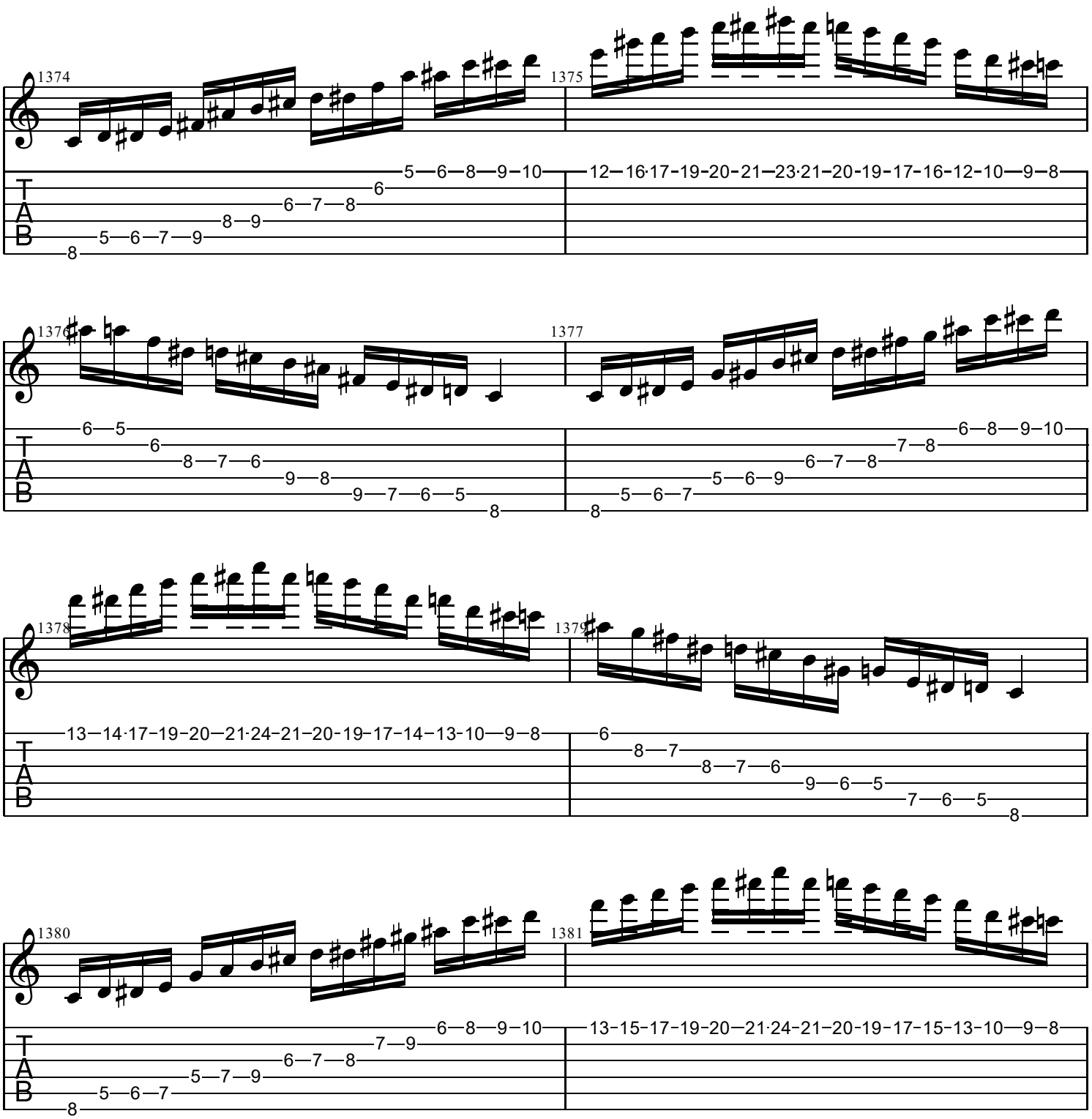
1374
1375
1376
1377
1378
1379
1380
1381
T
A
B

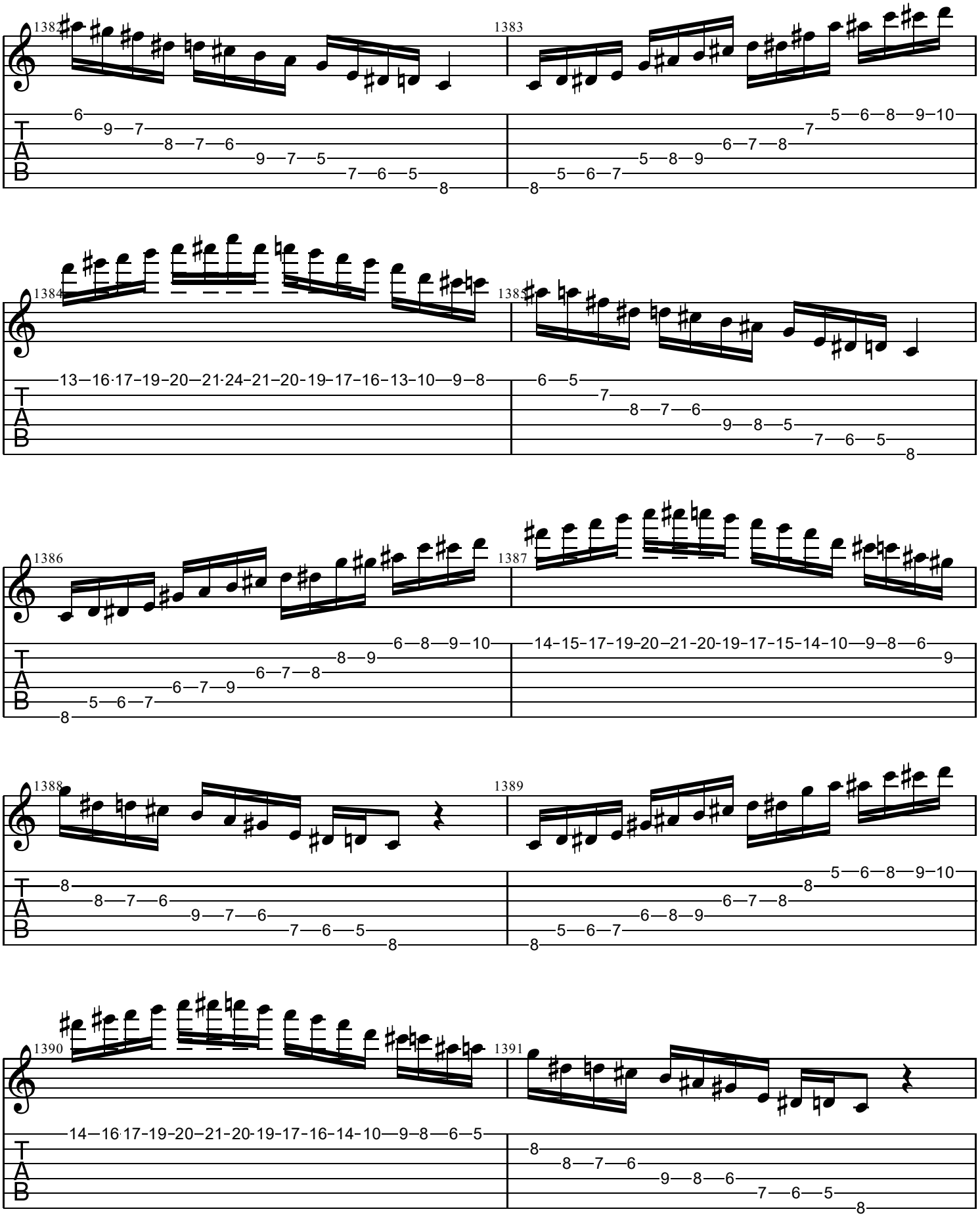
1382
1383
1384
1385
1386
1387
1388
1389
1390
1391
T
A
B

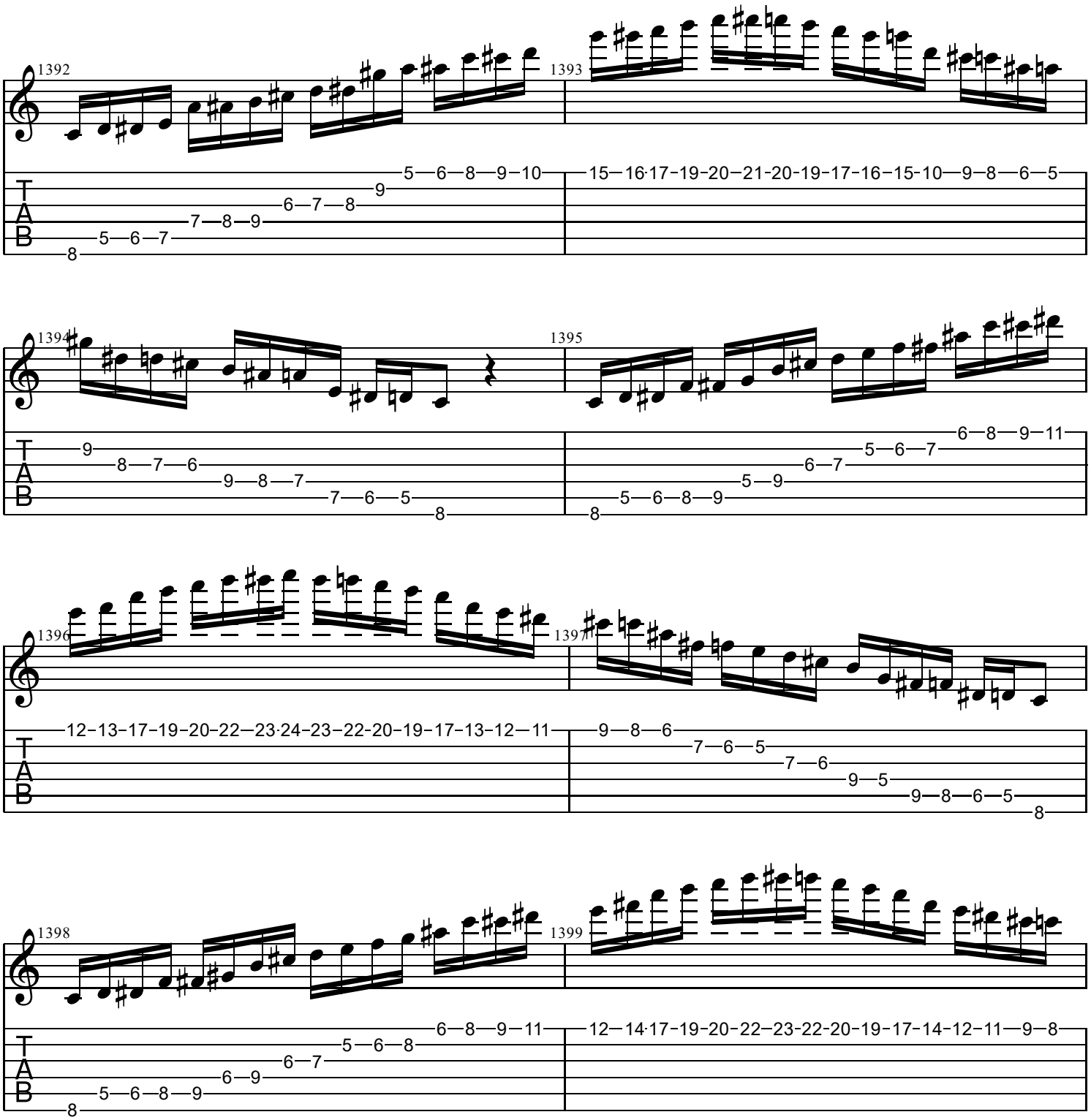
1392
1393
1394
1395
1396
1397
1398
1399
T
A
B

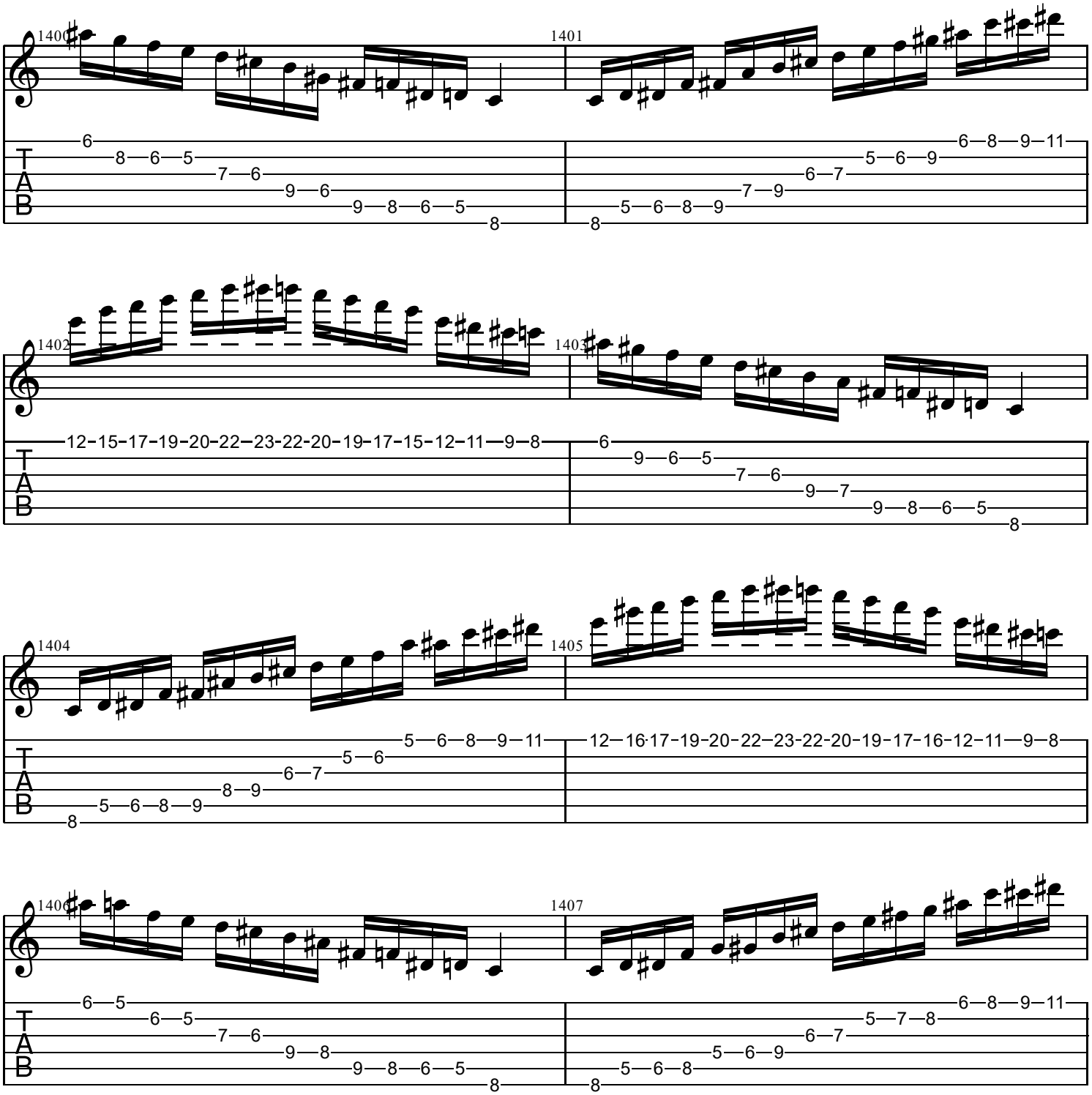
1400
1401
1402
1403
1404
1405
1406
1407
T
A
B

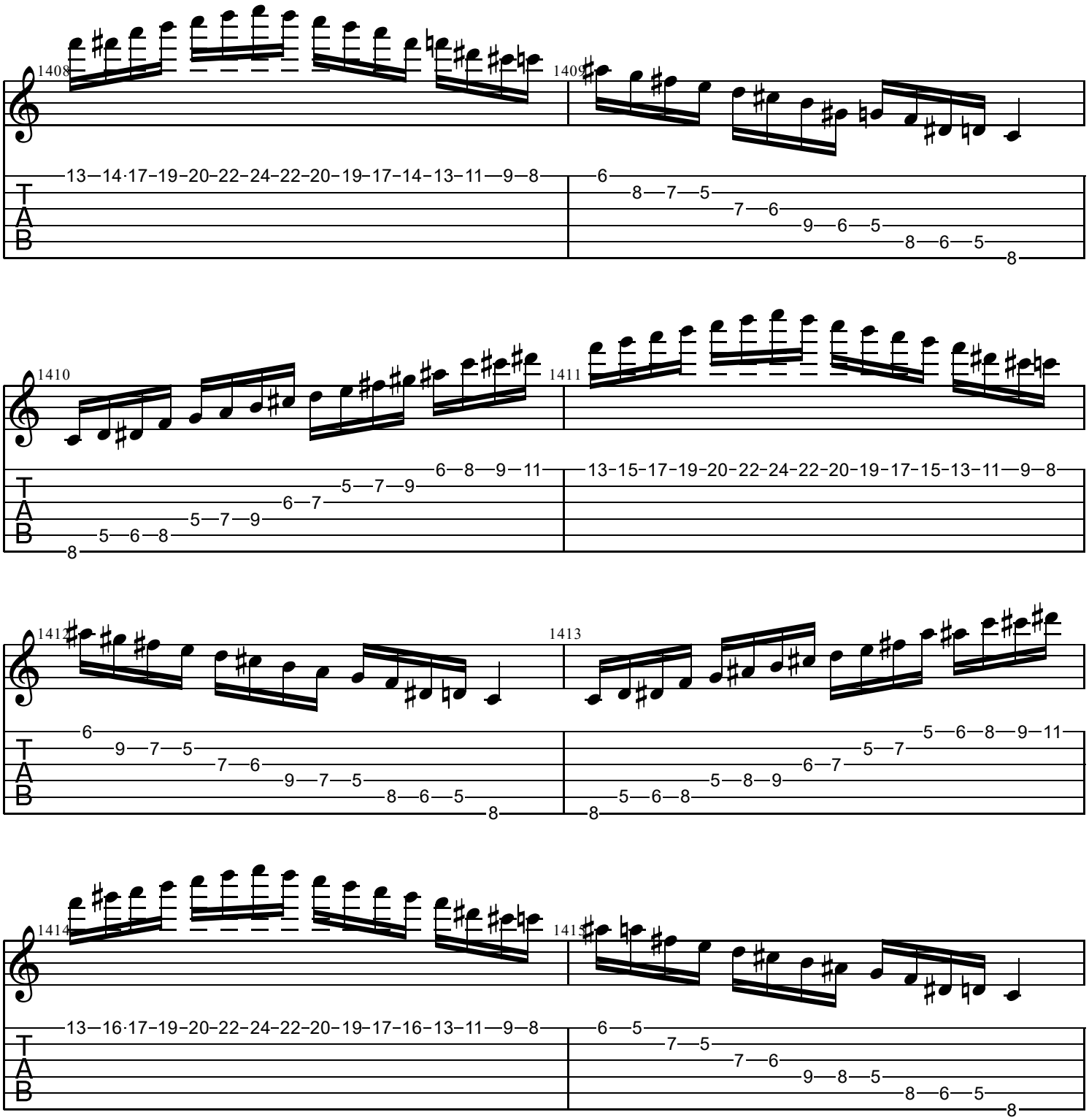
1408
1409
1410
1411
1412
1413
1414
1415
T
A
B

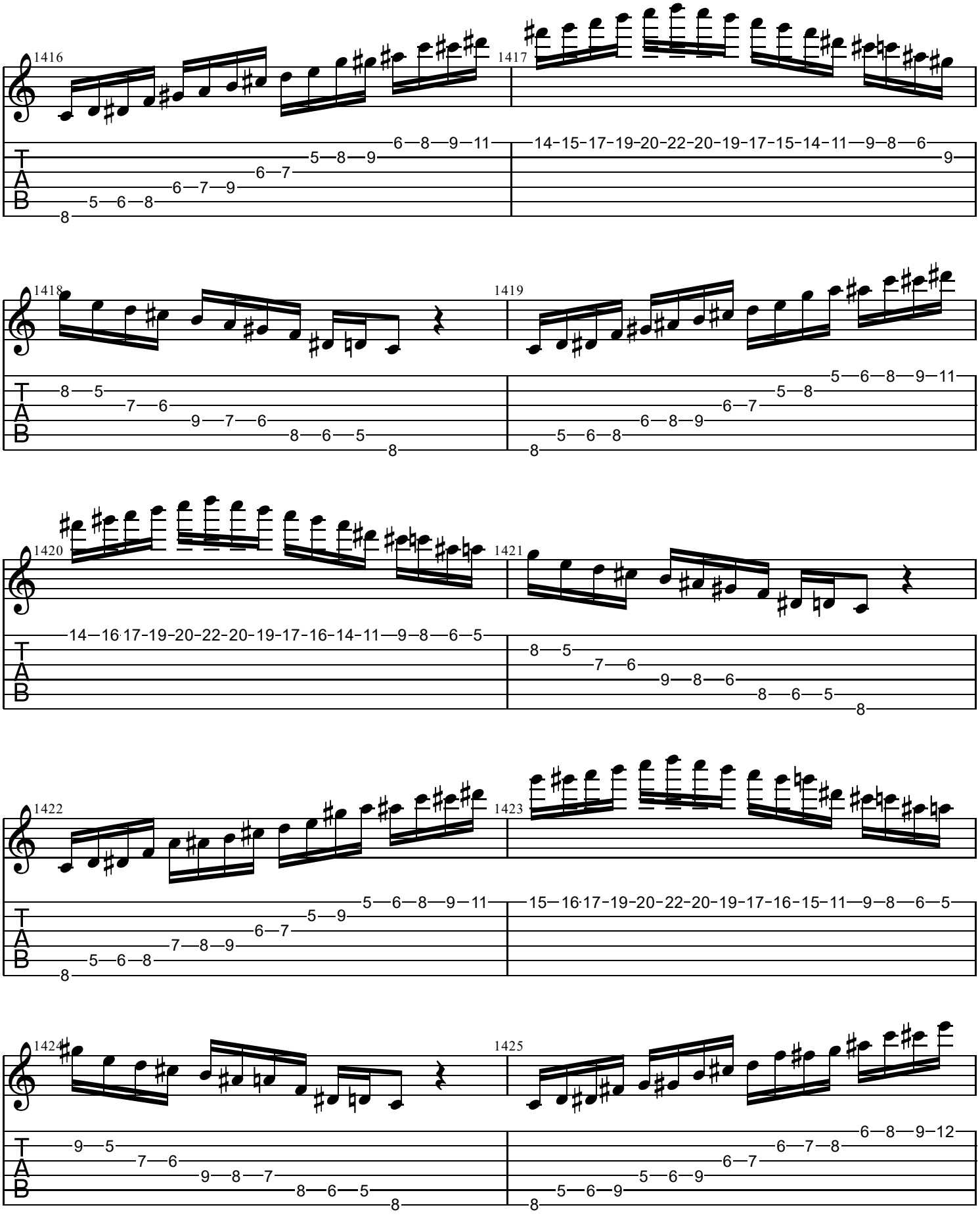
1416
1417
1418
1419
1420
1421
1422
1423
1424
1425

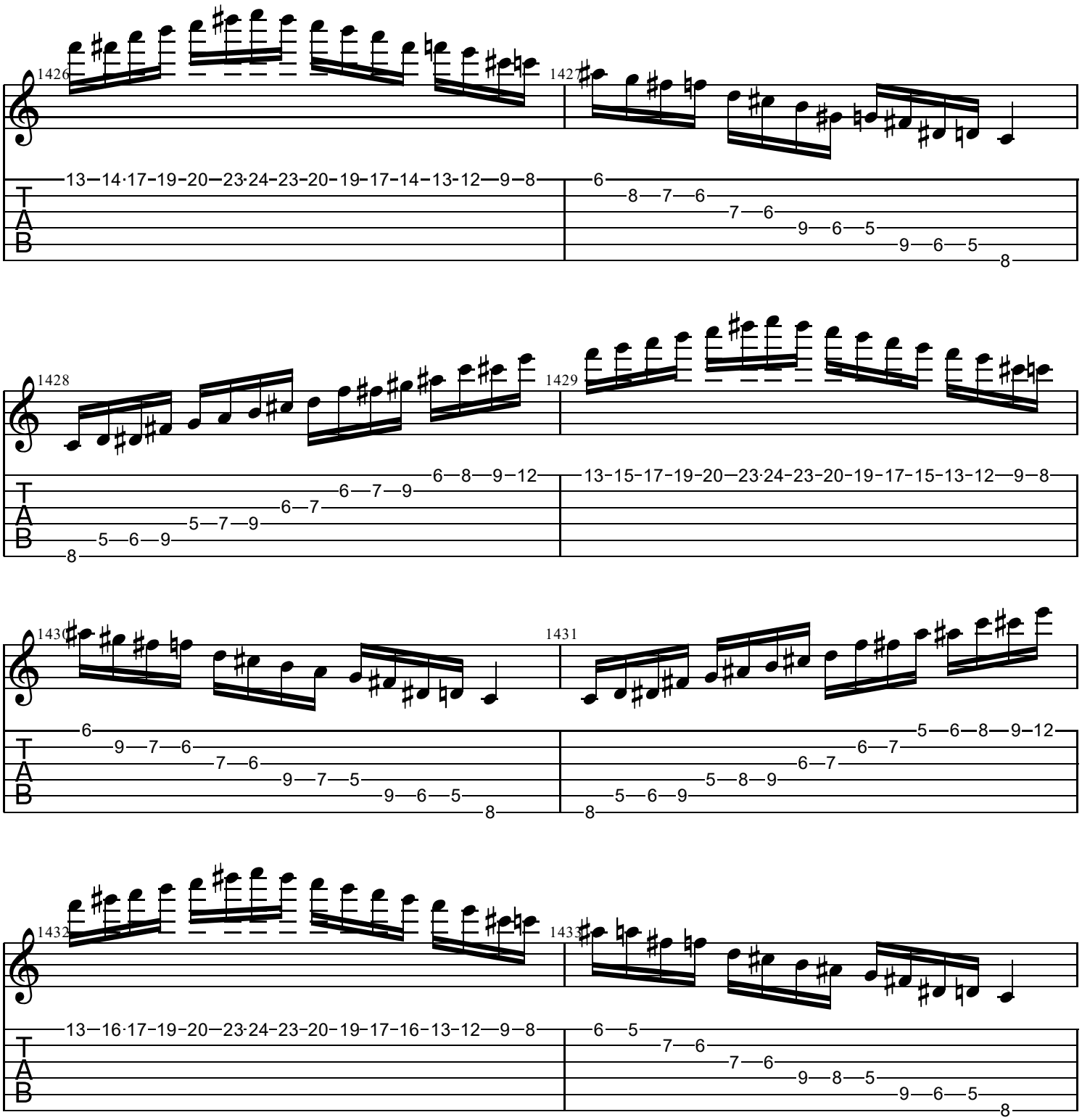
1426
13—14·17—19—20—23·24—23—20—19—17—14—13—12—9—8
1427
6
8—7—6
7—6
9—6—5
9—6—5
8
1428
6—8—9—12
6—7—9
6—7
5—7—9
5—6—9
8
1429
13—15—17—19—20—23·24—23—20—19—17—15—13—12—9—8
1430
6
9—7—6
7—6
9—7—5
9—6—5
8
1431
5—6—8—9—12
6—7
6—7
5—8—9
5—6—9
8
1432
13—16·17—19—20—23·24—23—20—19—17—16—13—12—9—8
1433
6—5
7—6
7—6
9—8—5
9—6—5
8
T
A
B

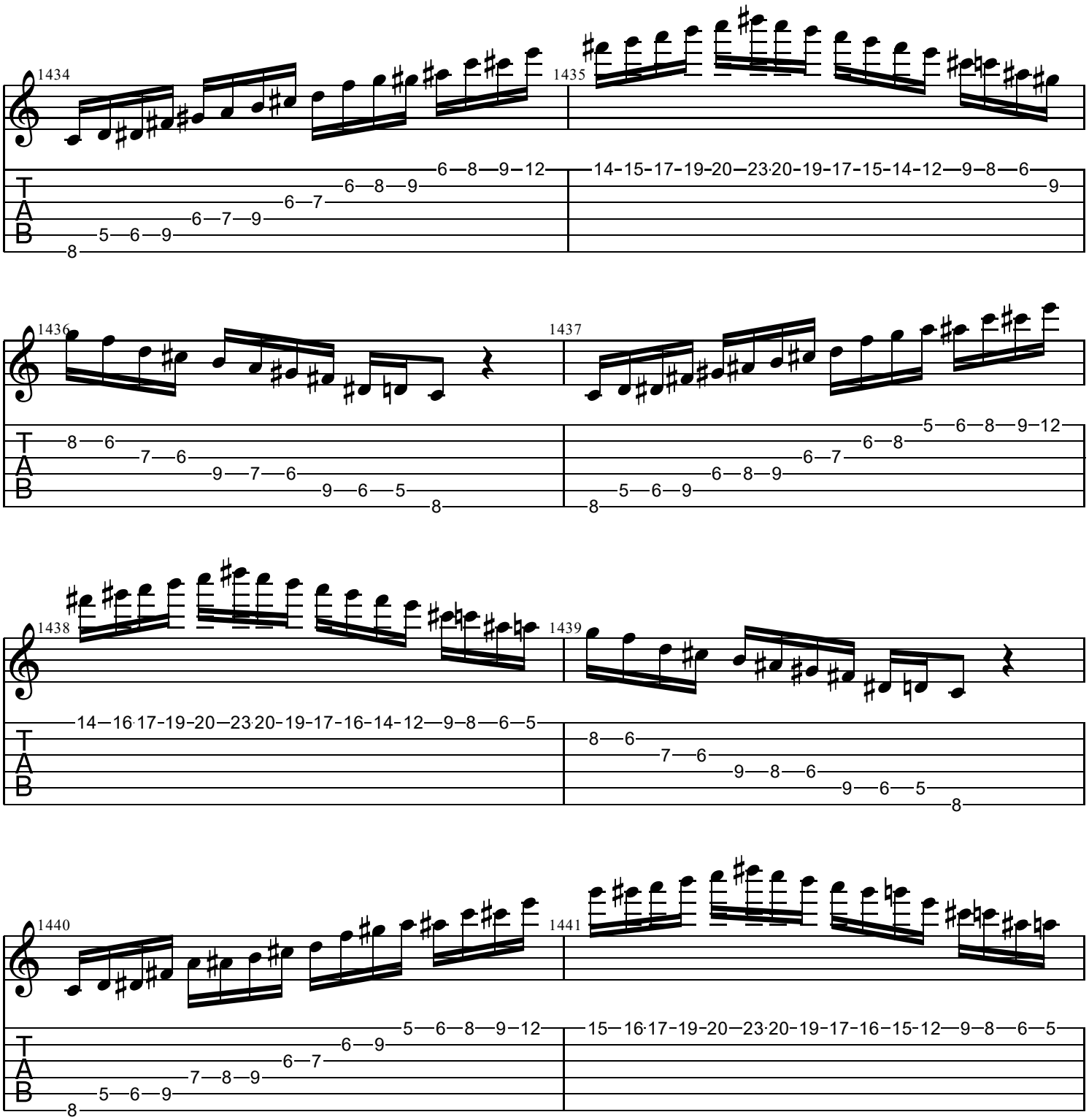
1434
1435
1436
1437
1438
1439
1440
1441
T
A
B

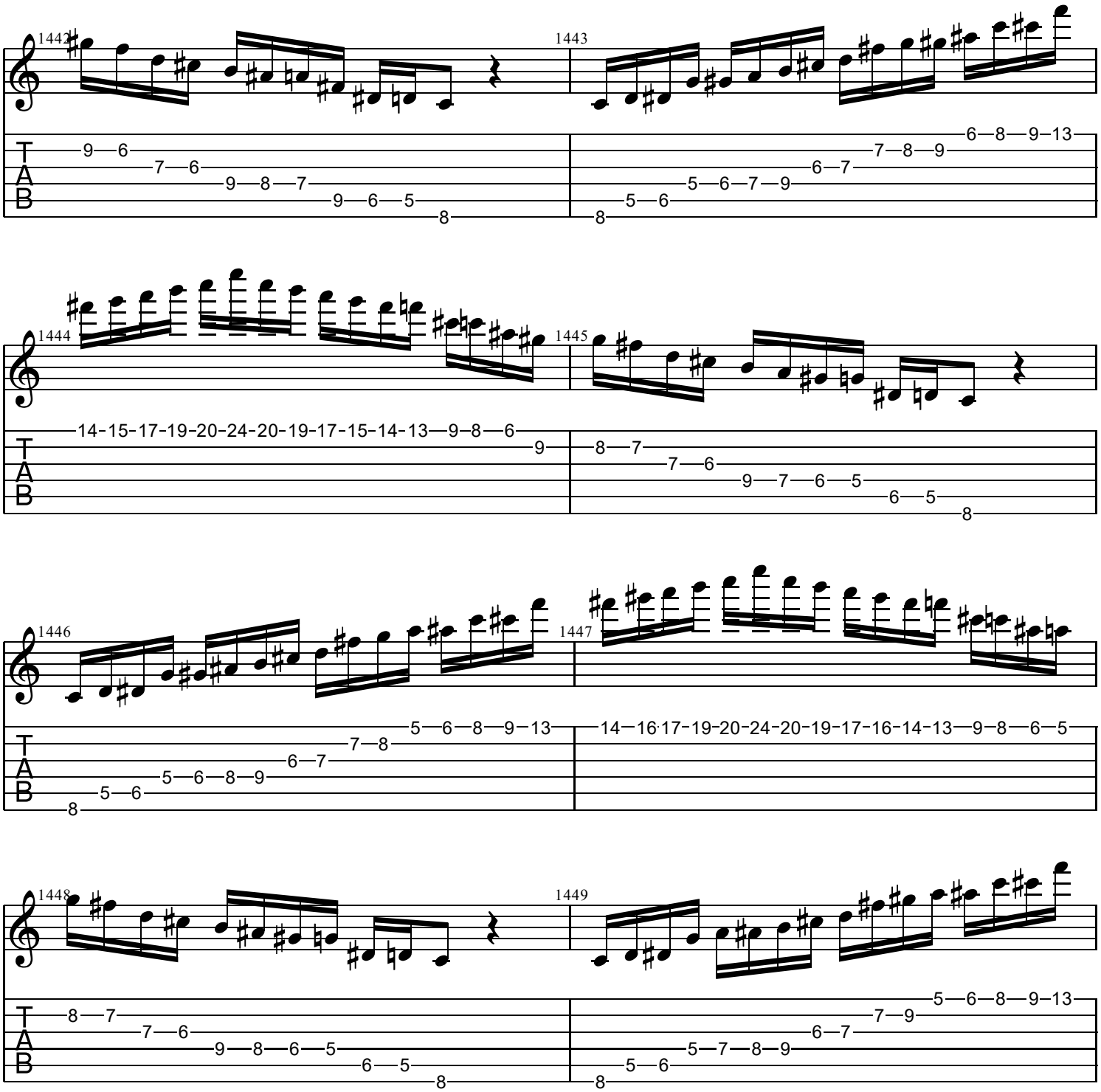
1442
1443
1444
1445
1446
1447
1448
1449
T
A
B

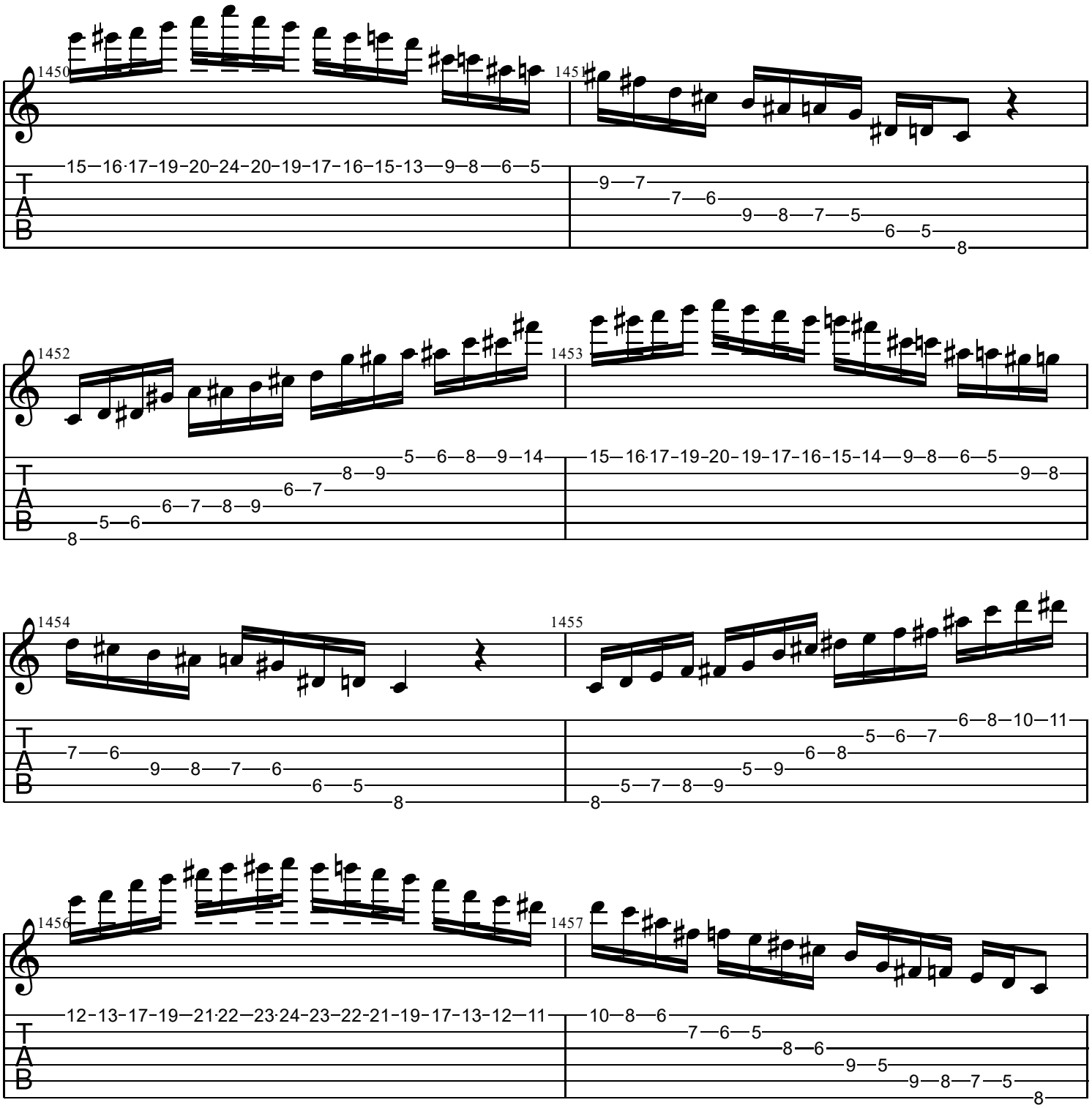
1450
15—16·17-19-20-24-20-19-17-16-15-13—9—8—6—5
1451
9—7
7—6
9—8—7—5
6—5
8
1452
5—6—8—9—14
8—9
6—7
6—7—8—9
5—6
8
1453
15—16·17-19-20-19-17-16-15-14—9—8—6—5
9—8
1454
7—6
9—8—7—6
6—5
8
1455
6—8—10—11
5—6—7
6—8
5—9
5—7—8—9
8
1456
12-13-17-19—21·22—23·24-23-22-21-19-17-13-12—11
1457
10—8—6
7—6—5
8—6
9—5
9—8—7—5
8

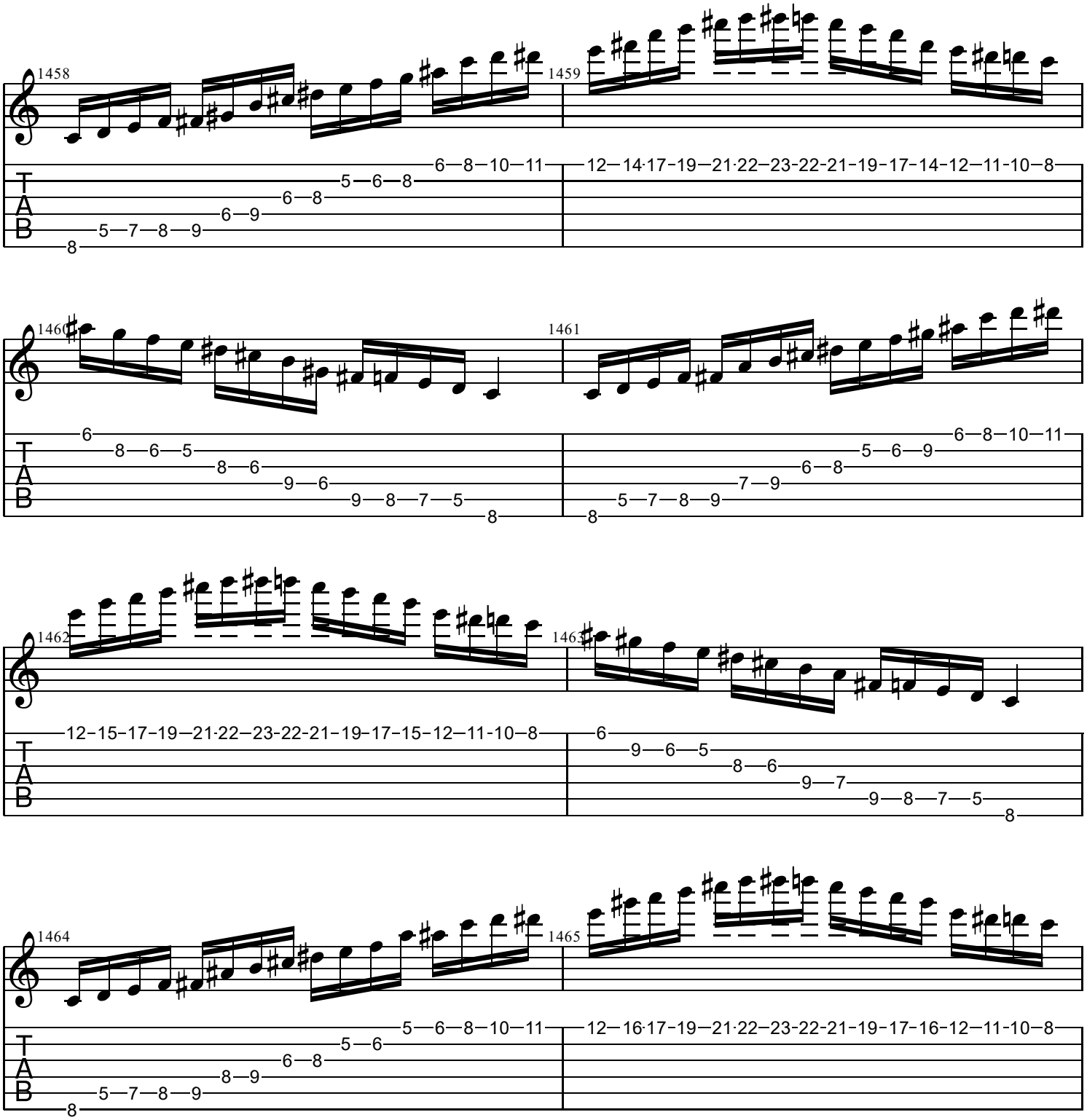
1458
1459
1460
1461
1462
1463
1464
1465
T
A
B

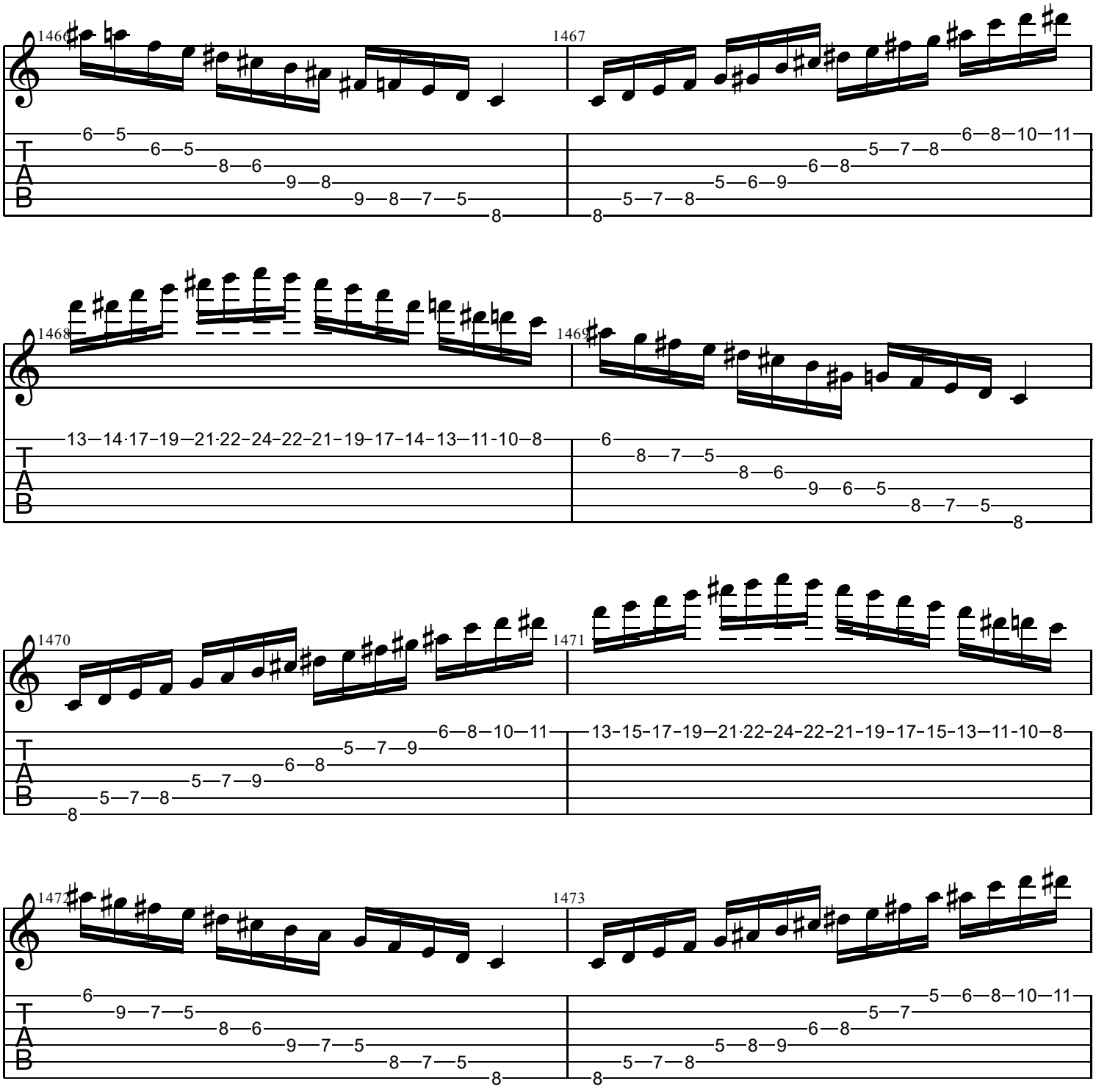
1466
1467
1468
1469
1470
1471
1472
1473
T
A
B

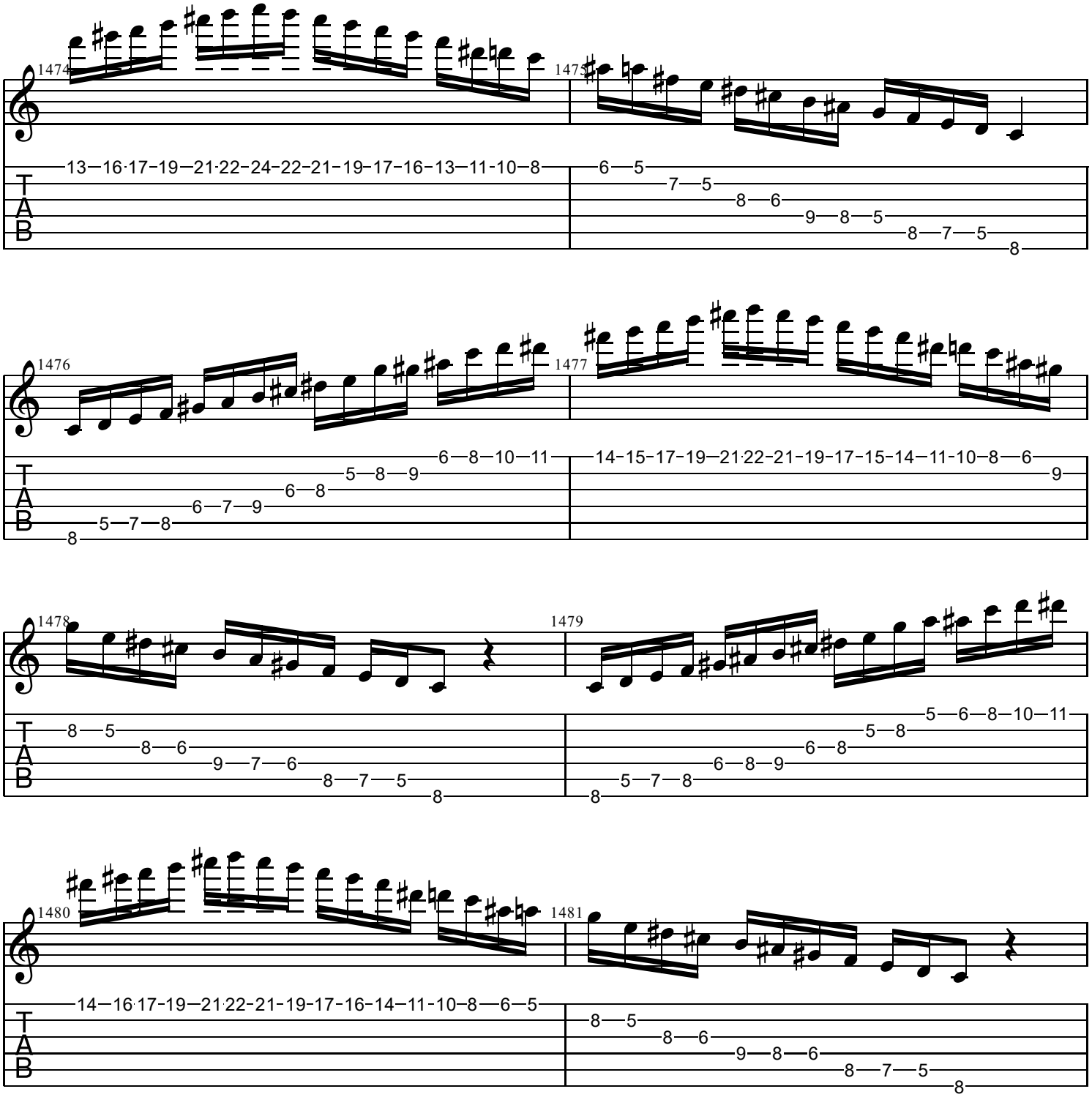
1474
1475
1476
1477
1478
1479
1480
1481
T
A
B

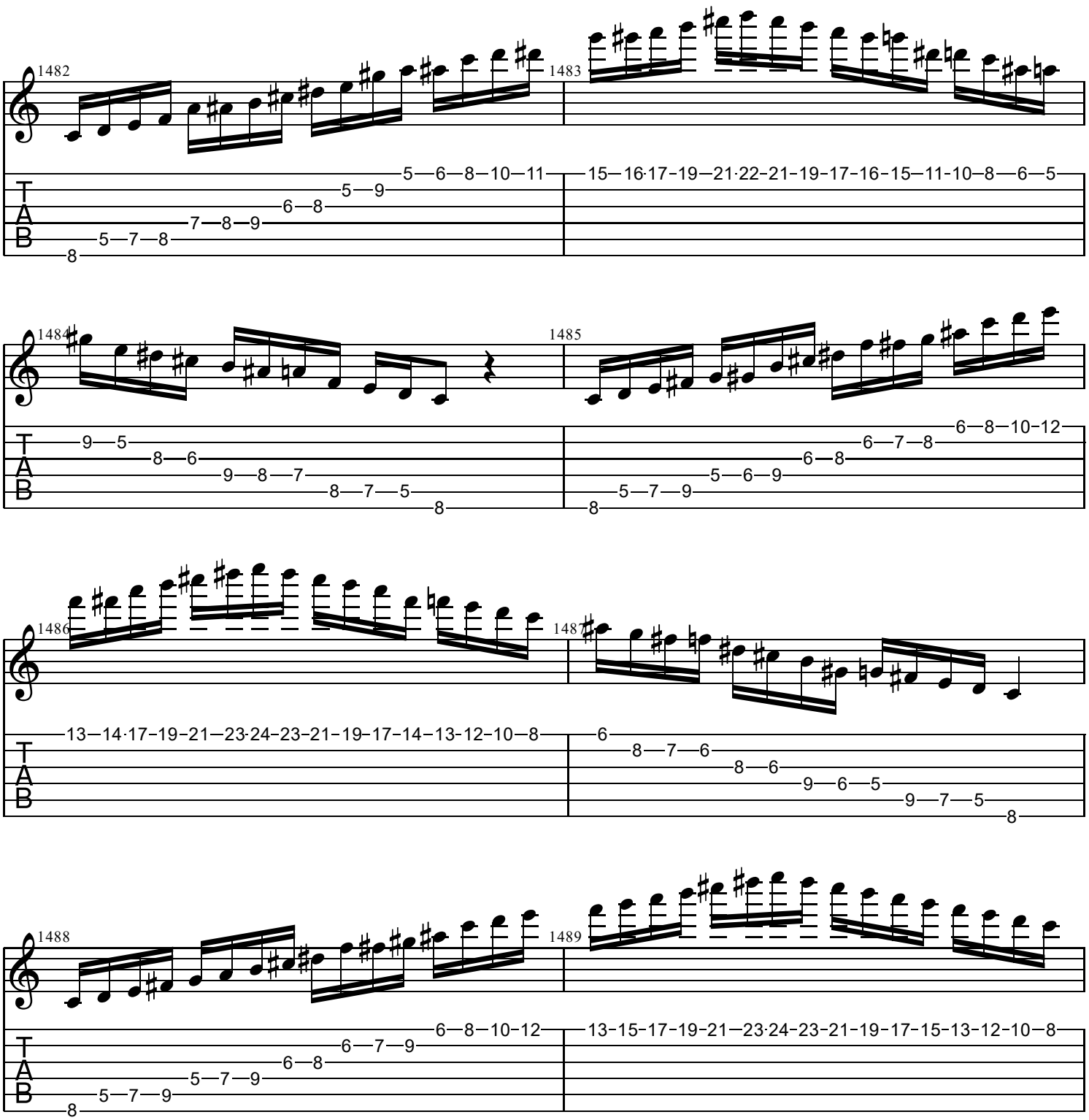
1482
1483
1484
1485
1486
1487
1488
1489
T
A
B

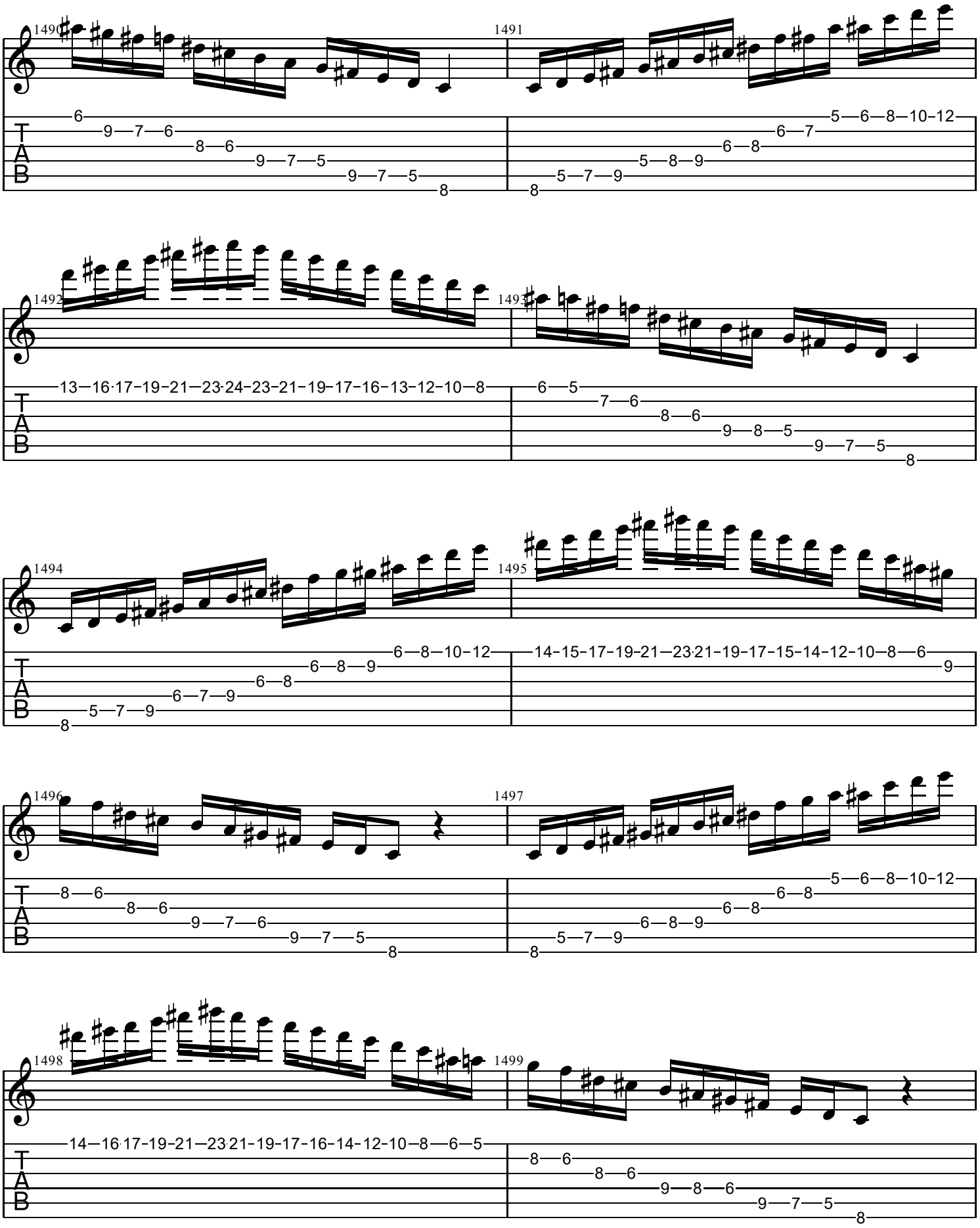
1490
1491
1492
1493
1494
1495
1496
1497
1498
1499
T
A
B

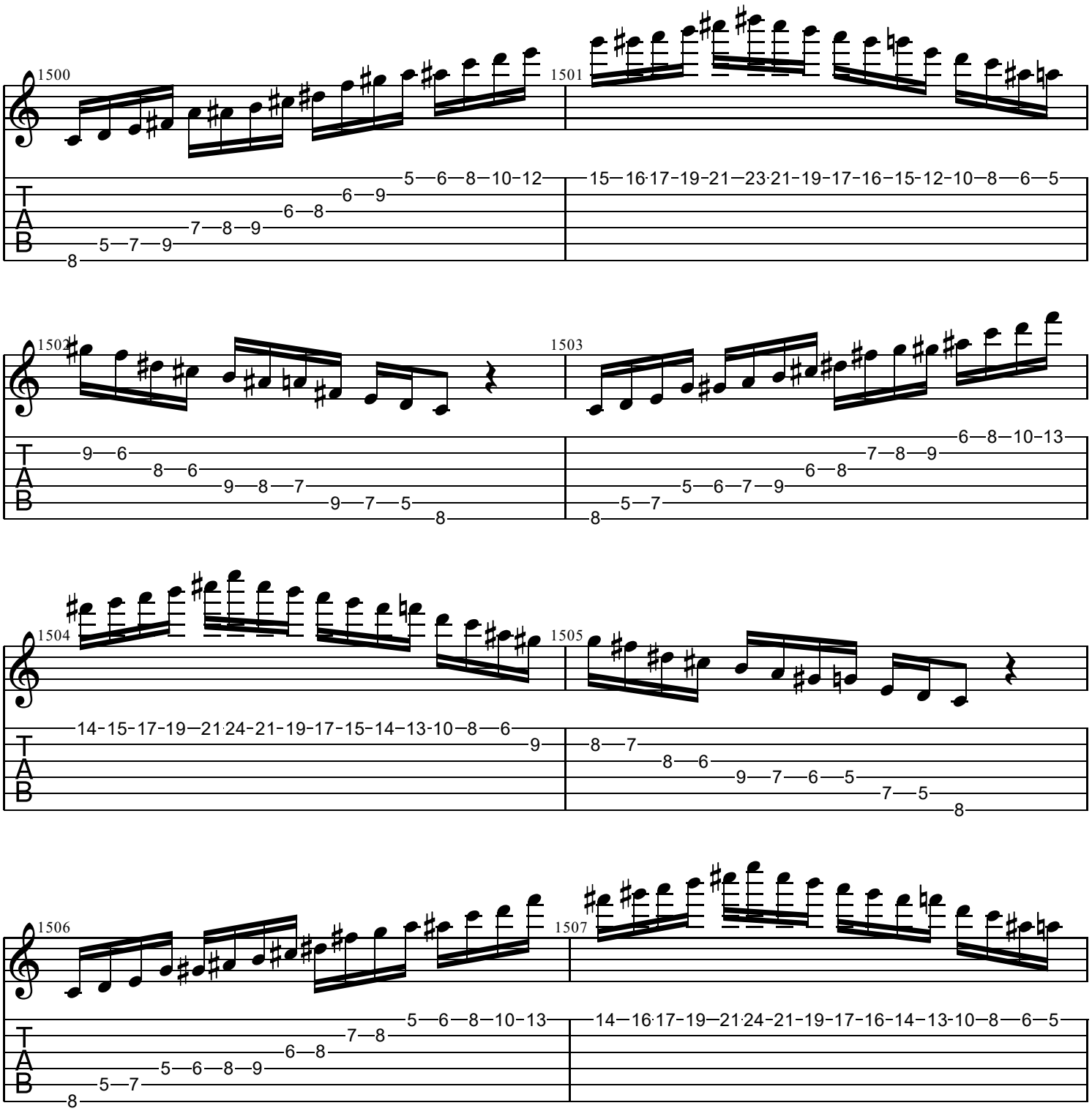
1500
1501
1502
1503
1504
1505
1506
1507
T
A
B

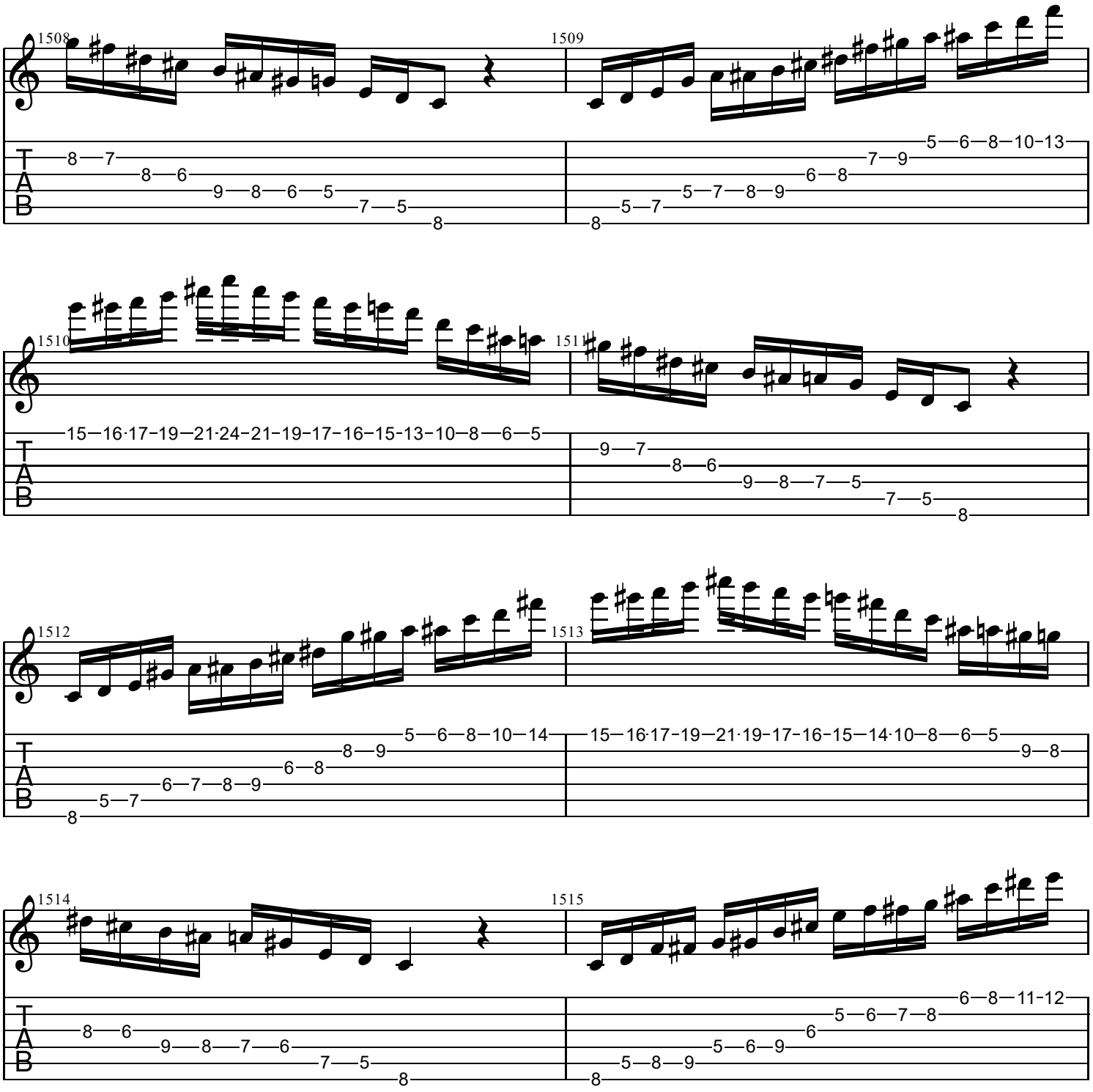
1508
1509
1510
1511
1512
1513
1514
1515
T
A
B

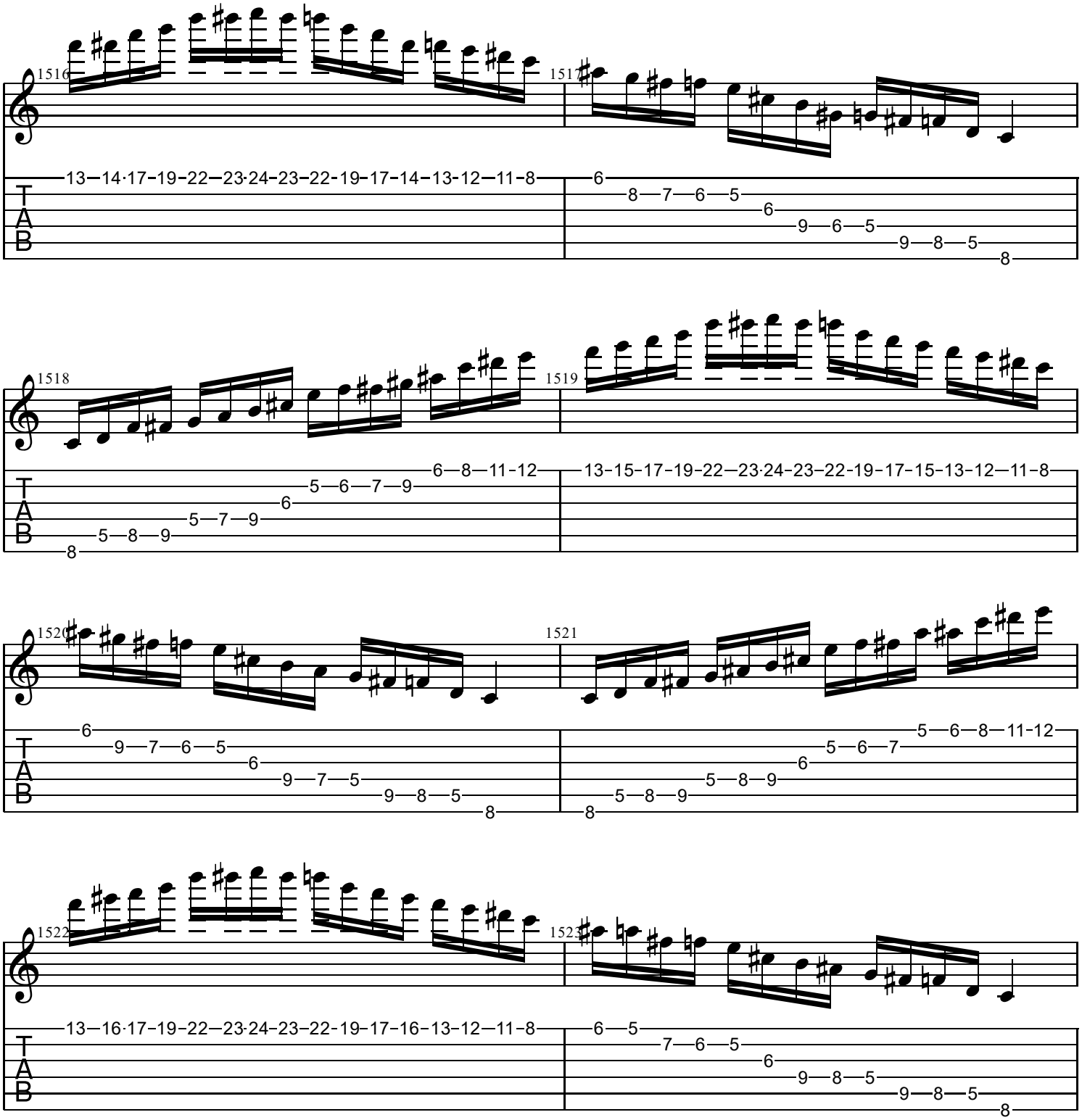
1516
1517
1518
1519
1520
1521
1522
1523
T
A
B

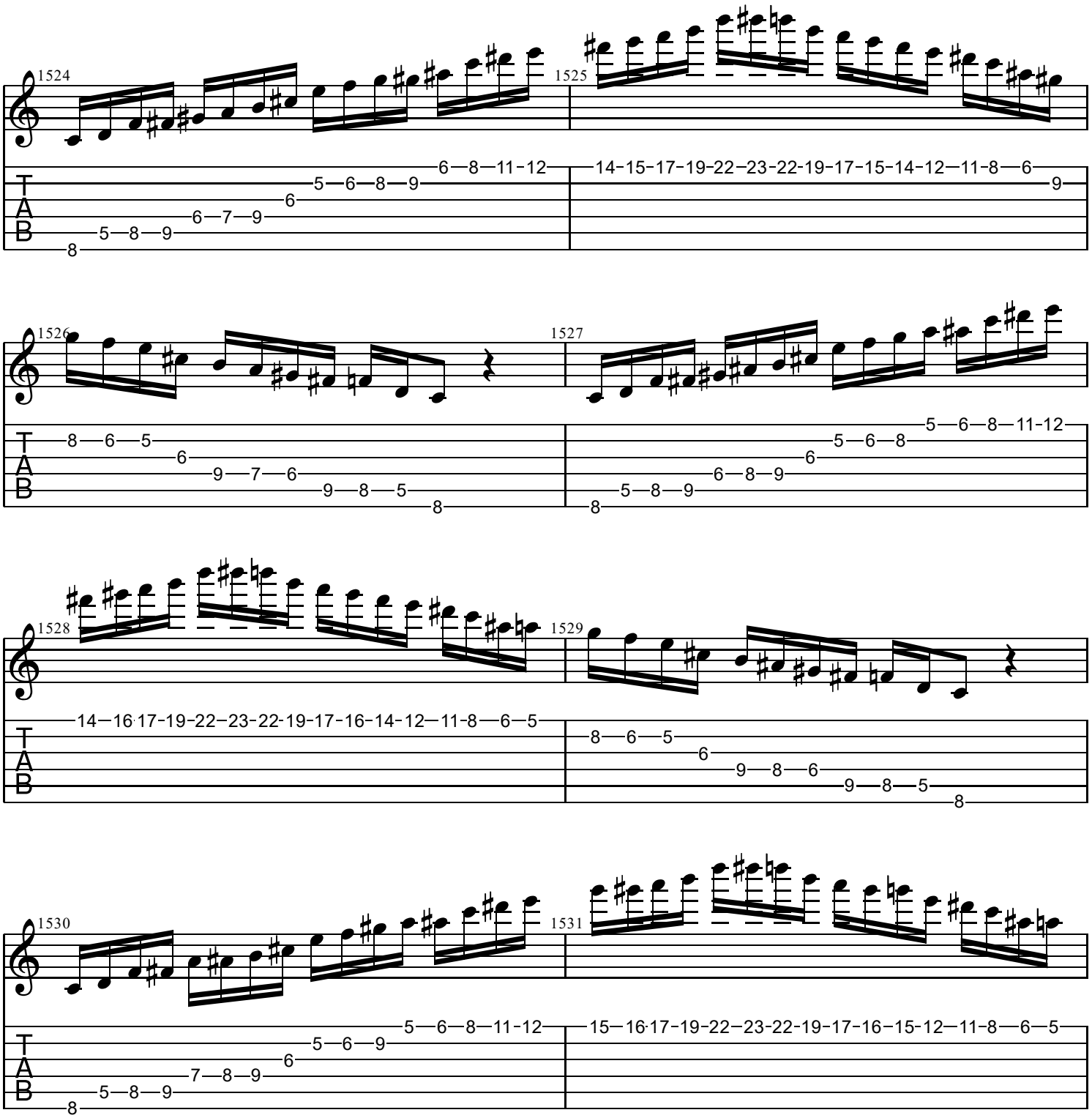
1524
1525
1526
1527
1528
1529
1530
1531
T
A
B

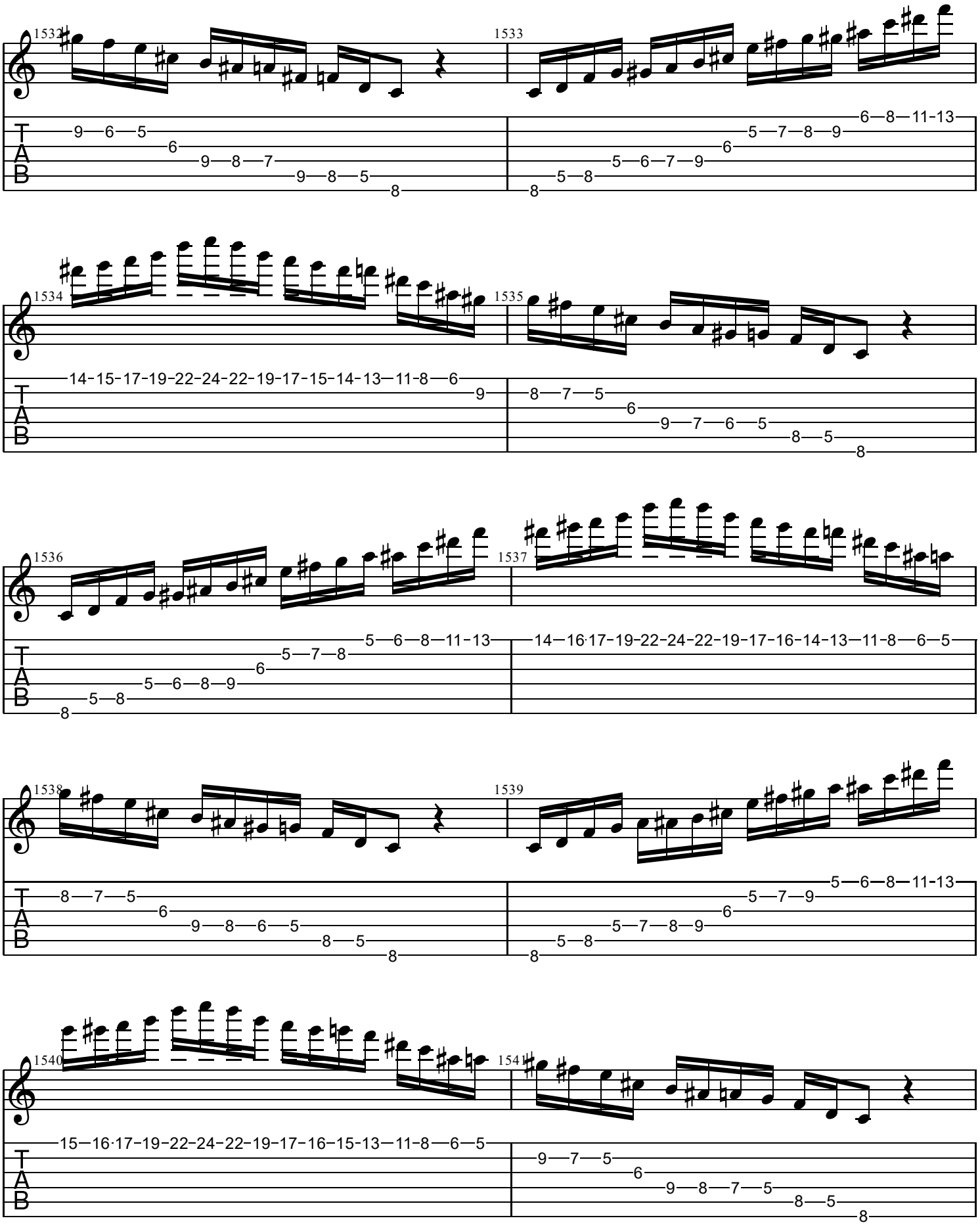
1532
1533
1534
1535
1536
1537
1538
1539
1540
154
T
A
B

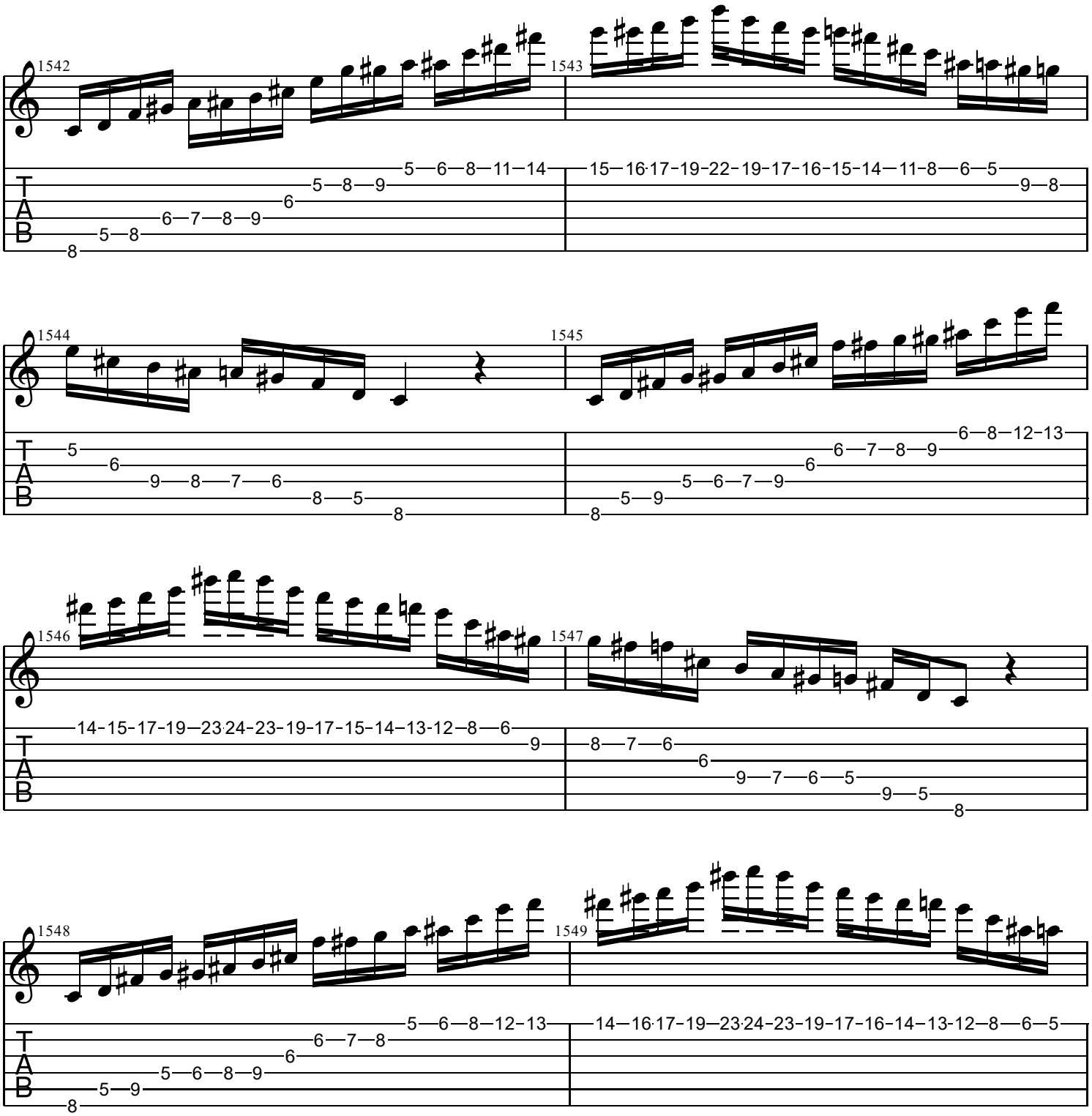
1542
1543
1544
1545
1546
1547
1548
1549
T
A
B

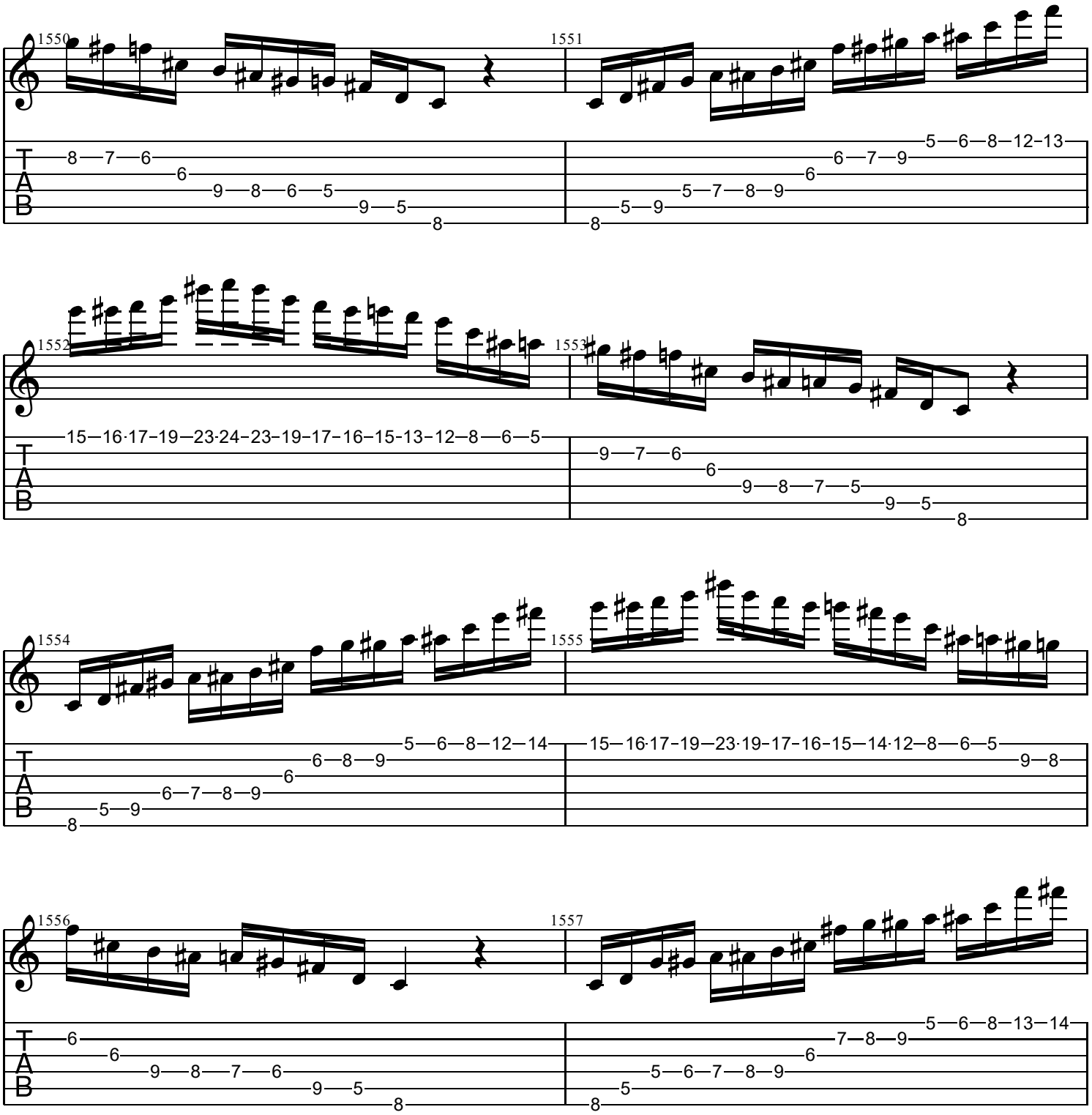
1550
1551
1552
1553
1554
1555
1556
1557
T
A
B

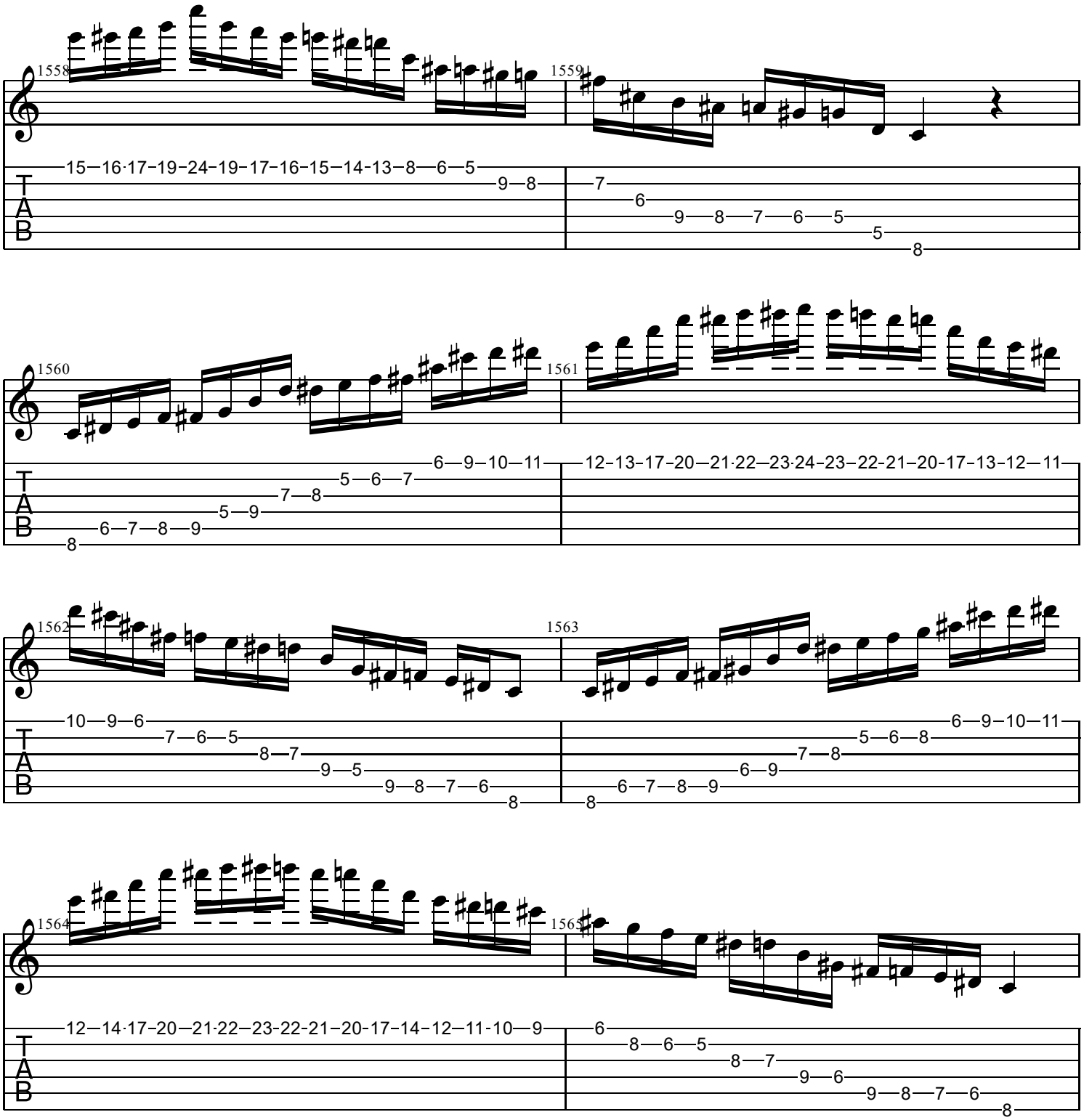
1558
1559
15—16·17–19–24–19–17–16–15—14–13—8—6—5
9—8
7
6
9—8—7—6—5
5
8
1560
1561
6—9—10—11
5—6—7
7—8
5—9
6—7—8—9
8
12–13–17–20—21·22—23·24–23—22–21—20–17–13–12—11
1562
1563
10—9—6
7—6—5
8—7
9—5
9—8—7—6
8
6—9—10—11
5—6—8
7—8
6—9
6—7—8—9
8
1564
1565
12—14·17–20—21·22—23–22–21—20–17–14–12—11·10—9
6
8—6—5
8—7
9—6
9—8—7—6
8
T
A
B

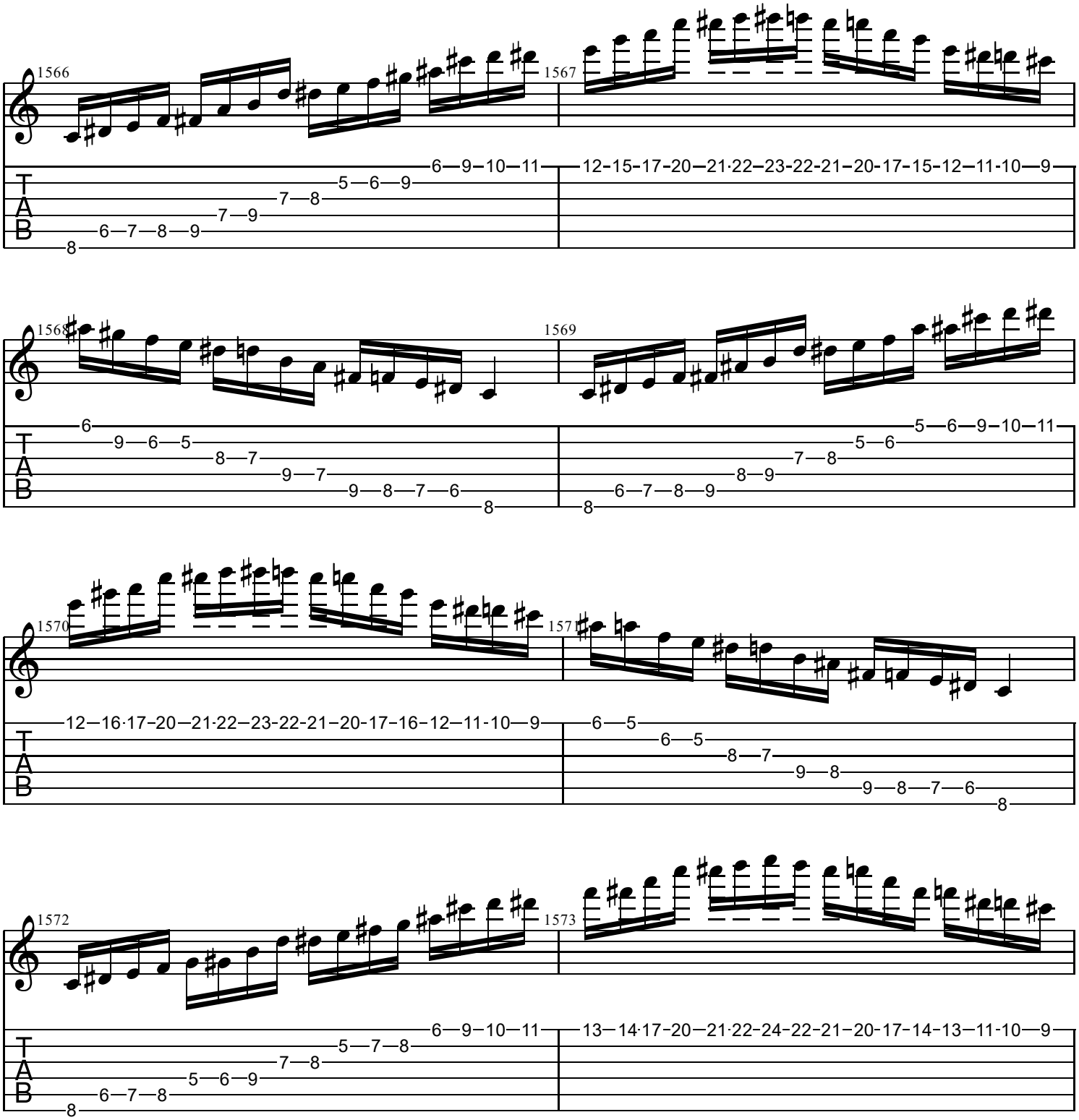
1566
1567
1568
1569
1570
1571
1572
1573
T
A
B

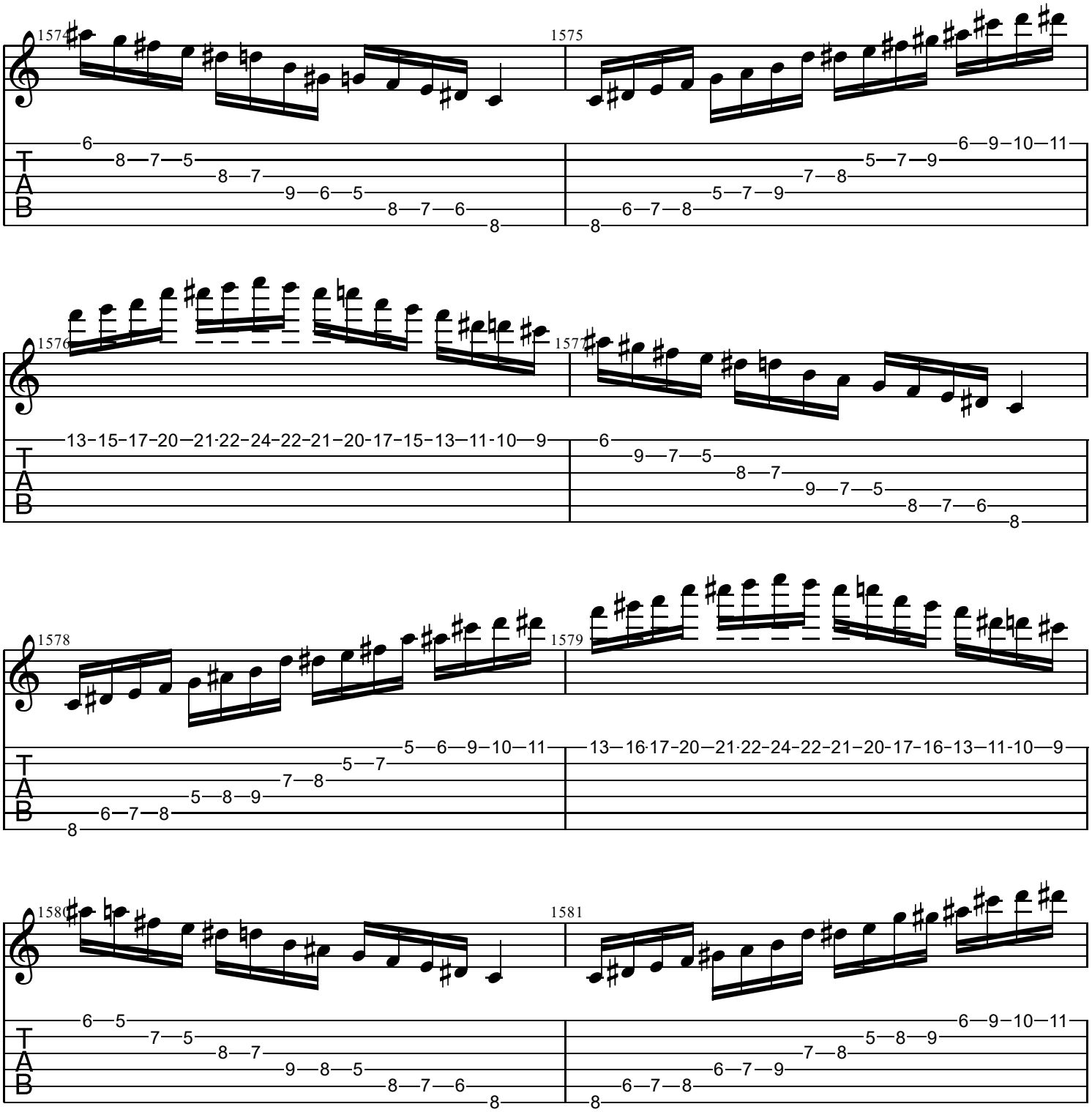
1574
1575
1576
1577
1578
1579
1580
1581
T
A
B

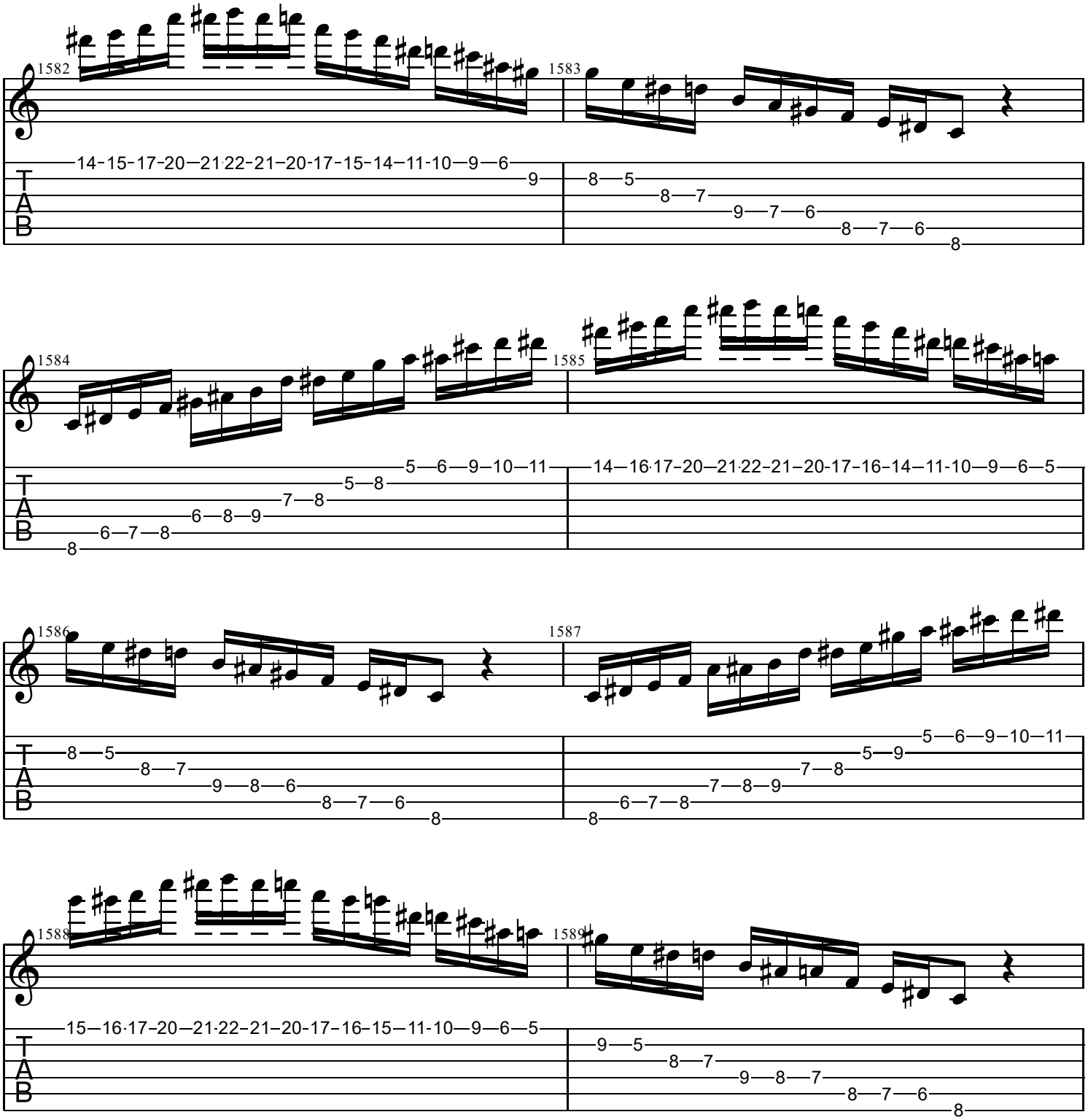
1582
1583
14-15-17-20—21·22-21—20-17-15-14—11-10—9—6—9
8—5
8—7
9—7—6
8—7—6
8
1584
1585
5—6—9—10—11
5—8
7—8
6—8—9
6—7—8
8
14—16·17-20—21·22-21—20-17-16-14—11-10—9—6—5
1586
1587
8—5
8—7
9—8—6
8—7—6
8
5—6—9—10—11
5—9
7—8
7—8—9
6—7—8
8
1588
1589
15—16·17-20—21·22-21—20-17-16-15—11-10—9—6—5
9—5
8—7
9—8—7
8—7—6
8
T
A
B

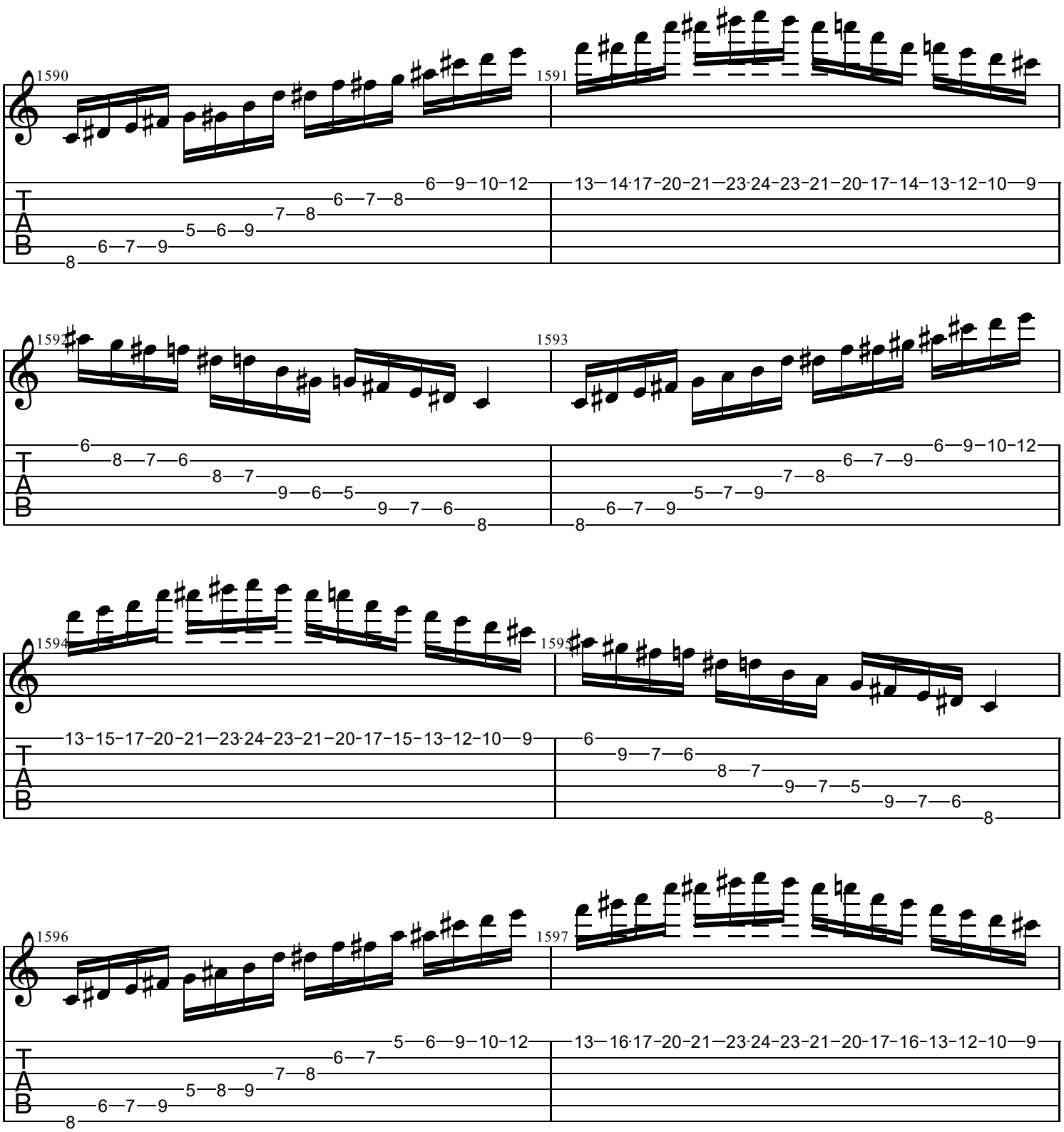
1590
1591
1592
1593
1594
1595
1596
1597
T
A
B

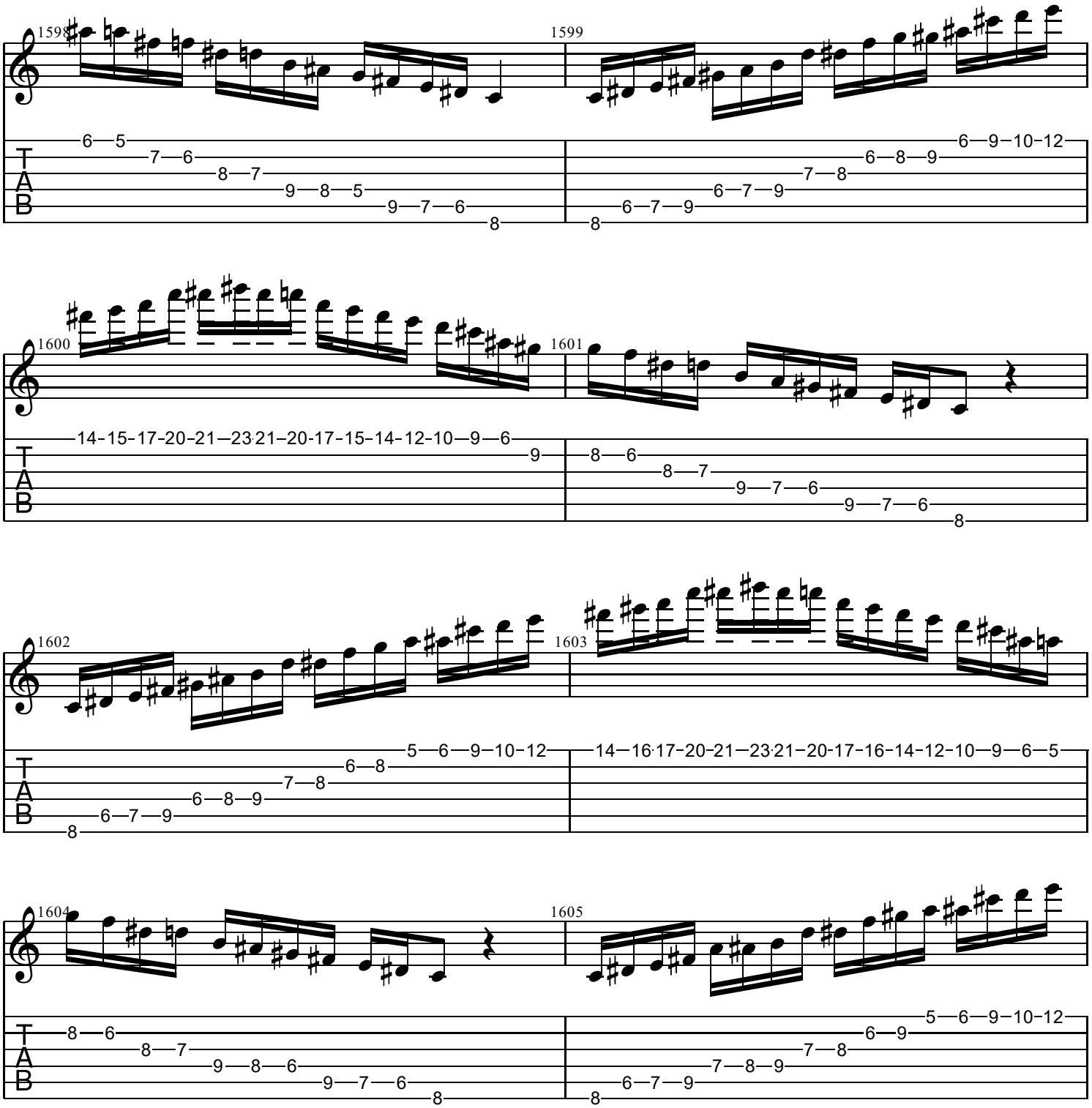
1598
1599
1600
1601
1602
1603
1604
1605
T
A
B

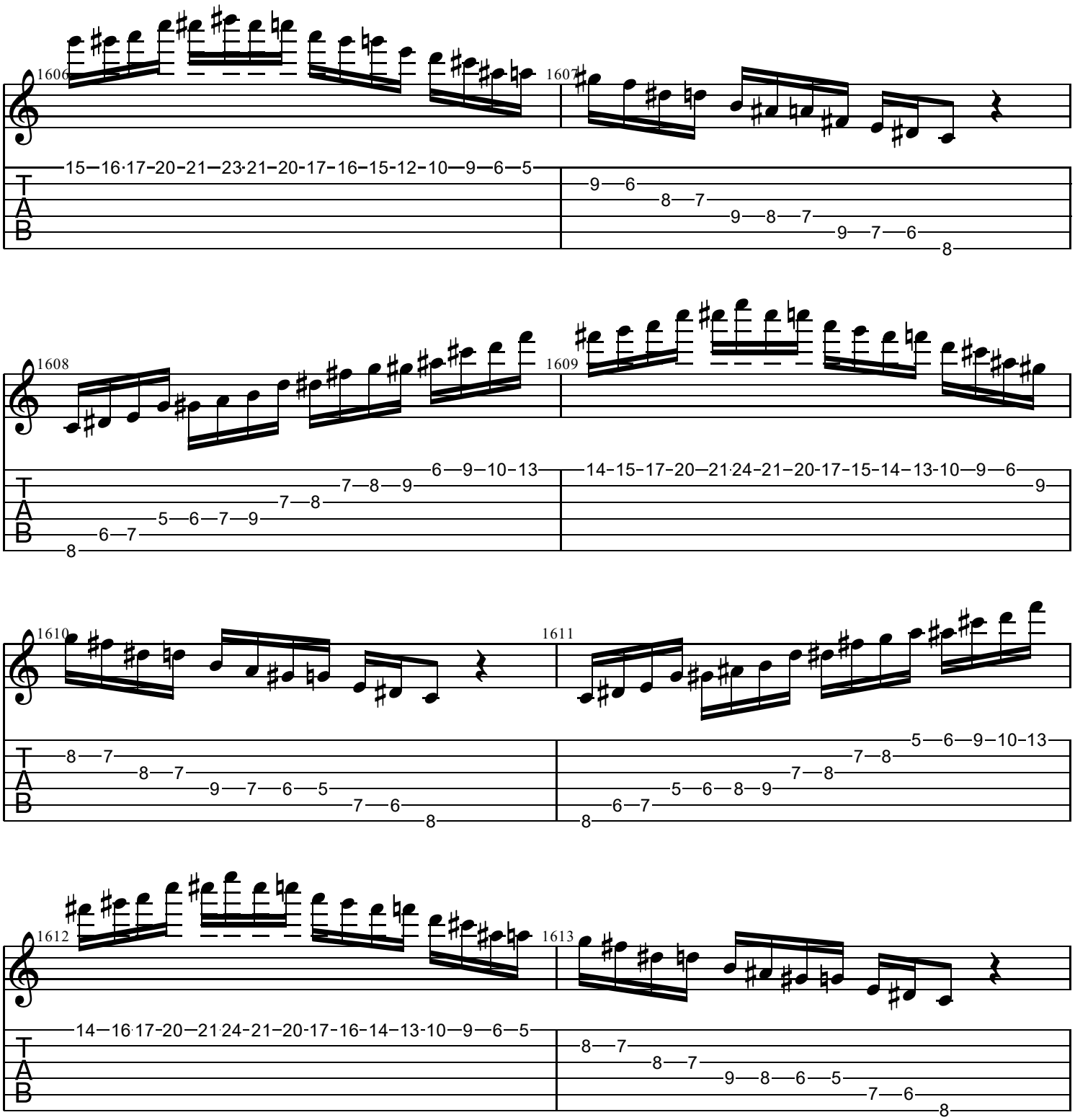
1606
15—16·17-20-21—23·21-20-17-16-15-12-10—9—6—5
1607
9—6
8—7
9—8—7
9—7—6
8
1608
6—9—10-13
7—8—9
7—8
5—6—7—9
6—7
8
1609
14-15-17-20—21·24-21-20-17-15-14-13-10—9—6
9
1610
8—7
8—7
9—7—6—5
7—6
8
1611
5—6—9—10-13
7—8
7—8
5—6—8—9
6—7
8
1612
14—16·17-20—21·24-21-20-17-16-14-13-10—9—6—5
1613
8—7
8—7
9—8—6—5
7—6
8
T
A
B

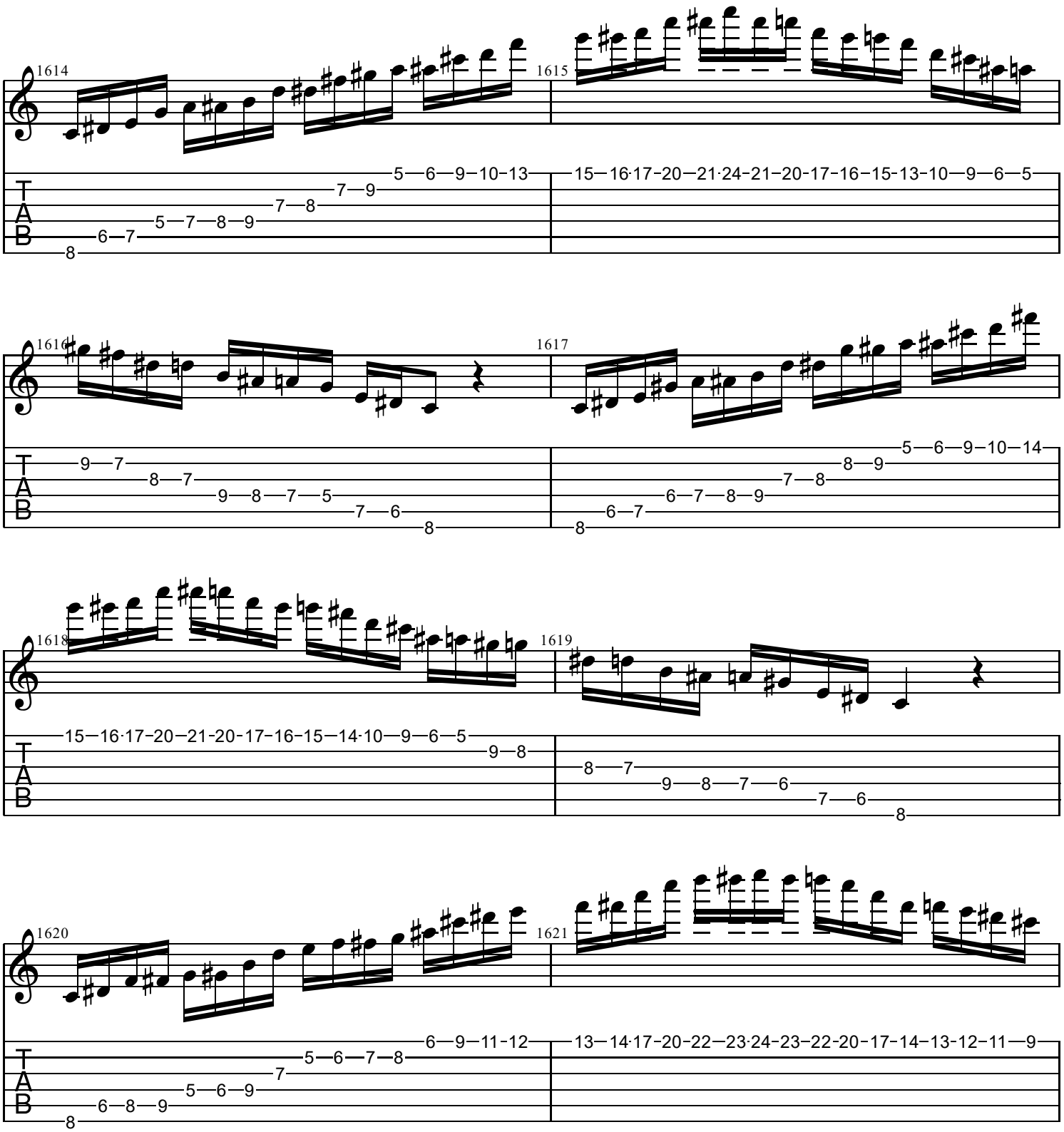
1614
1615
1616
1617
1618
1619
1620
1621
T
A
B

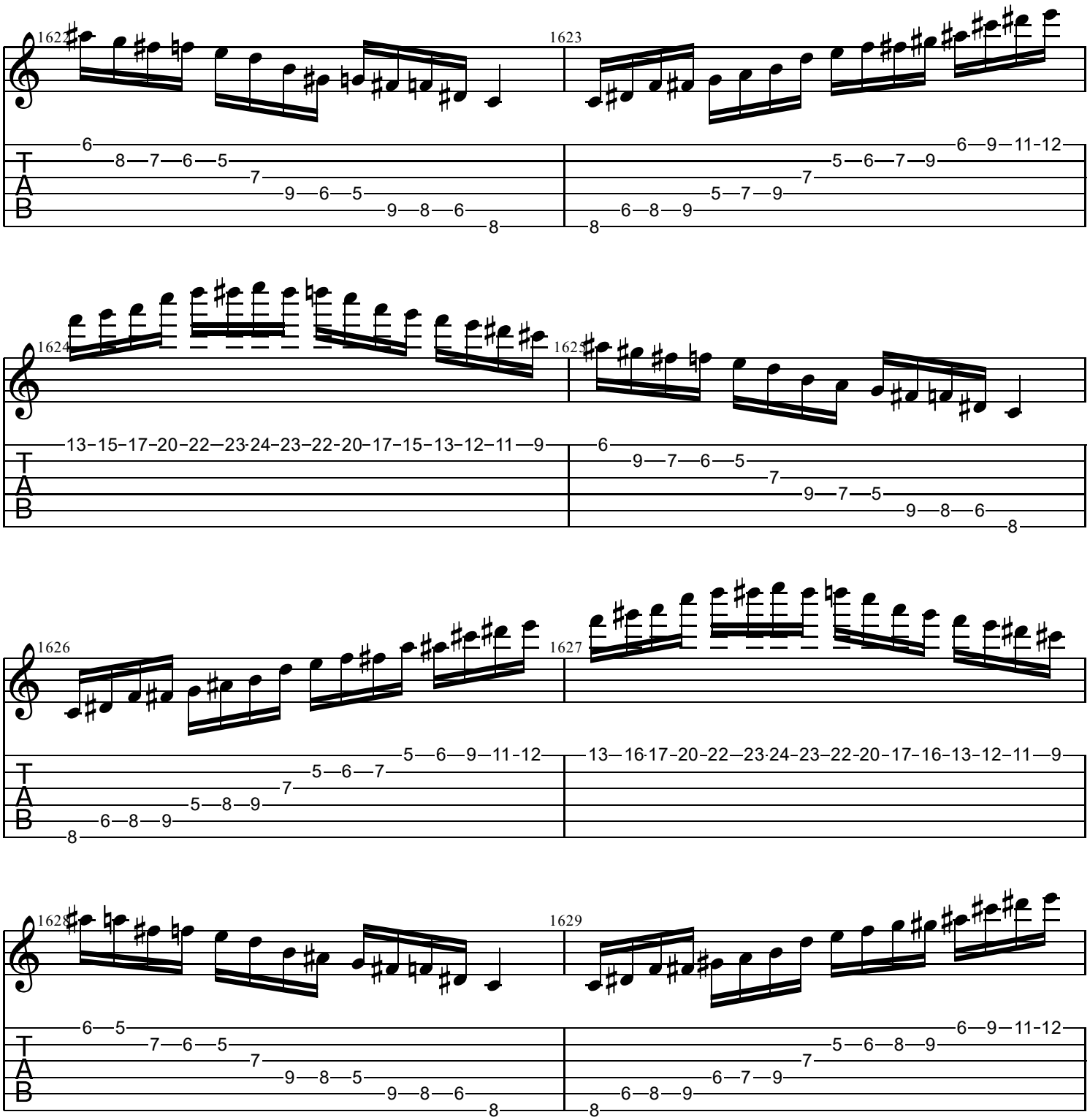
1622
1623
1624
1625
1626
1627
1628
1629
T
A
B

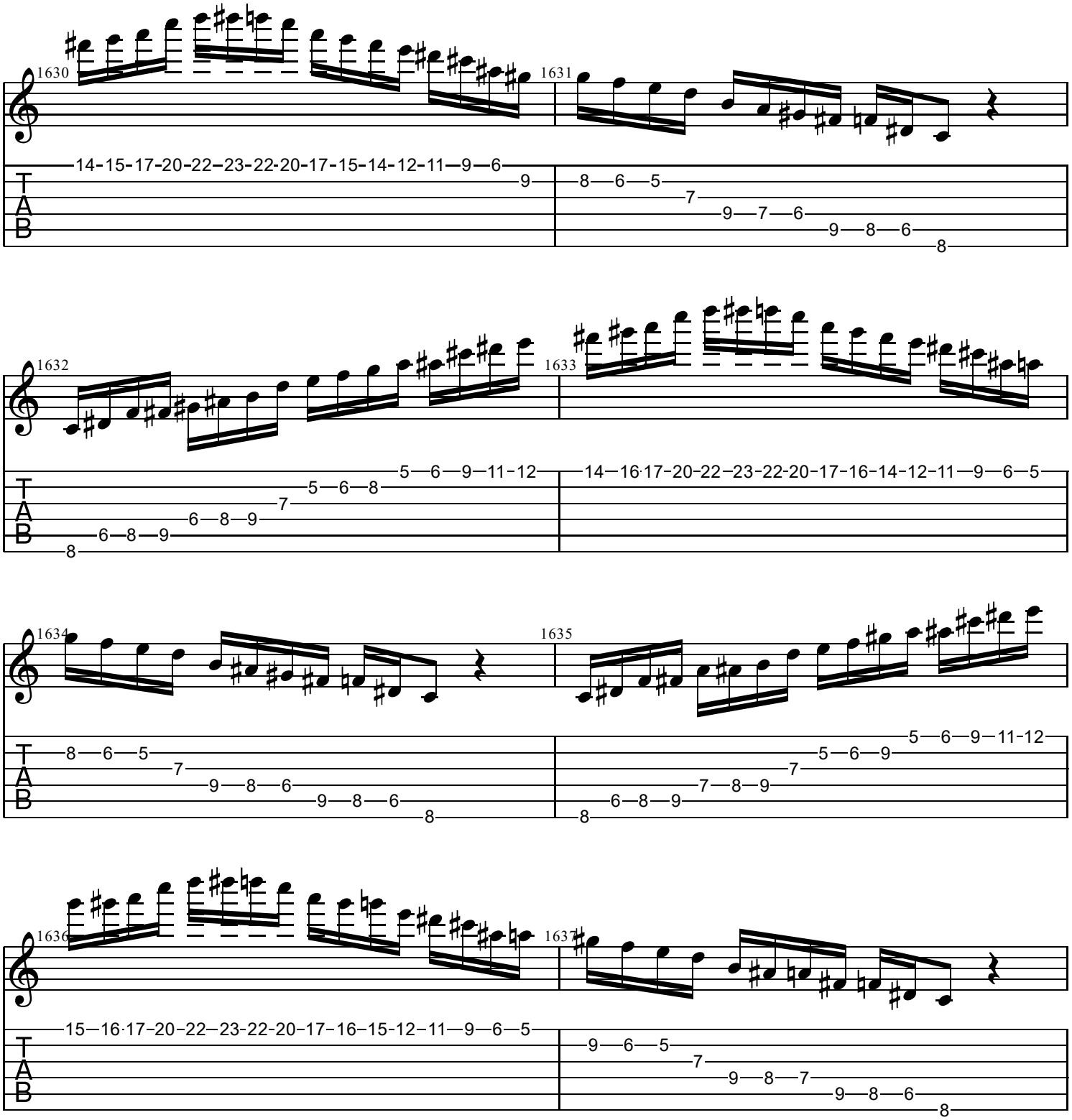
1630
1631
14-15-17-20-22-23-22-20-17-15-14-12-11-9-6
9
8-6-5
7
9-7-6
9-8-6
8
1632
1633
5-6-9-11-12
5-6-8
7
6-8-9
6-8-9
8
14-16-17-20-22-23-22-20-17-16-14-12-11-9-6-5
1634
1635
8-6-5
7
9-8-6
9-8-6
8
5-6-9-11-12
5-6-9
7
7-8-9
6-8-9
8
1636
1637
15-16-17-20-22-23-22-20-17-16-15-12-11-9-6-5
9-6-5
7
9-8-7
9-8-6
8
T
A
B

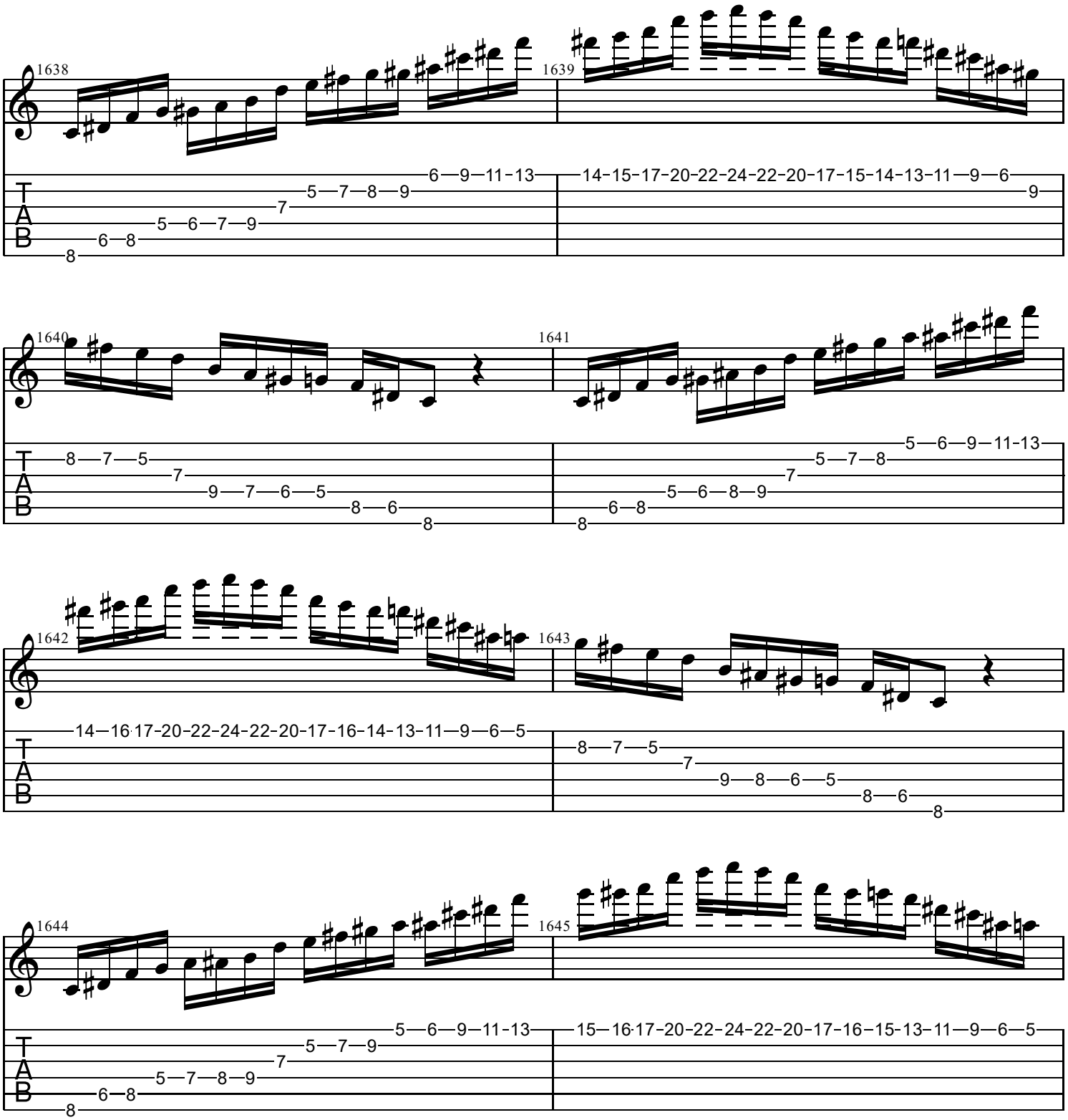
1638
1639
1640
1641
1642
1643
1644
1645
T
A
B

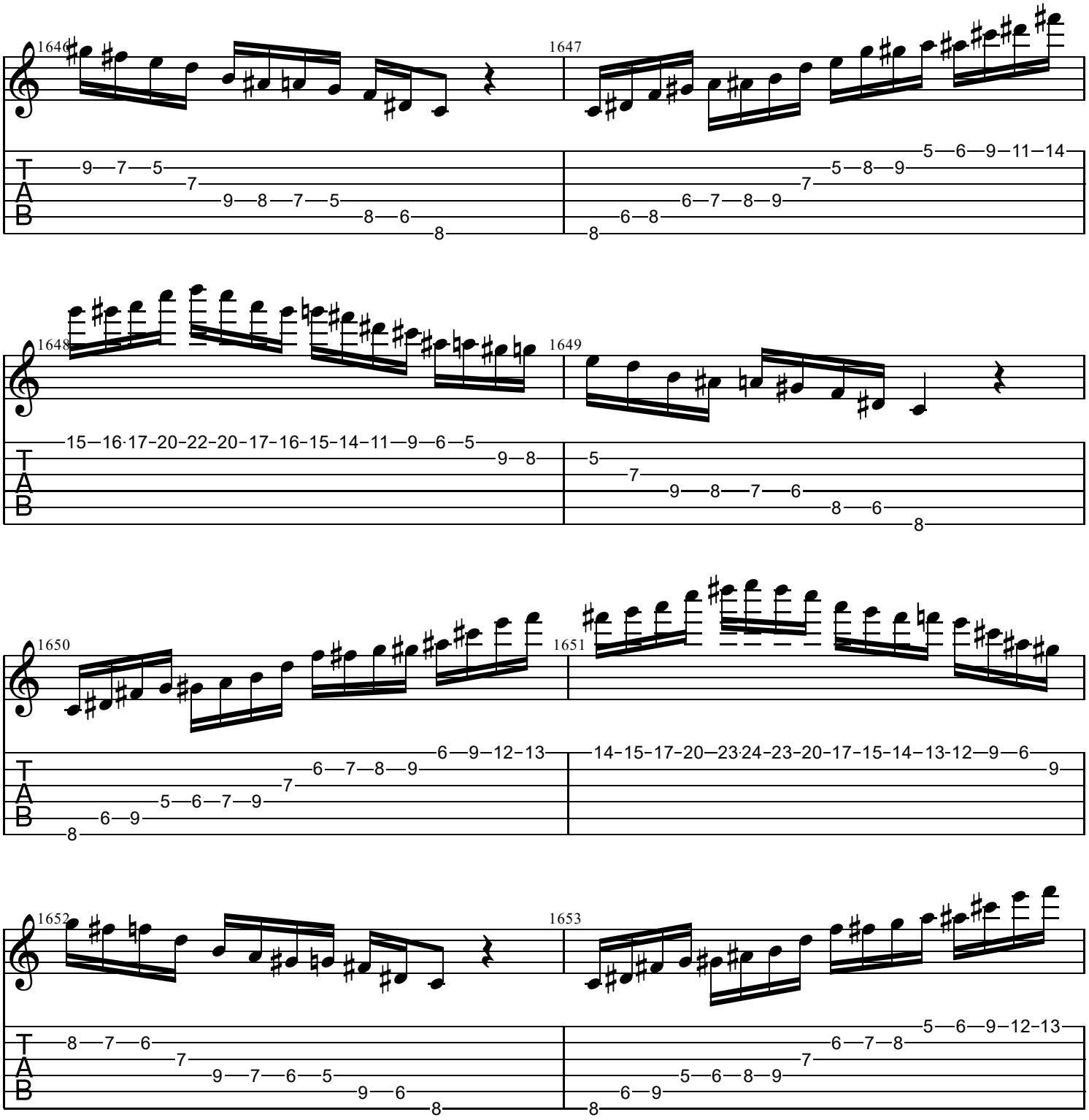
1646
1647
1648
1649
1650
1651
1652
1653
T
A
B

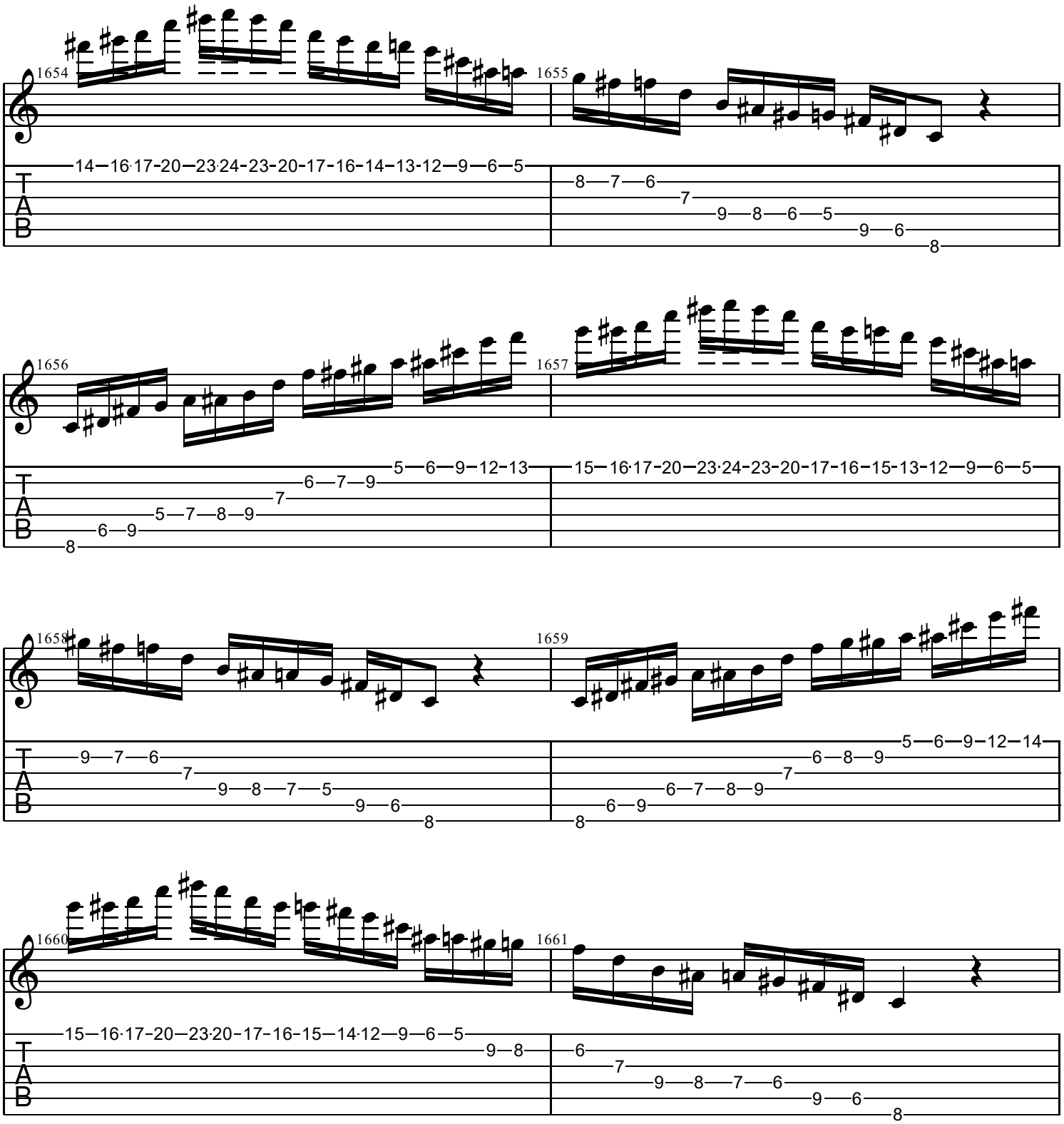
1654
1655
1656
1657
1658
1659
1660
1661
T
A
B

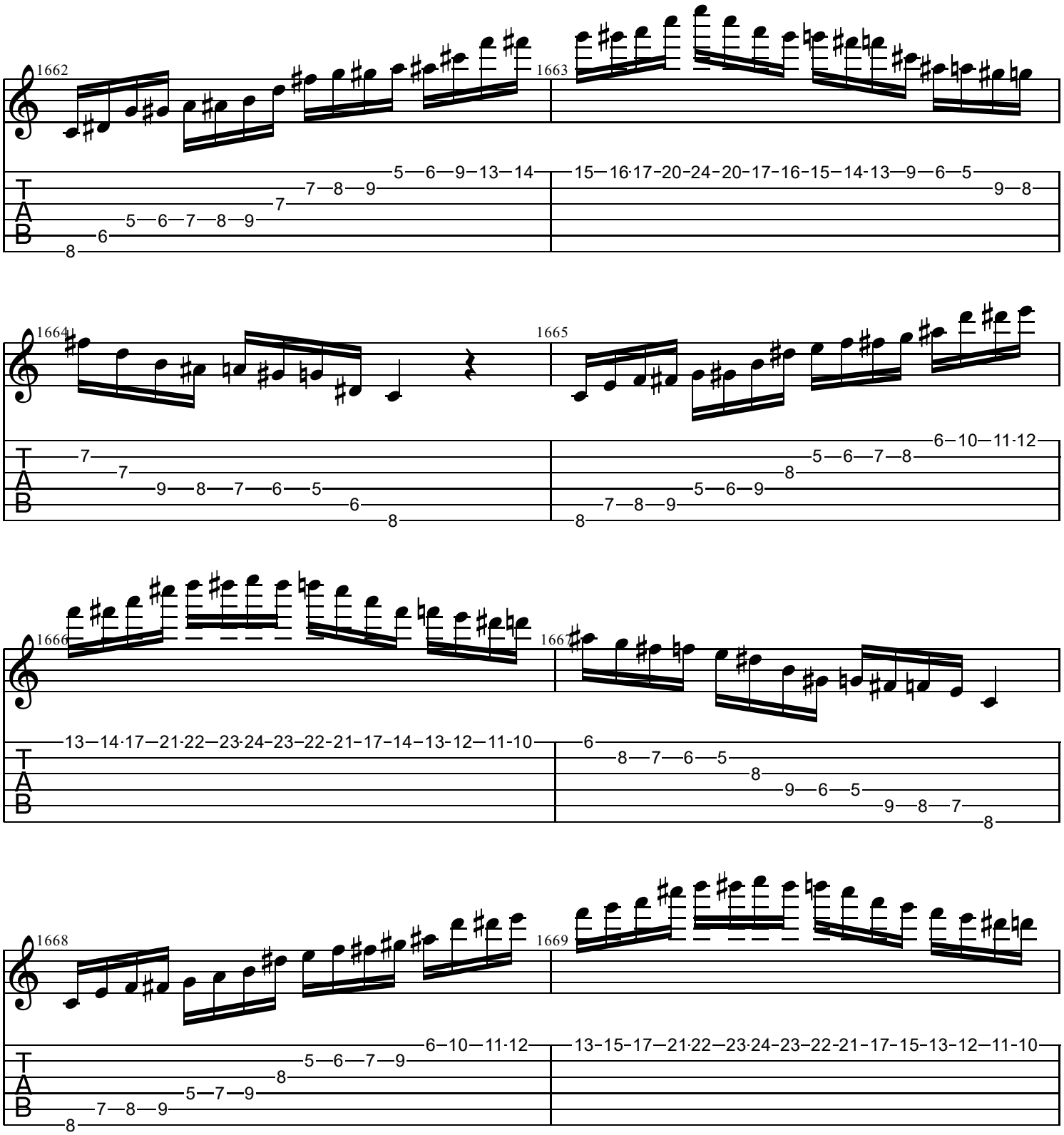
1662
1663
1664
1665
1666
1667
1668
1669
T
A
B

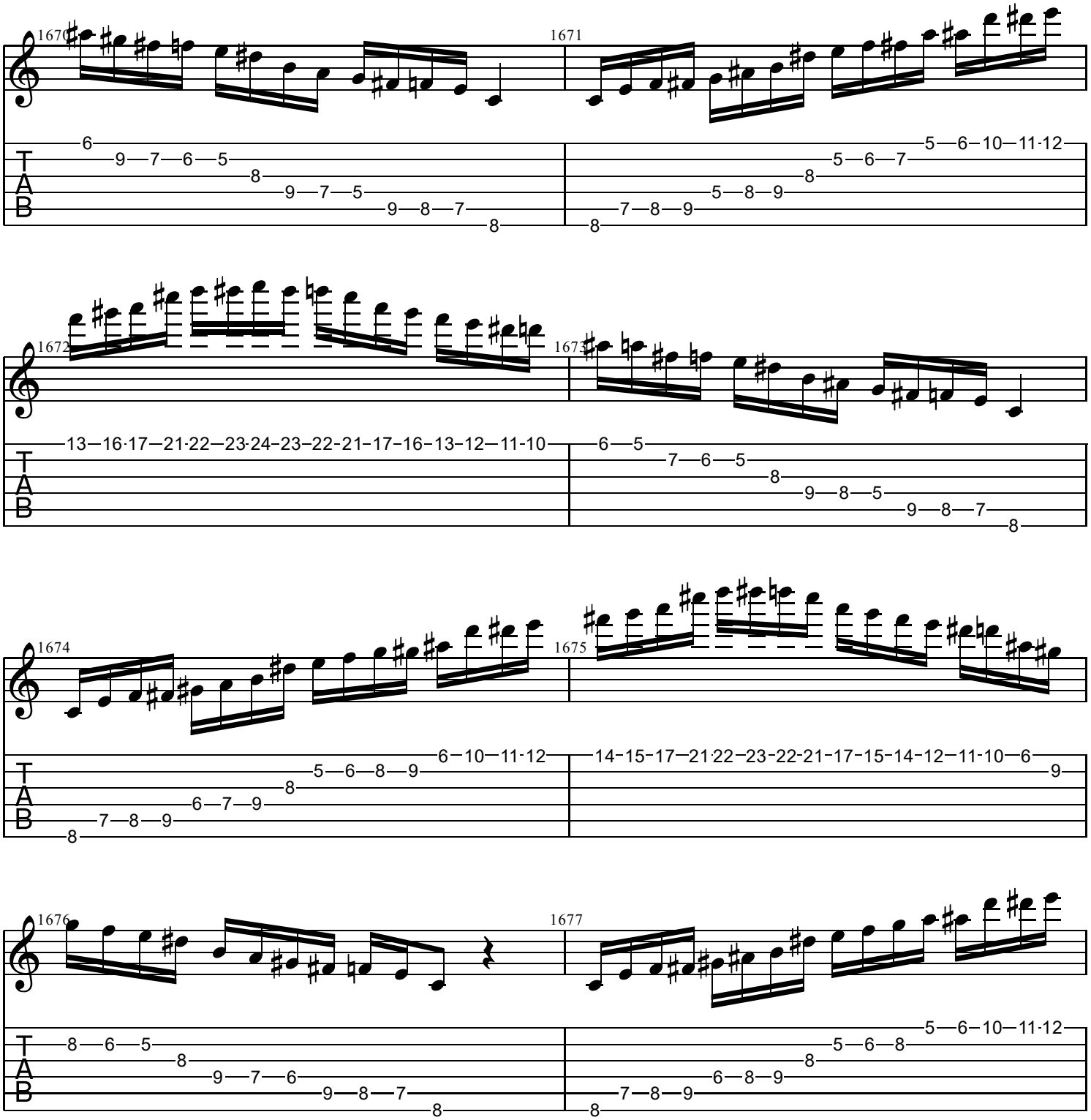
1670
1671
1672
1673
1674
1675
1676
1677
T
A
B

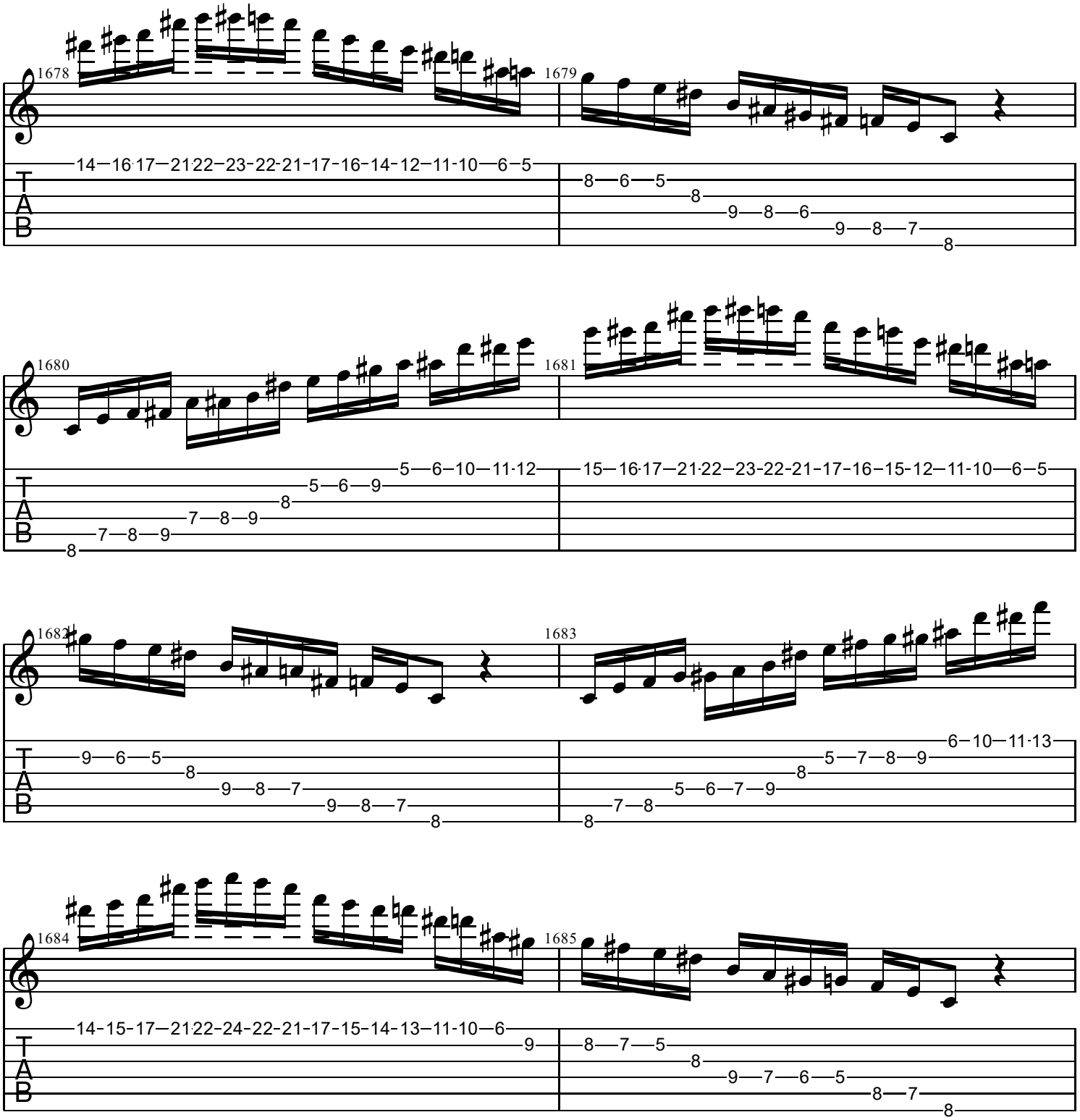
1678
1679
1680
1681
1682
1683
1684
1685
T
A
B

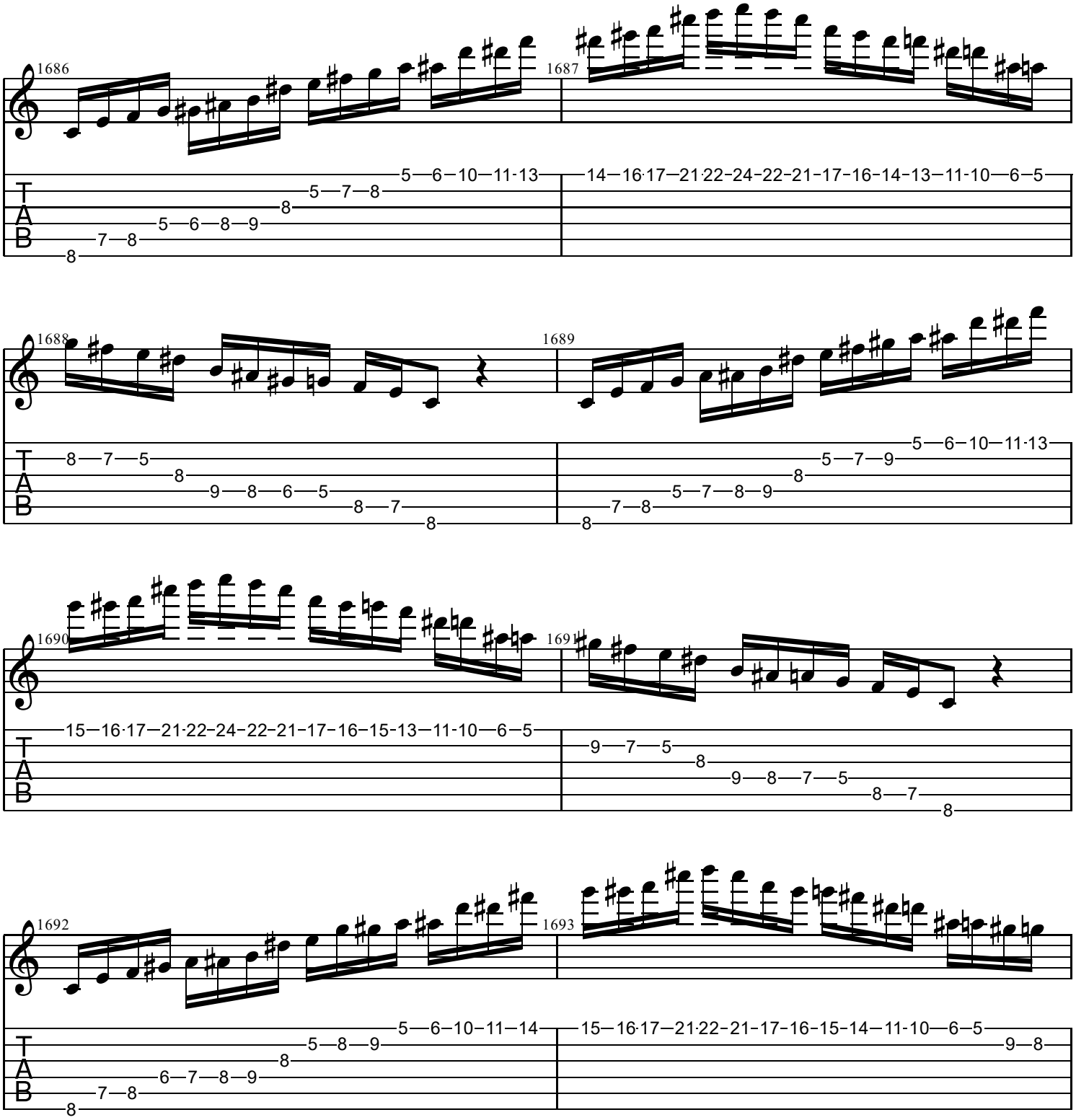
1686
1687
1688
1689
1690
1691
1692
1693
T
A
B

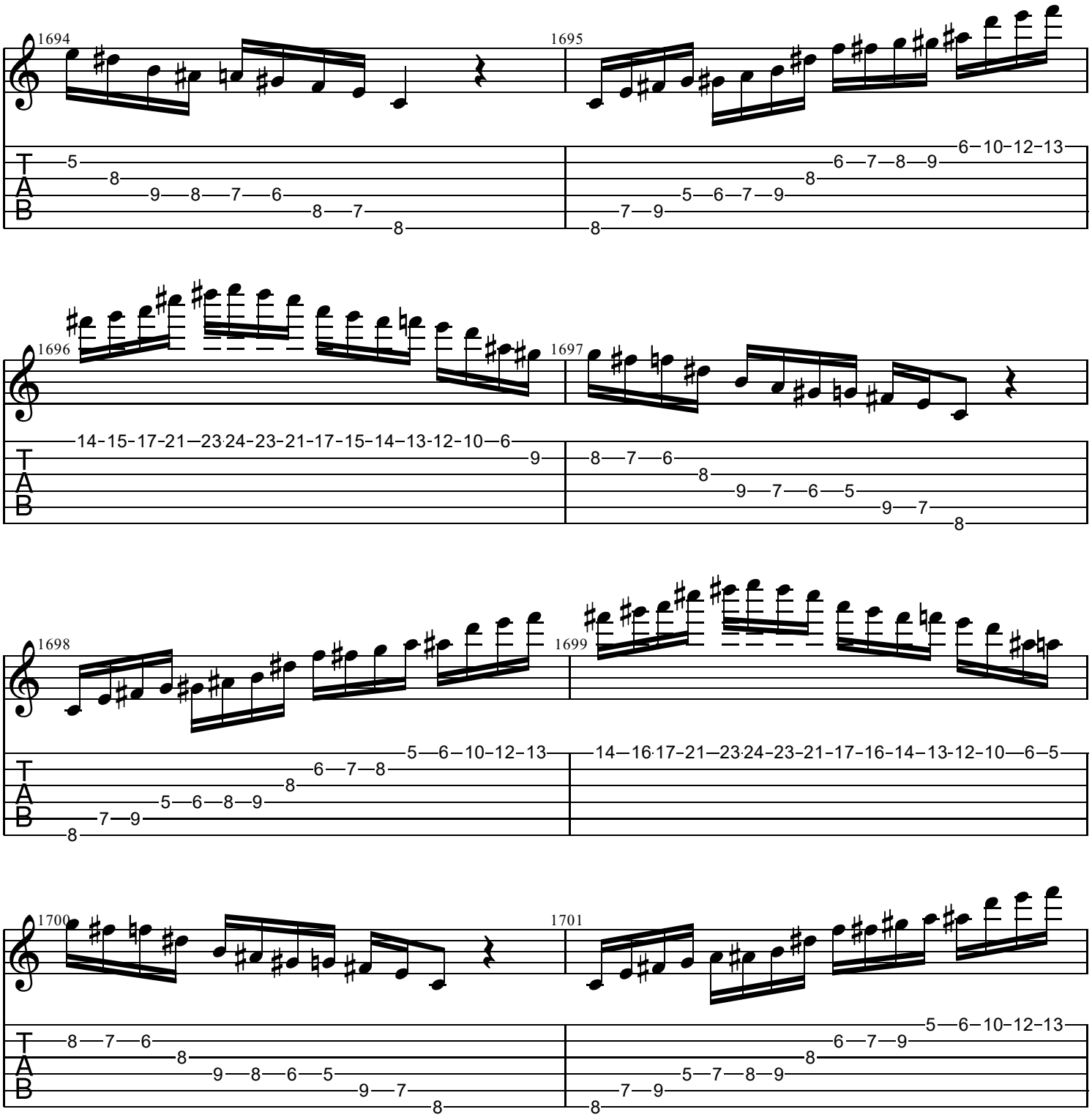
1694
1695
1696
1697
1698
1699
1700
1701
T
A
B

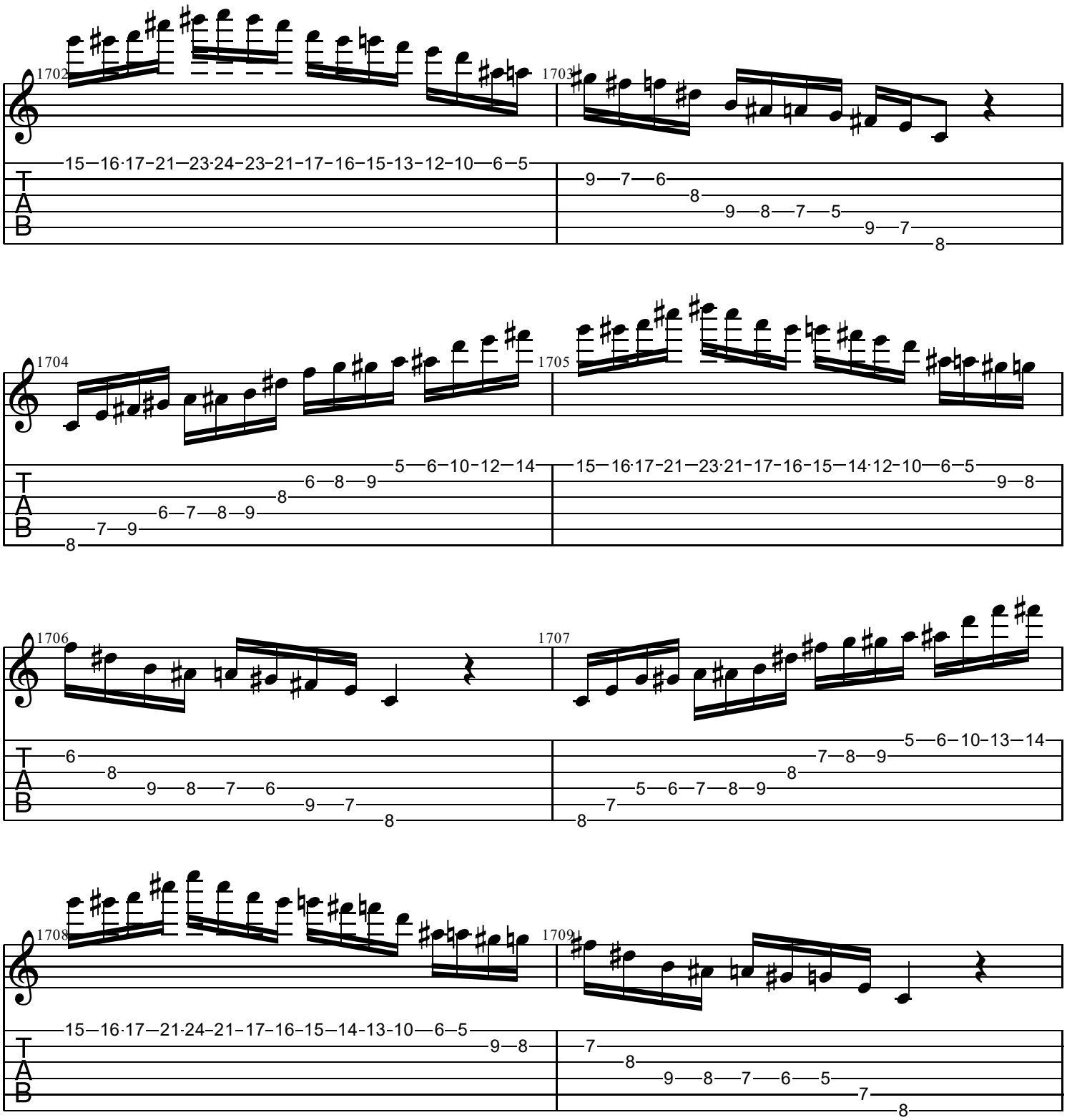
1702
1703
1704
1705
1706
1707
1708
1709
T
A
B

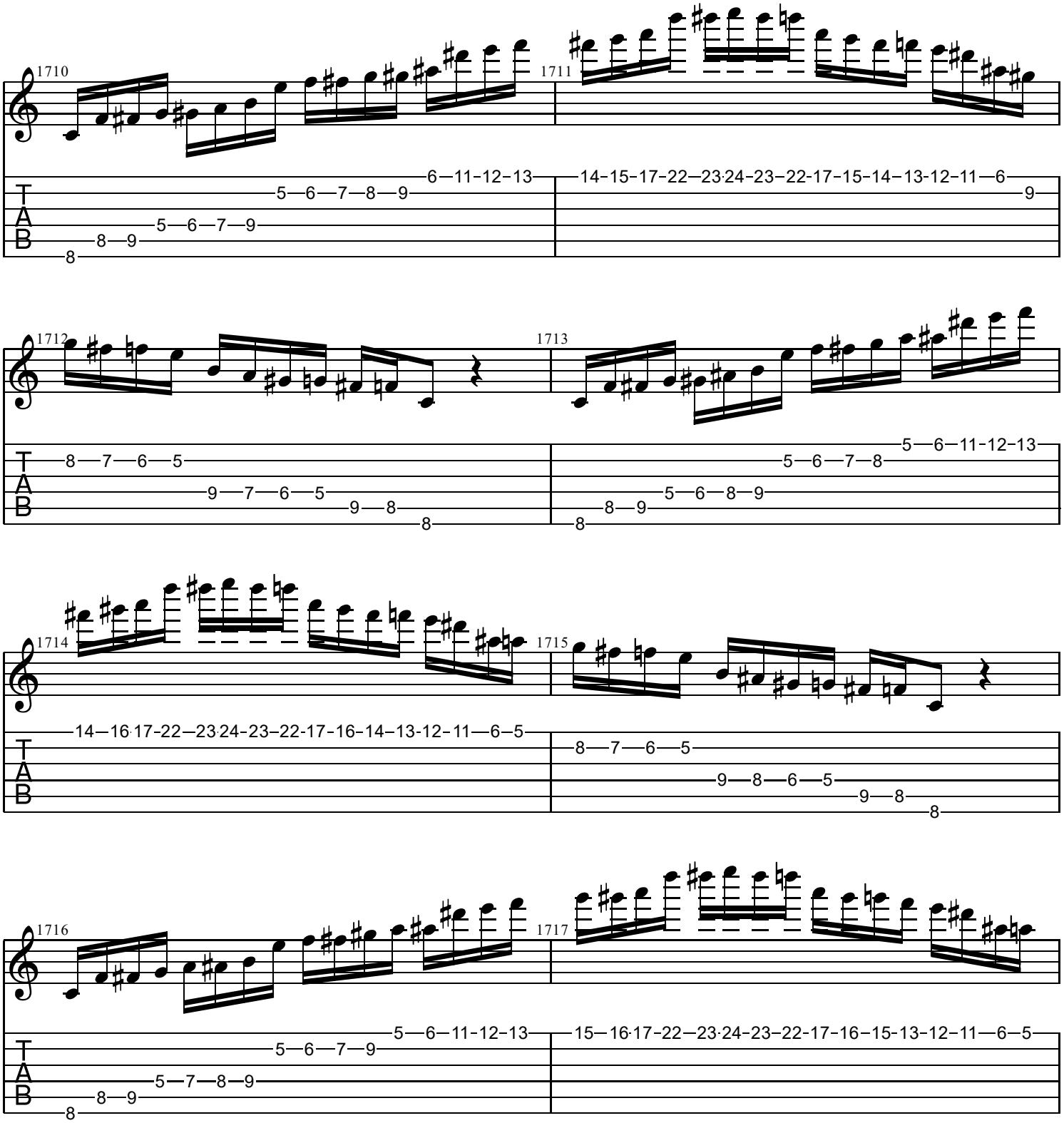
1710
1711
1712
1713
1714
1715
1716
1717
T
A
B

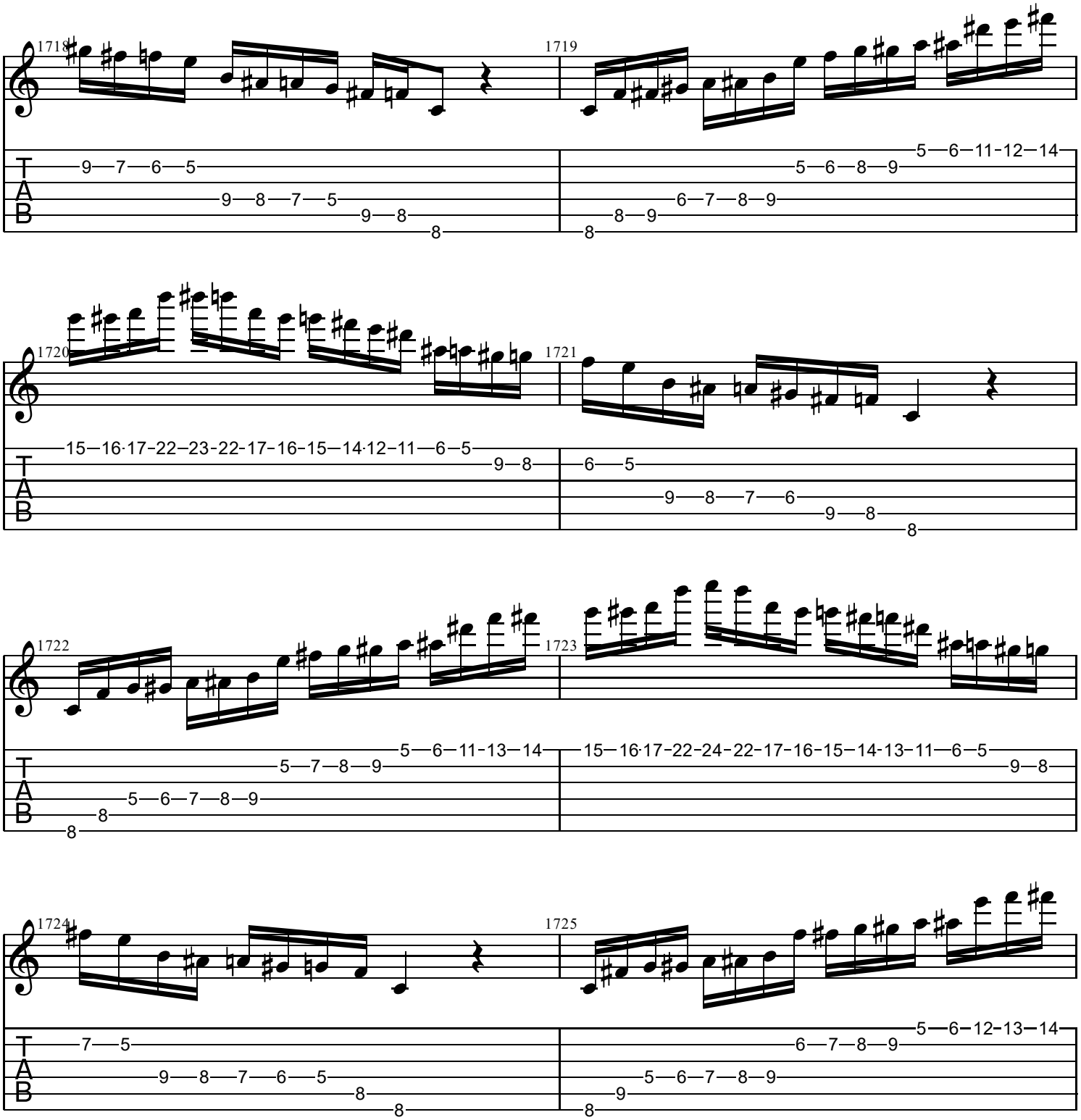
1718
1719
1720
1721
1722
1723
1724
1725
T
A
B

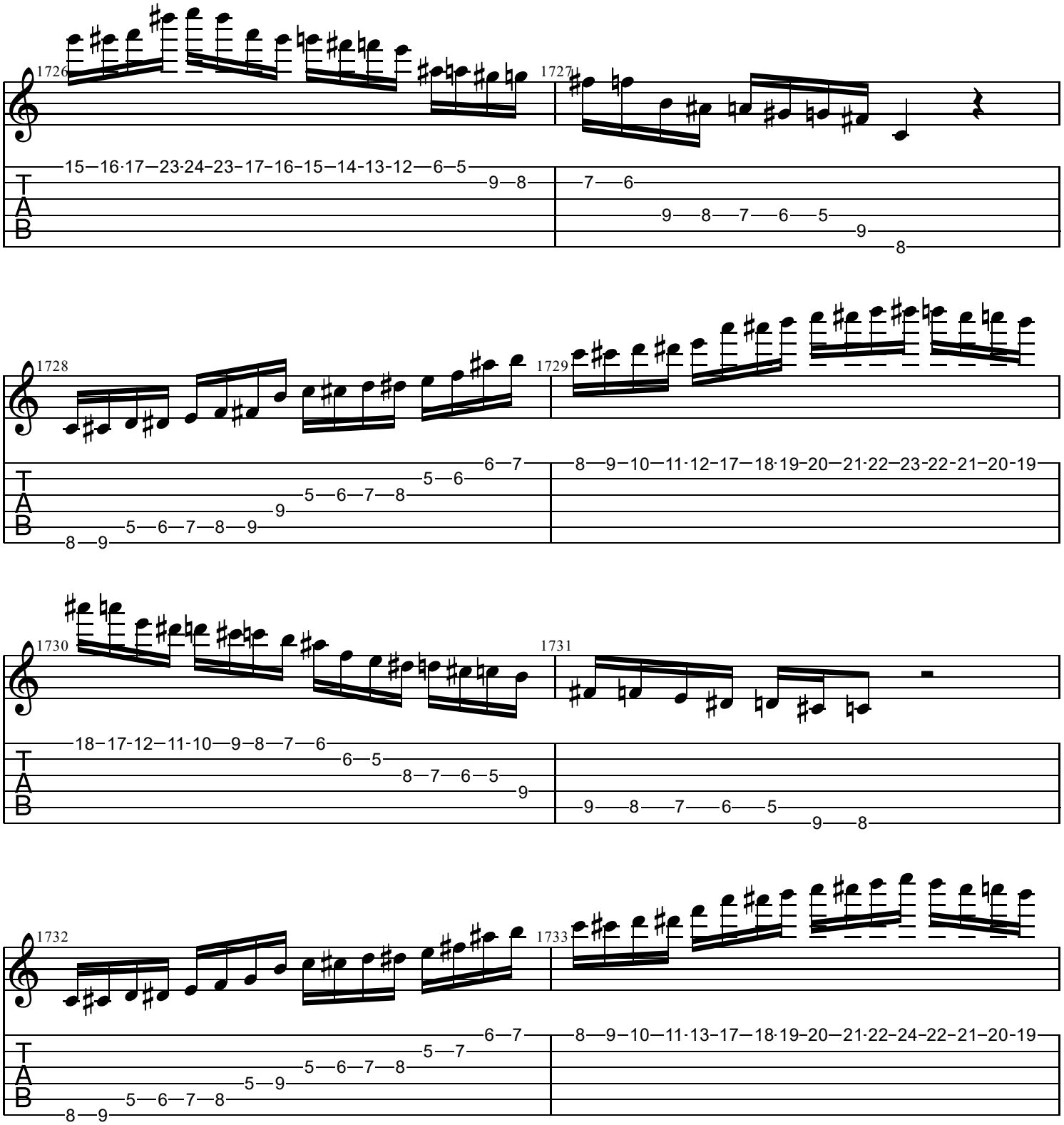
1726
1727
15–16·17–23·24–23–17–16–15–14-13-12—6–5
9—8
7—6
9—8—7—6—5
9
8
1728
1729
6—7
5—6
5—6—7—8
9
8—9
5—6—7—8—9
8—9—10—11·12–17—18·19–20—21·22–23-22-21–20-19
1730
1731
18–17-12—11-10—9—8—7—6
6—5
8—7—6—5
9
9—8—7—6—5
9—8
1732
1733
6—7
5—7
5—6—7—8
5—9
8—9
5—6—7—8
8—9—10—11·13–17—18·19–20—21·22–24-22-21–20-19
T
A
B

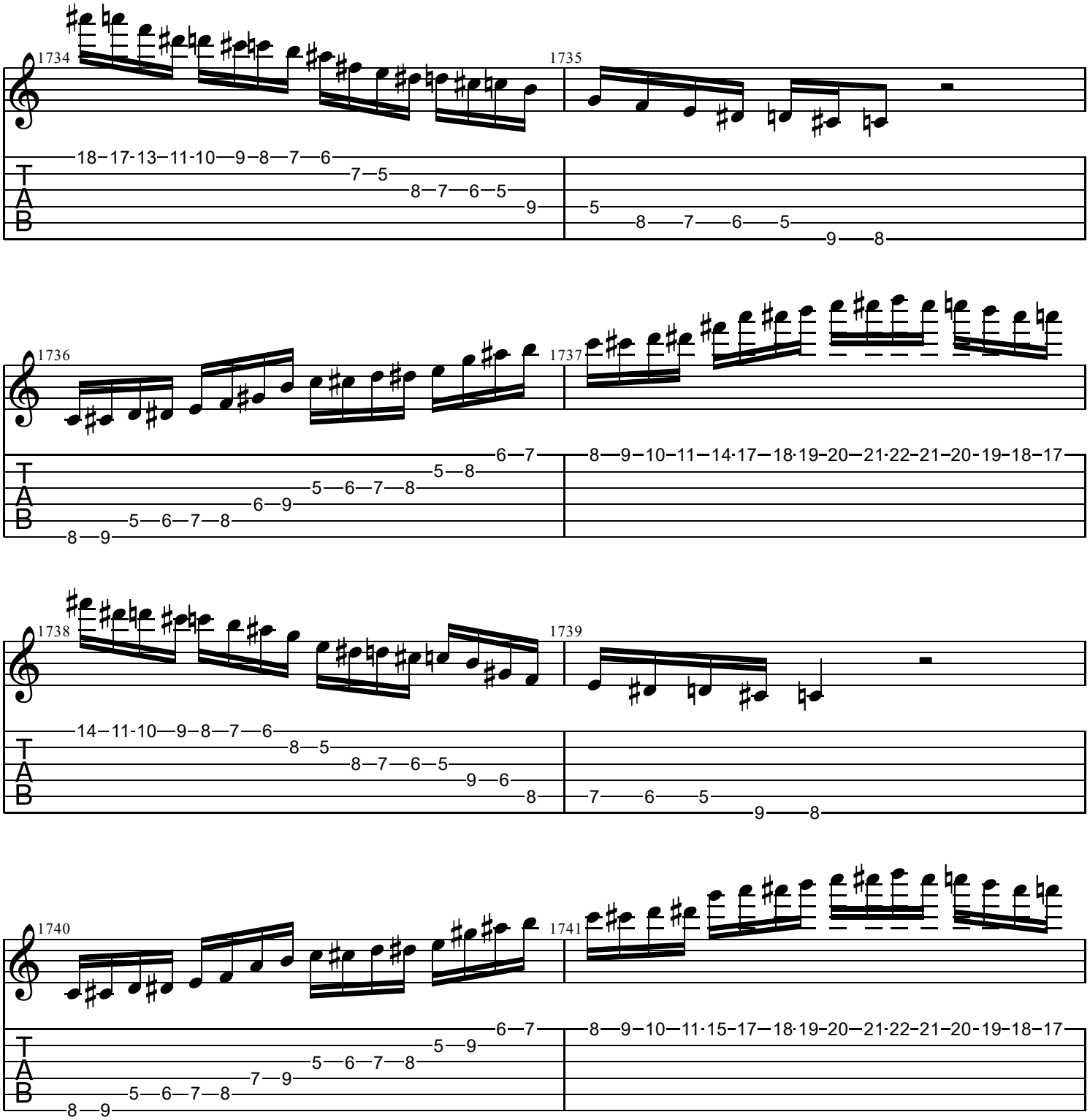
1734
1735
18–17-13–11-10—9–8—7—6
7—5
8—7—6—5
9
5
8——7——6——5
9——8
1736
1737
6—7
5—8
5—6—7—8
6—9
5—6—7—8
8—9
8—9—10—11—14·17—18·19—20—21·22—21—20-19—18—17
1738
1739
14—11-10—9—8—7—6
8—5
8—7—6—5
9—6
8
7——6——5
9——8
1740
1741
6—7
5—9
5—6—7—8
7—9
5—6—7—8
8—9
8—9—10—11·15—17—18·19—20—21·22—21—20-19—18—17

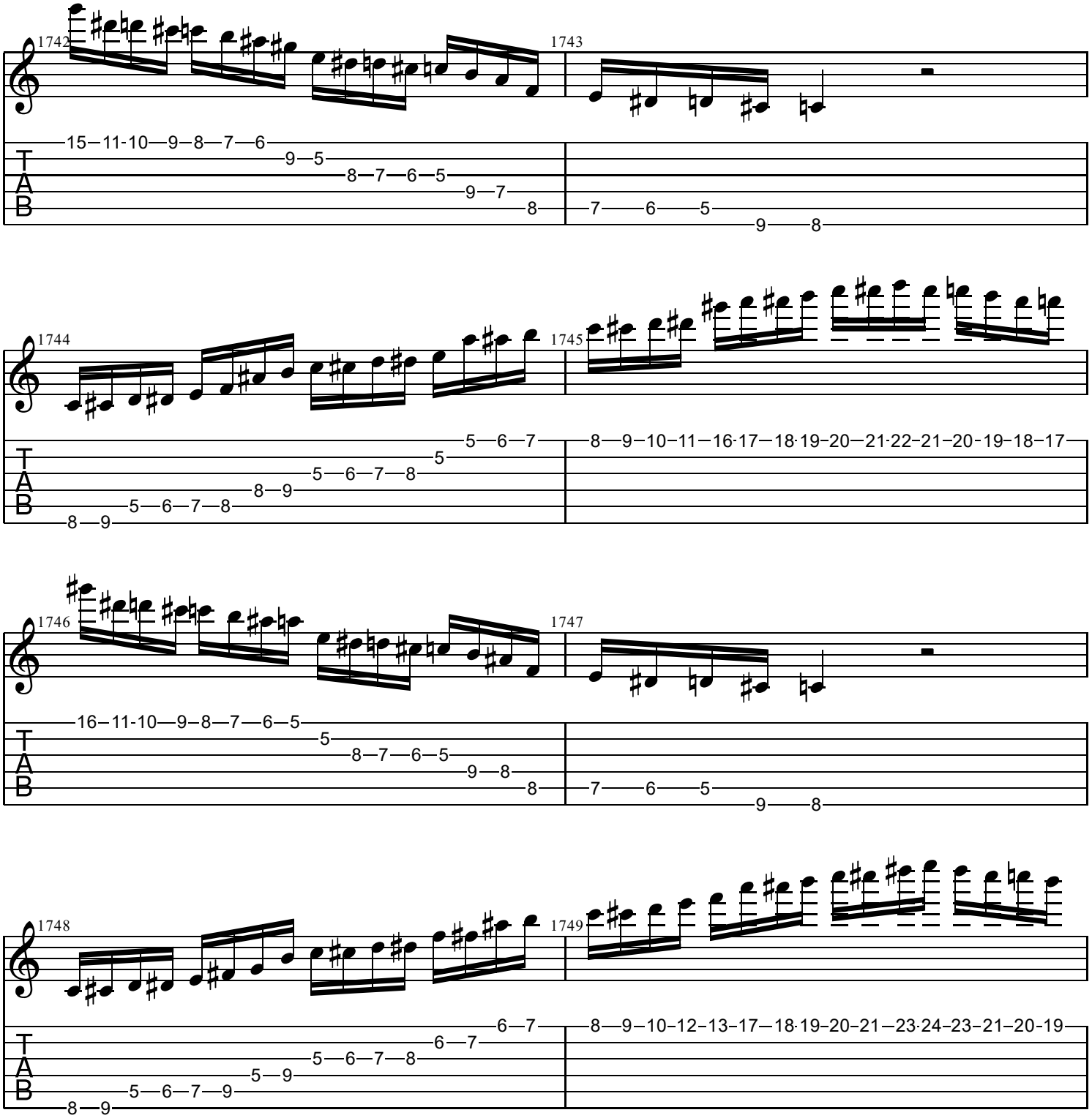
1742
1743
15—11-10—9—8—7—6
9—5
8—7—6—5
9—7
8
7——6——5
9——8
1744
1745
5—6—7
5
5—6—7—8
8—9
5—6—7—8
8—9
8—9—10—11—16·17—18·19—20—21·22—21—20—19—18—17
1746
1747
16—11-10—9—8—7—6—5
5
8—7—6—5
9—8
8
7——6——5
9——8
1748
1749
6—7
6—7
5—6—7—8
5—9
5—6—7—9
8—9
8—9—10—12—13—17—18·19—20—21—23·24—23—21—20—19
T
A
B

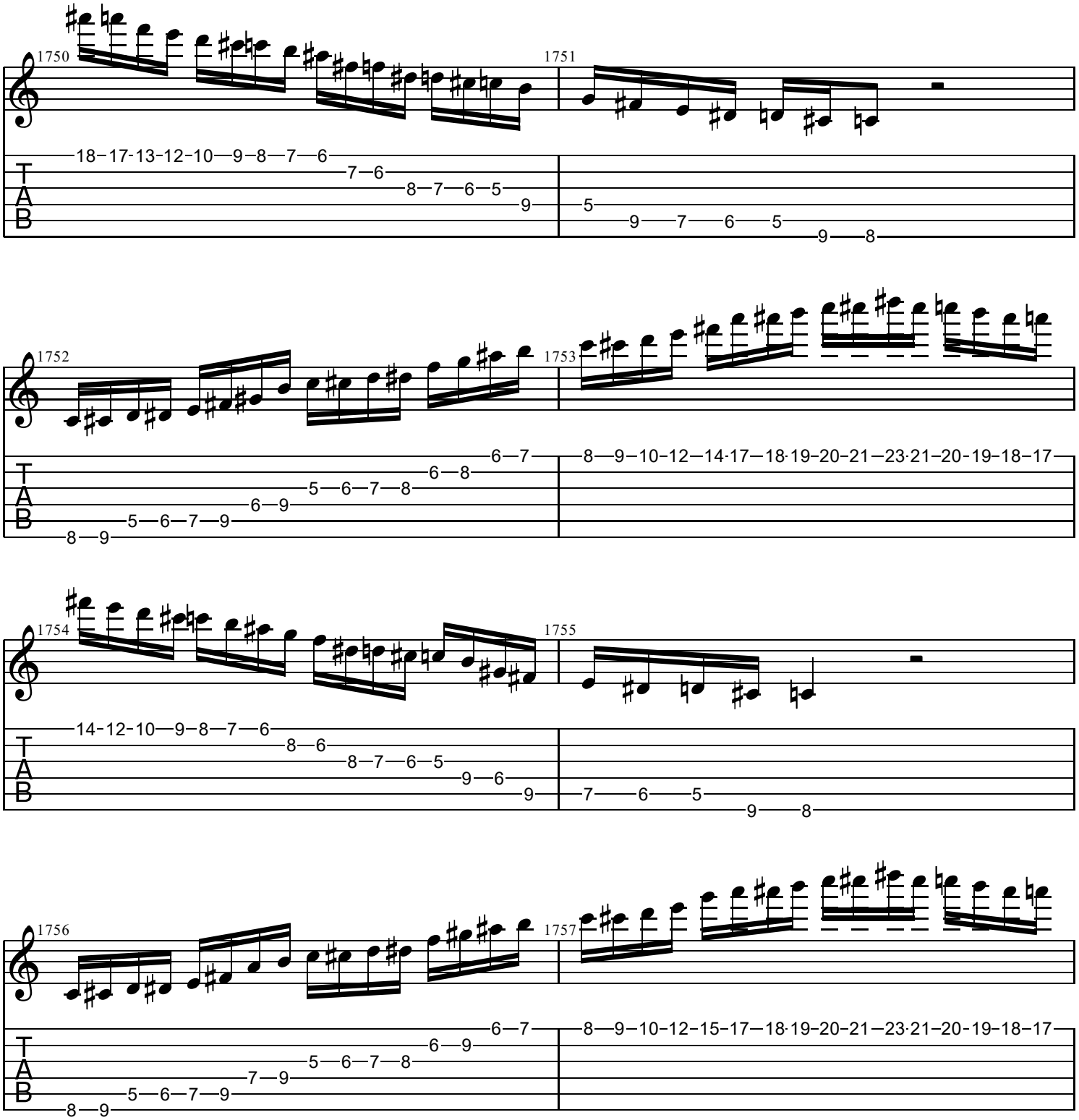
1750
1751
18-17-13-12-10—9—8—7—6
7—6
8—7—6—5
9
5
9—7—6—5
9—8
1752
1753
6—7
6—8
5—6—7—8
6—9
5—6—7—9
8—9
8—9—10-12—14-17—18-19-20-21—23-21-20-19-18-17
1754
1755
14-12-10—9—8—7—6
8—6
8—7—6—5
9—6
9
7—6—5
9—8
1756
1757
6—7
6—9
5—6—7—8
7—9
5—6—7—9
8—9
8—9—10-12-15-17—18-19-20-21—23-21-20-19-18-17
T
A
B

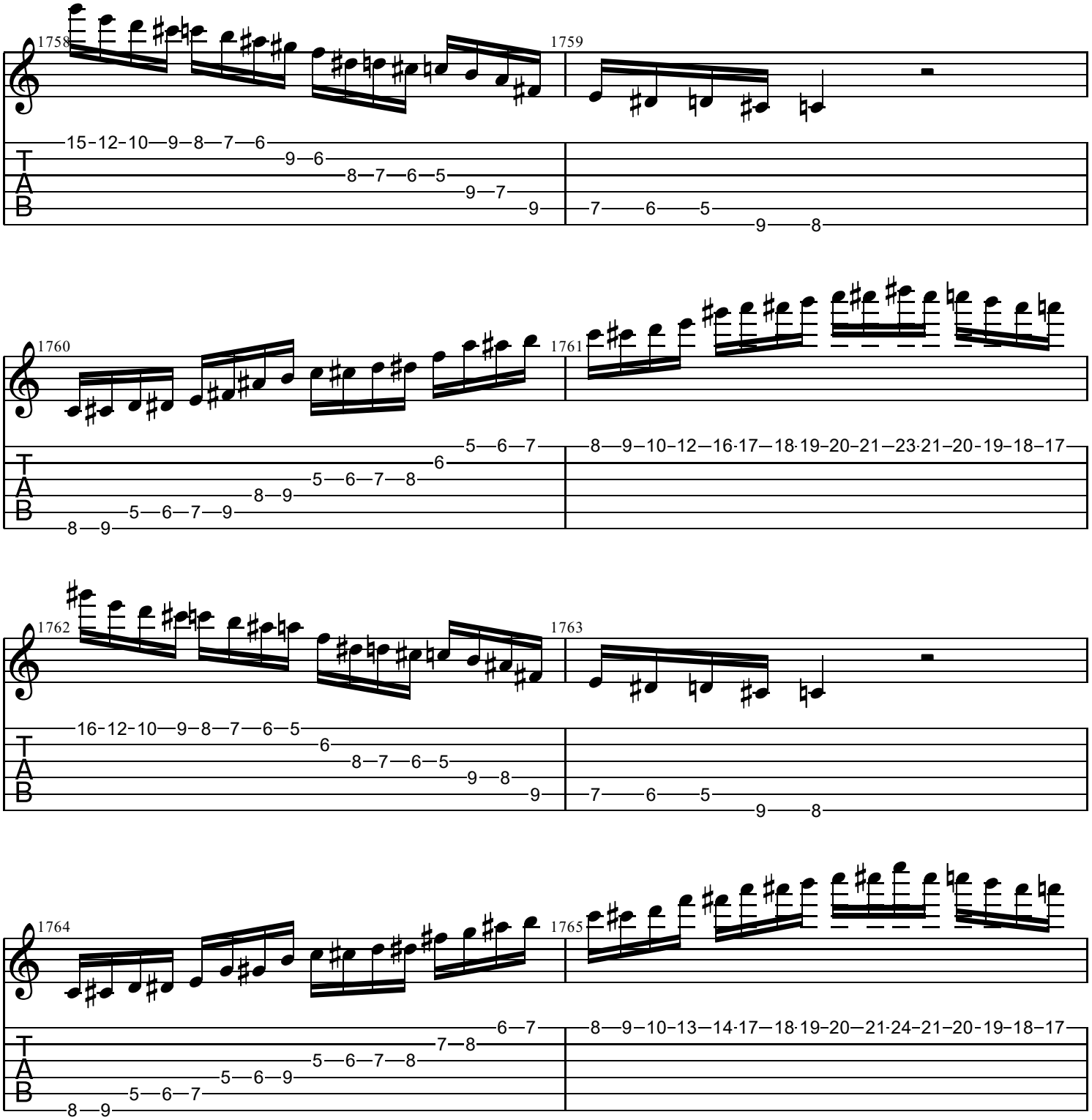
1758
1759
15-12-10—9—8—7—6
9—6
8—7—6—5
9—7
9
7——6——5
9——8
1760
1761
5—6—7
6
5—6—7—8
8—9
5—6—7—9
8—9
8—9—10-12—16-17—18-19-20—21—23-21-20-19-18-17
1762
1763
16-12-10—9—8—7—6—5
6
8—7—6—5
9—8
9
7——6——5
9——8
1764
1765
6—7
7—8
5—6—7—8
5—6—9
5—6—7
8—9
8—9—10-13—14-17—18-19-20—21-24-21-20-19-18-17
T
A
B

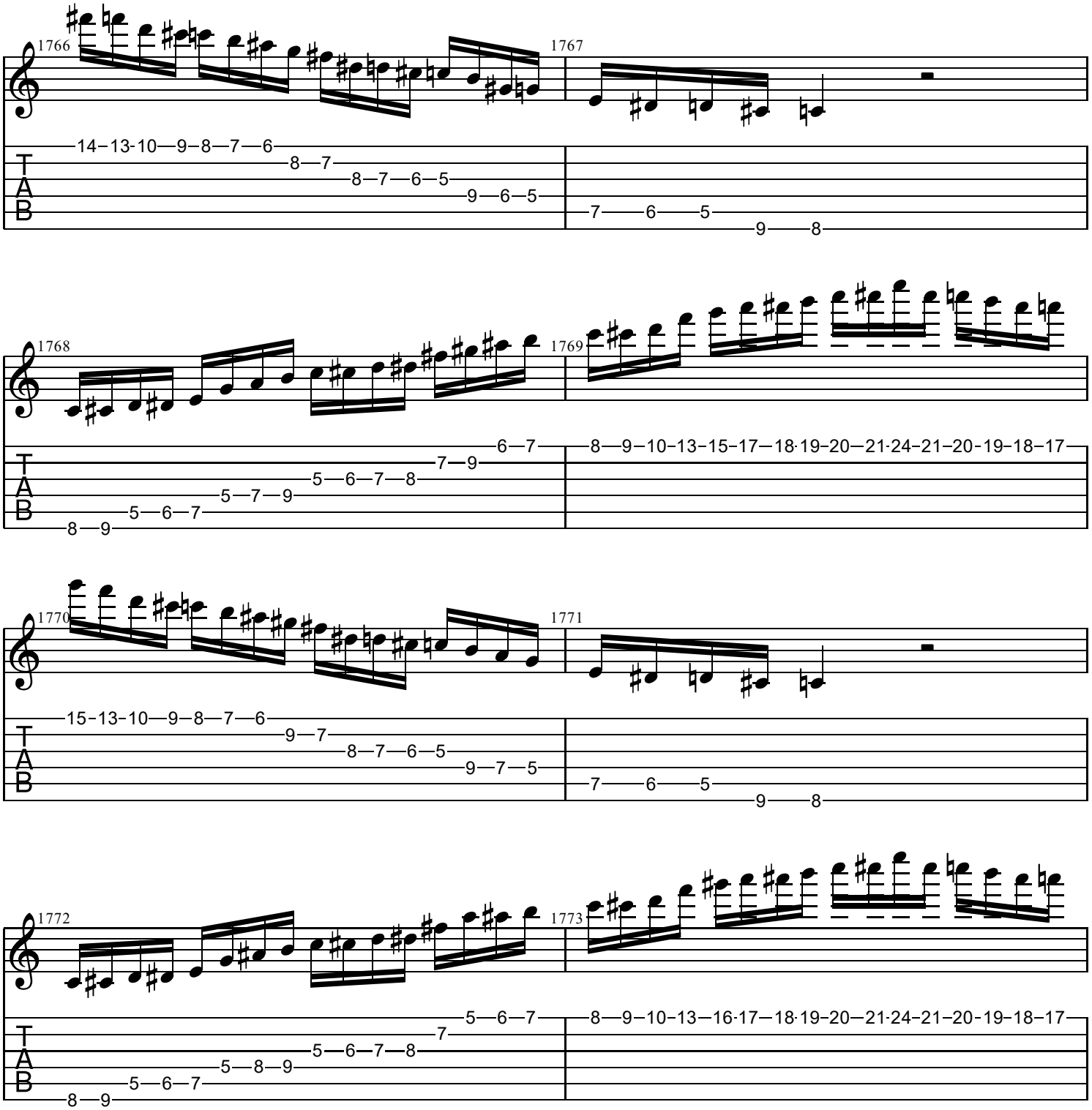
1766
1767
14–13-10—9–8—7—6
8—7
8—7—6—5
9—6—5
7——6——5
9——8
1768
1769
6—7
8—9—10-13-15-17—18·19-20—21·24-21-20-19-18–17
7—9
5—6—7—8
5—7—9
5—6—7
8—9
1770
1771
15-13-10—9—8—7—6
9—7
8—7—6—5
9—7—5
7——6——5
9——8
1772
1773
5—6—7
8—9—10-13—16·17—18·19-20—21·24-21-20-19-18–17
7
5—6—7—8
5—8—9
5—6—7
8—9
T
A
B

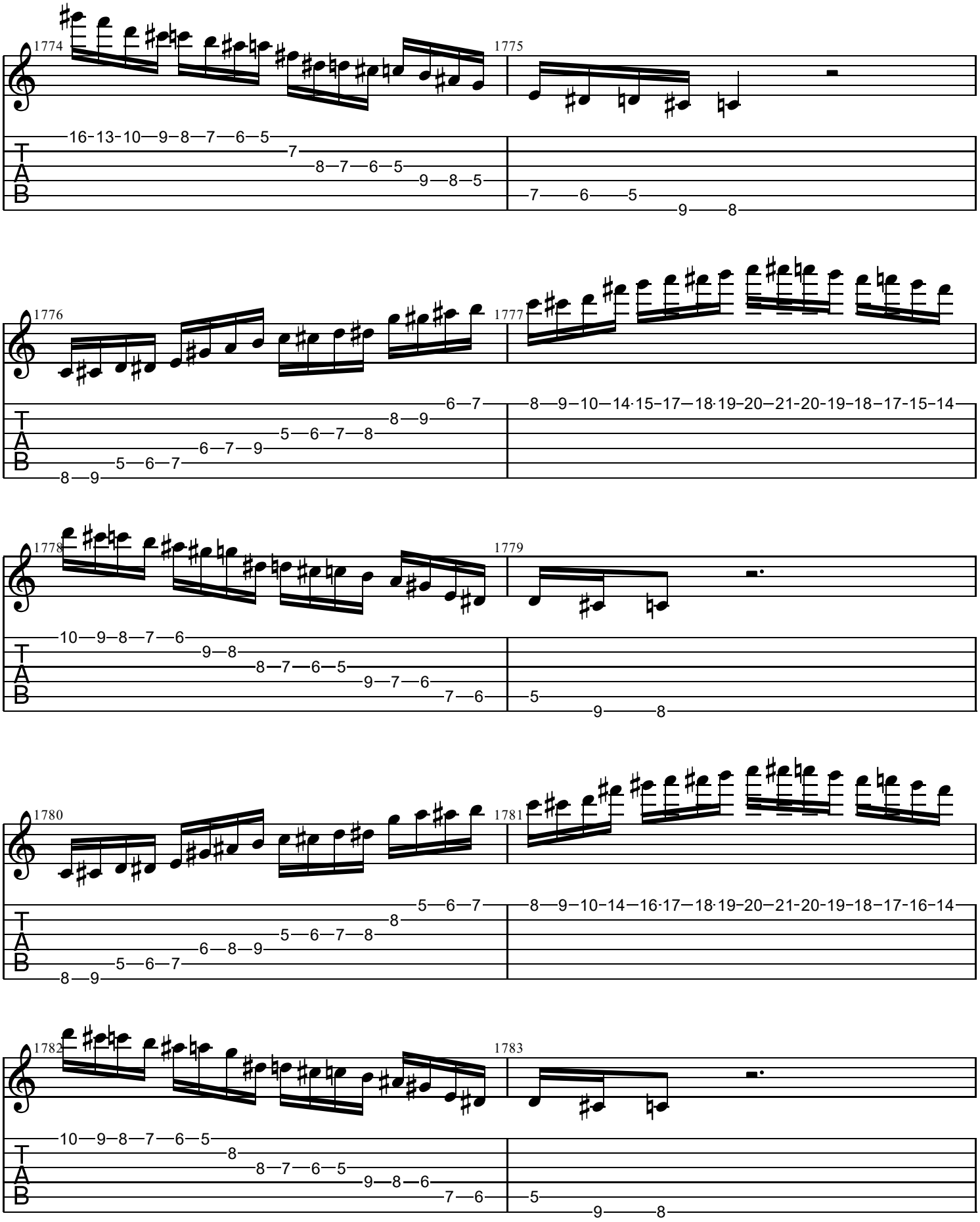
1774
1775
1776
1777
1778
1779
1780
1781
1782
1783
T
A
B

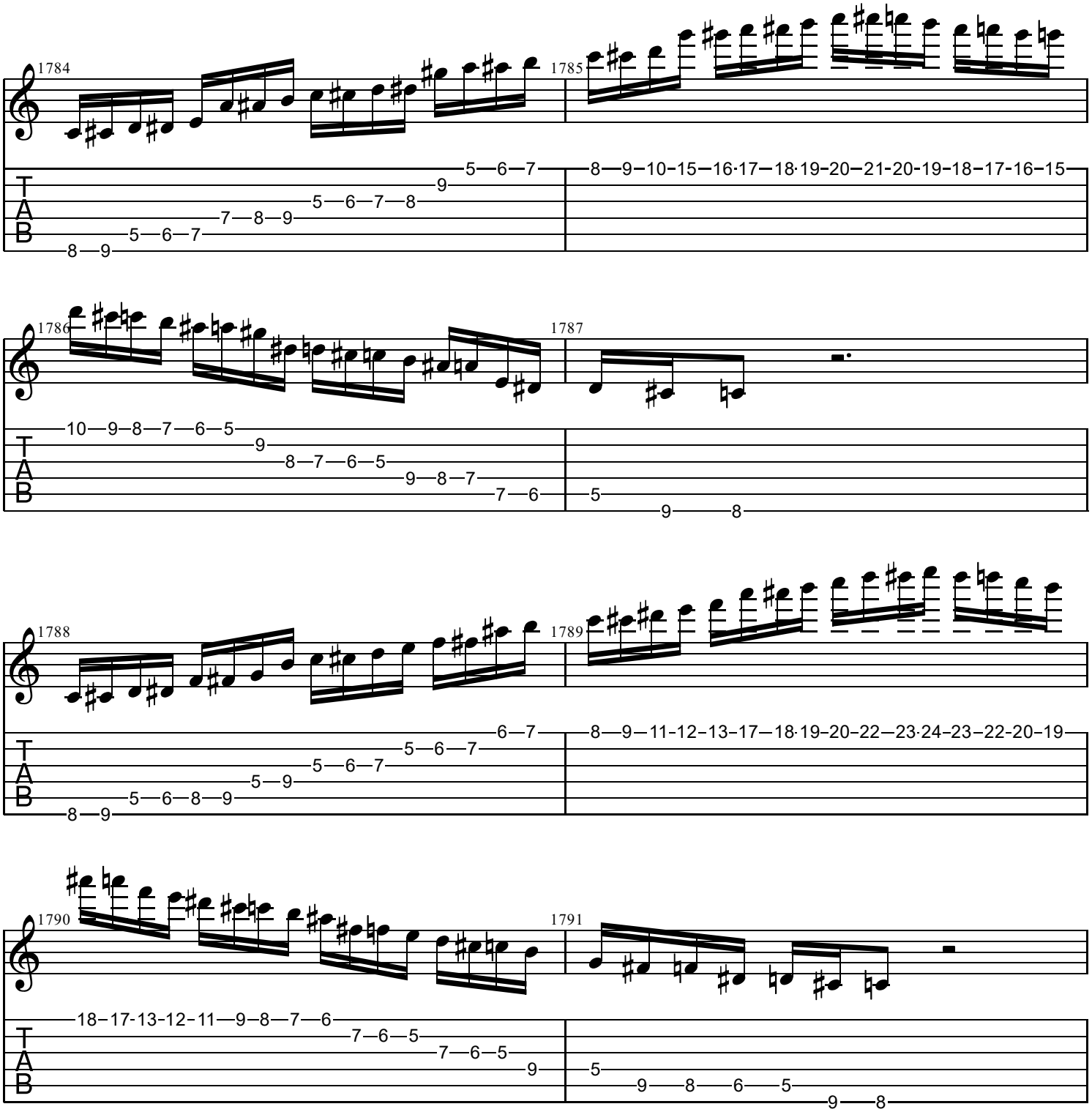
1784
1785
1786
1787
1788
1789
1790
1791
T
A
B

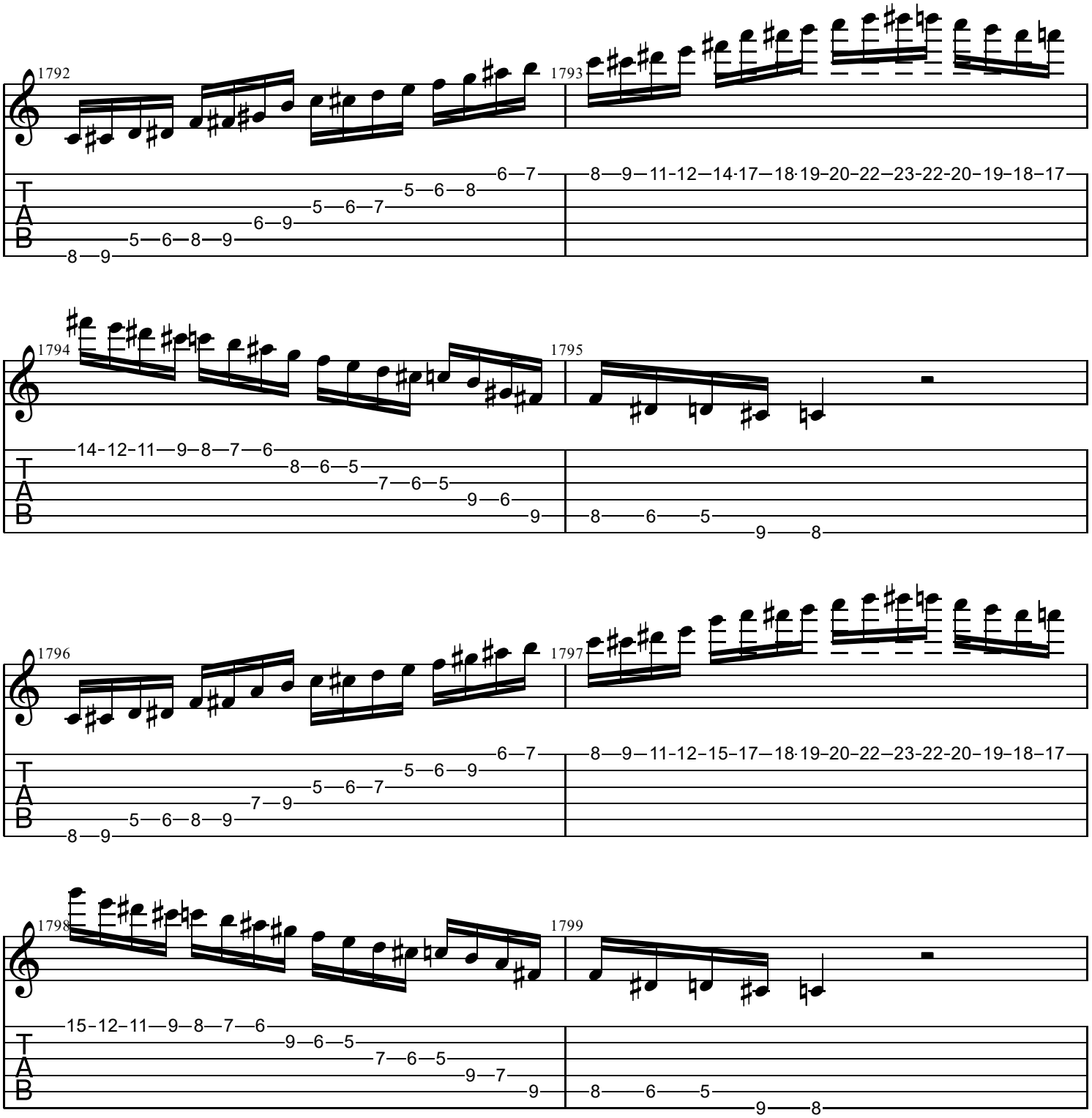
1792
1793
1794
1795
1796
1797
1798
1799
T
A
B

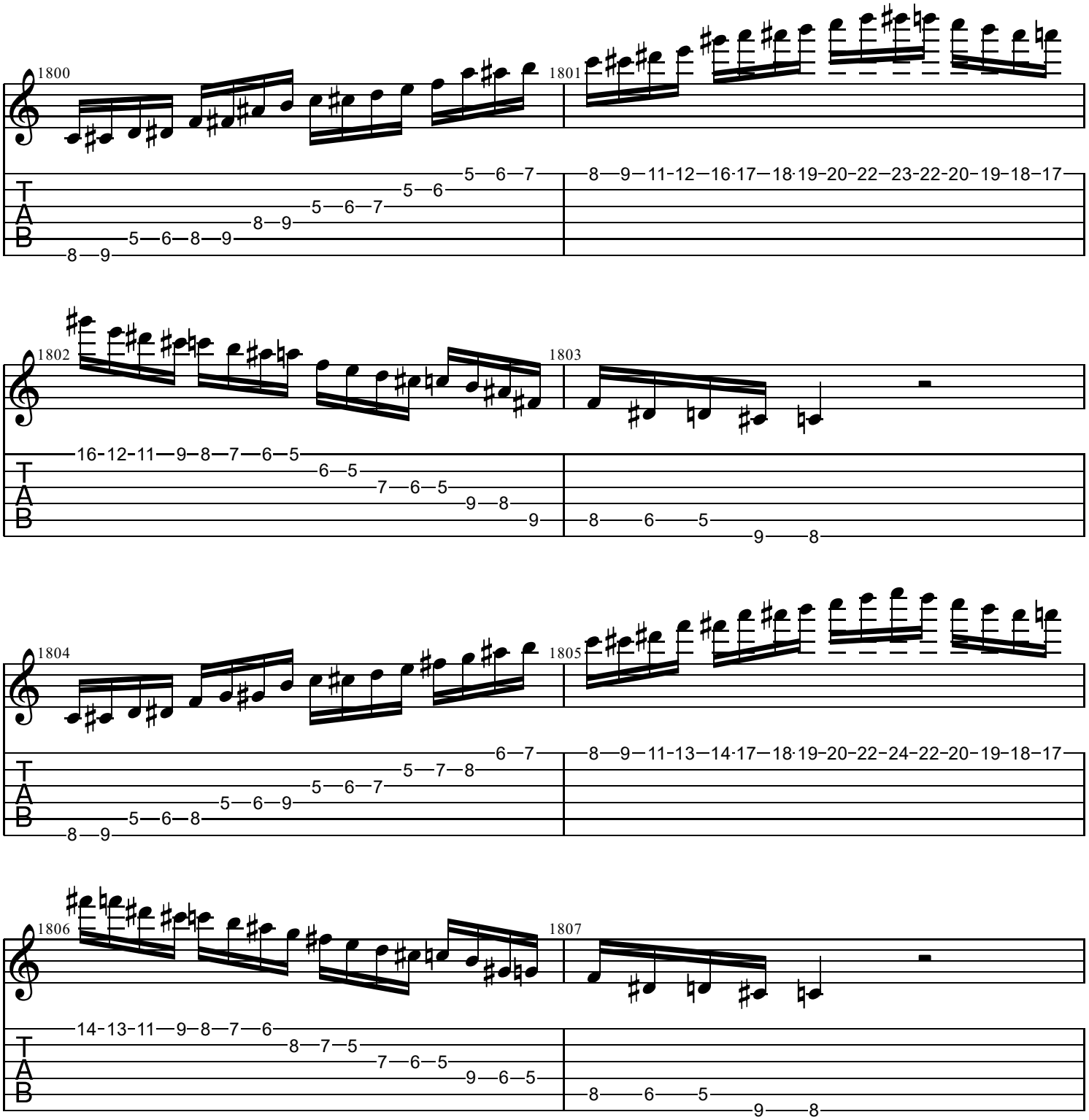
1800
1801
1802
1803
1804
1805
1806
1807
T
A
B

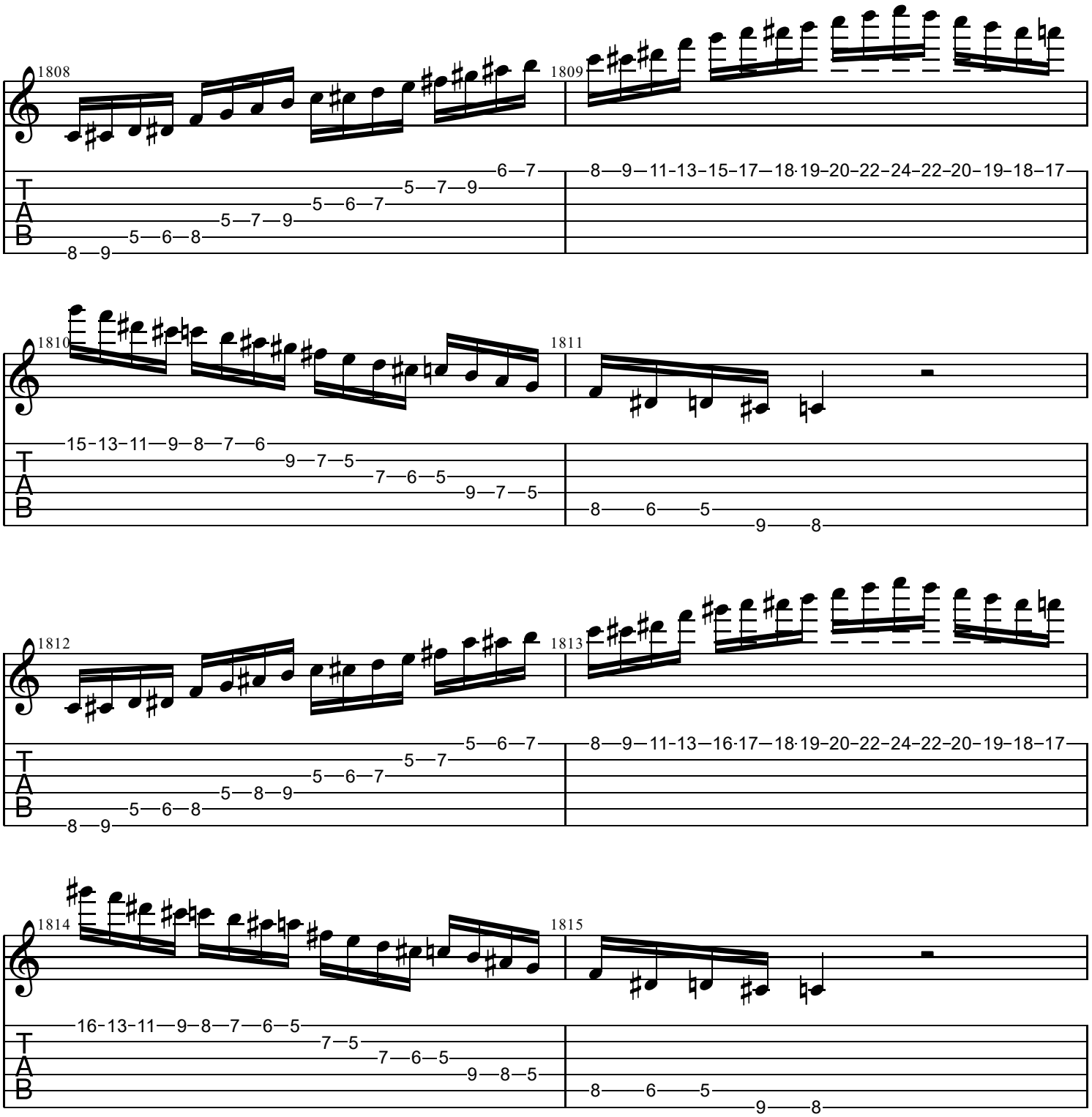
1808
1809
1810
1811
1812
1813
1814
1815
T
A
B

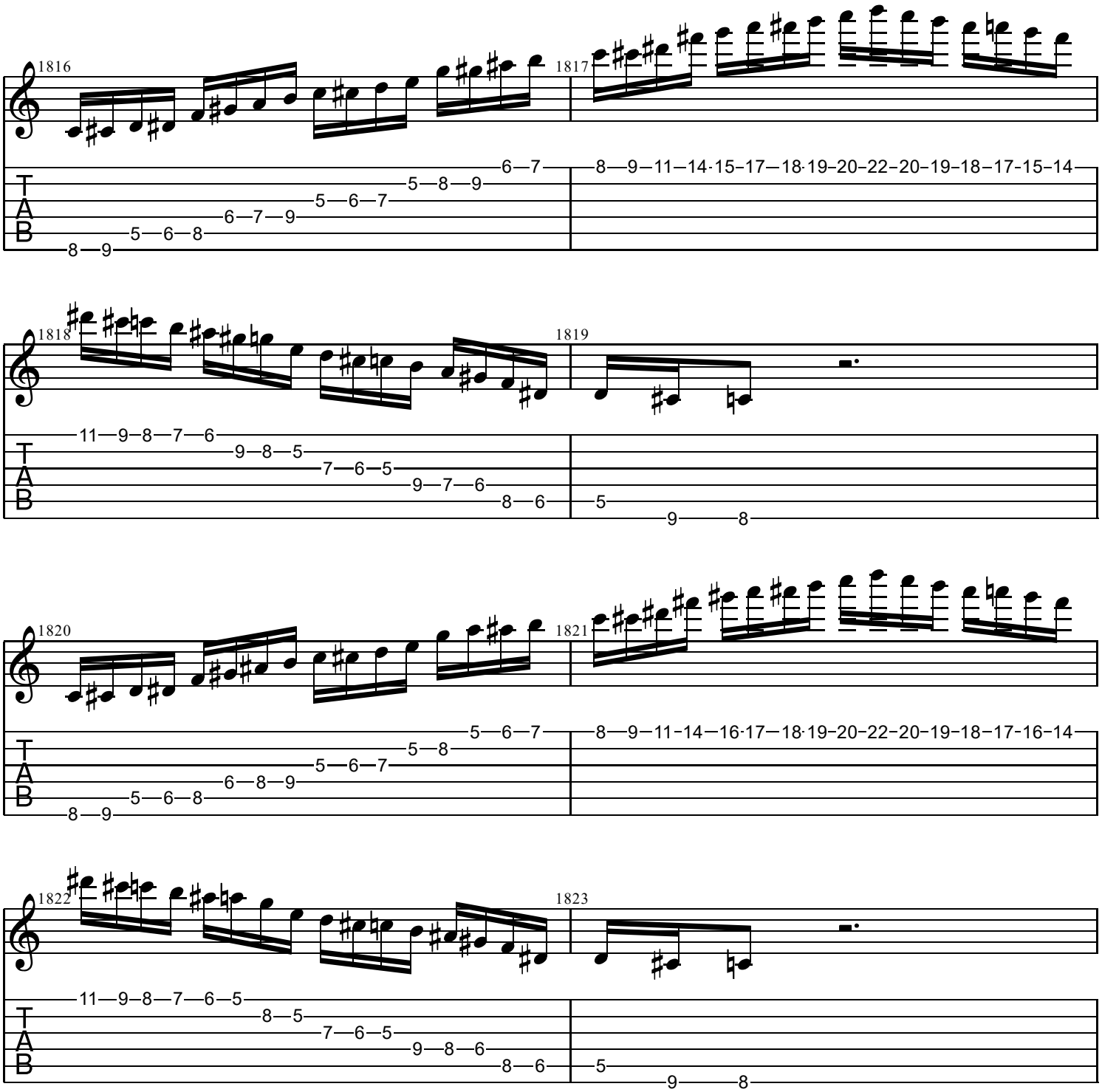
1816
1817
1818
1819
1820
1821
1822
1823
T
A
B

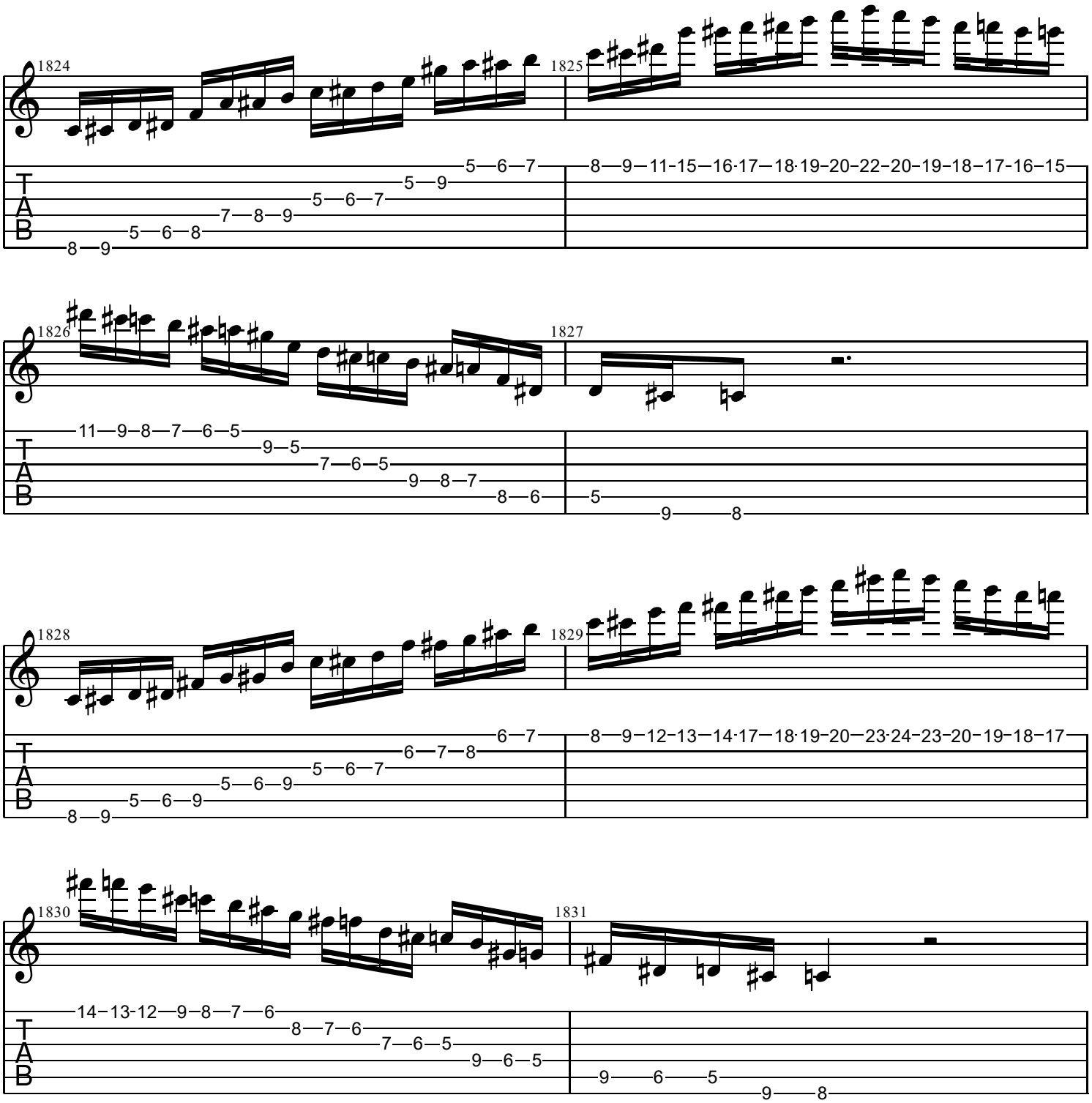
1824
1825
1826
1827
1828
1829
1830
1831
T
A
B

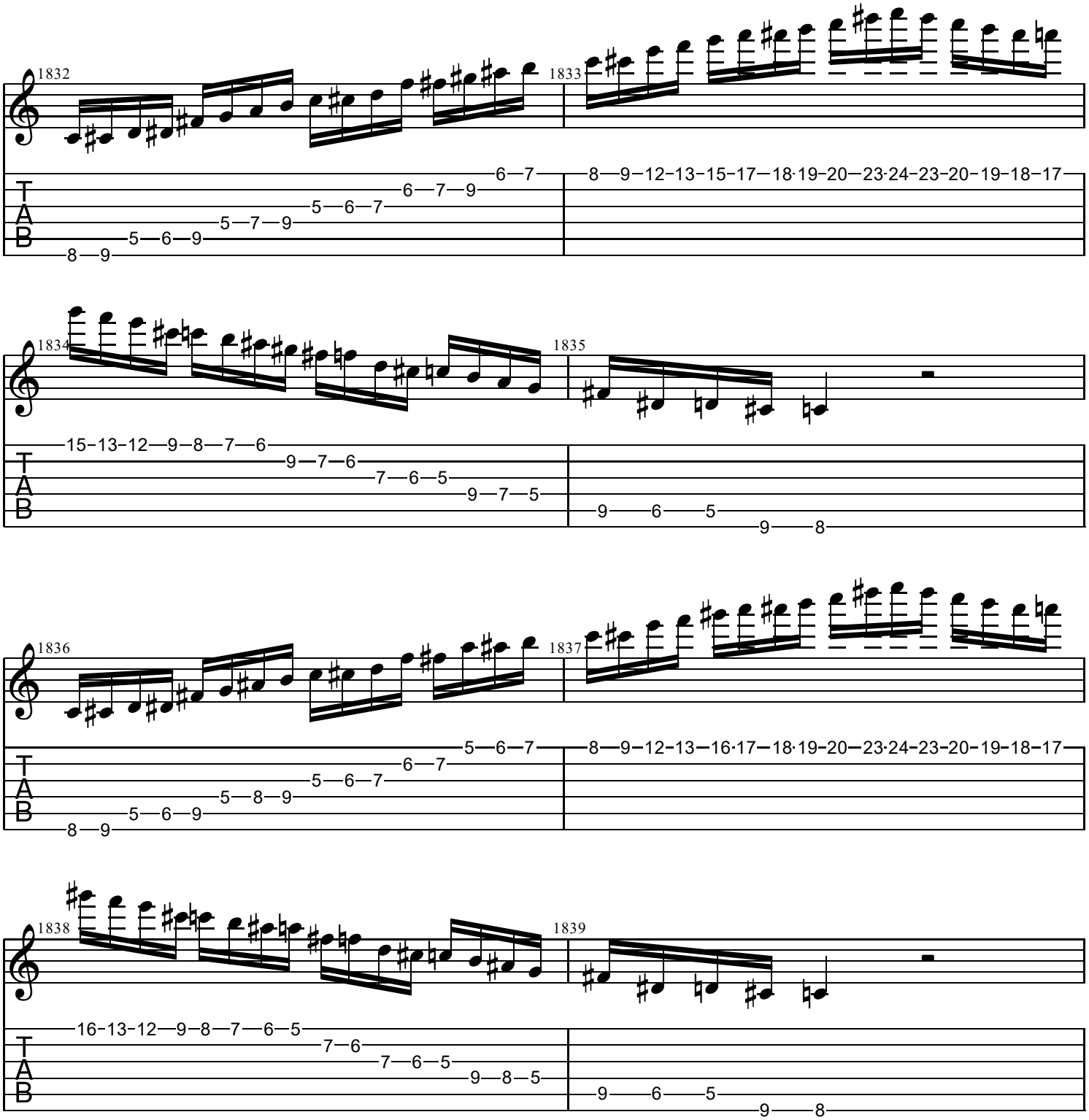
1832
1833
1834
1835
1836
1837
1838
1839
T
A
B

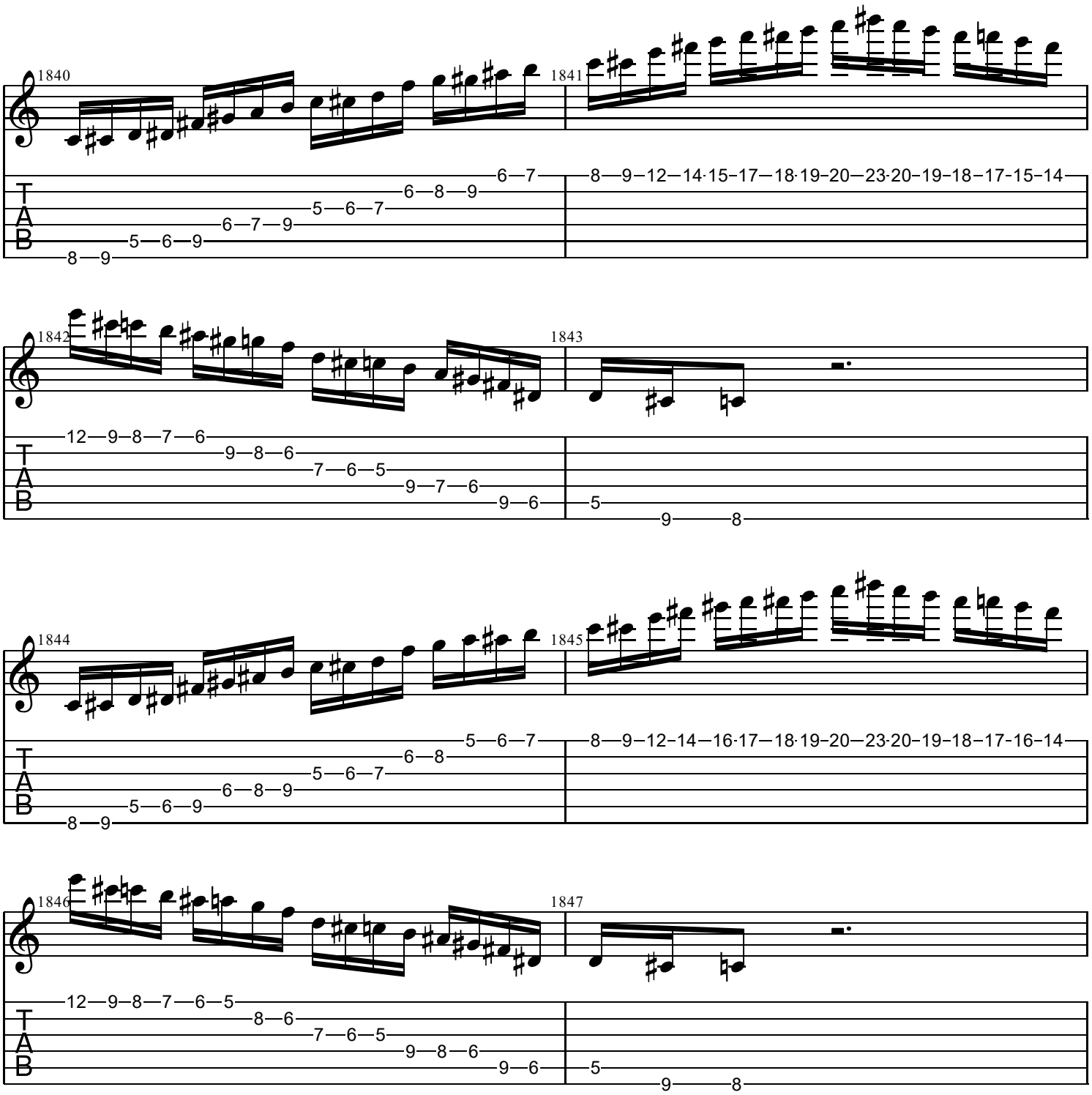
1840
1841
1842
1843
1844
1845
1846
1847
T
A
B

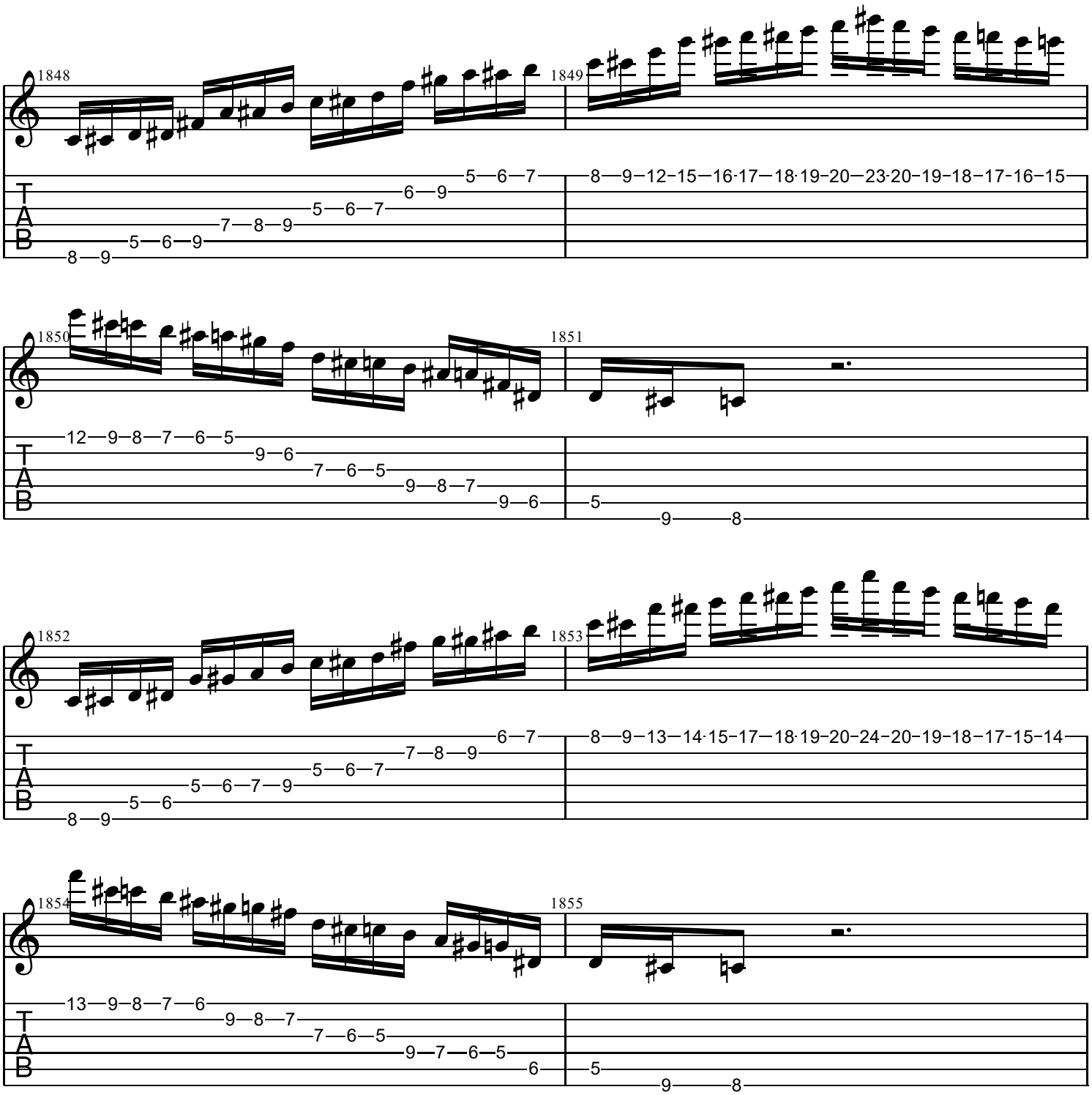
1848
1849
1850
1851
1852
1853
1854
1855
T
A
B

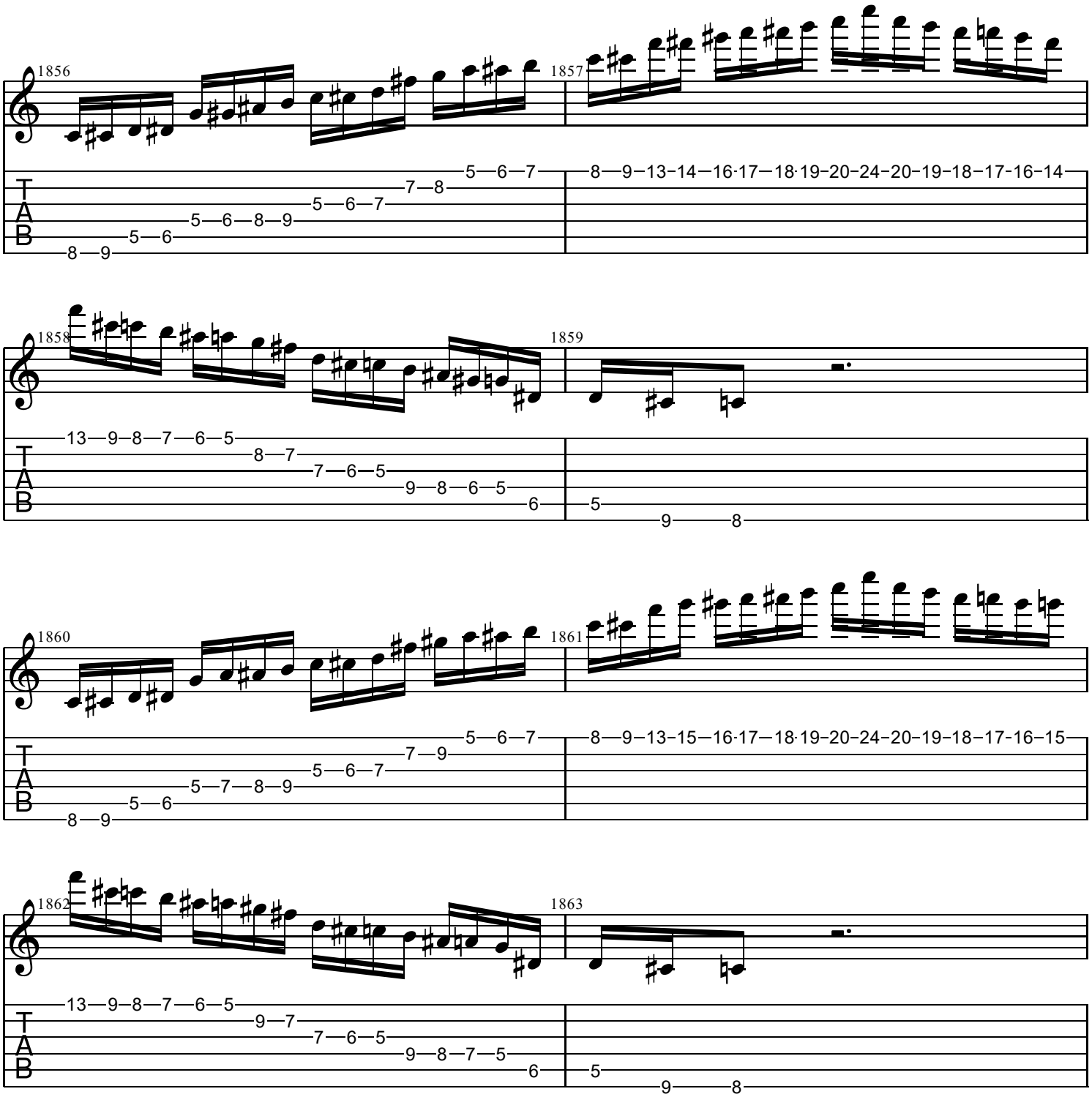
1856
1857
1858
1859
1860
1861
1862
1863
T
A
B

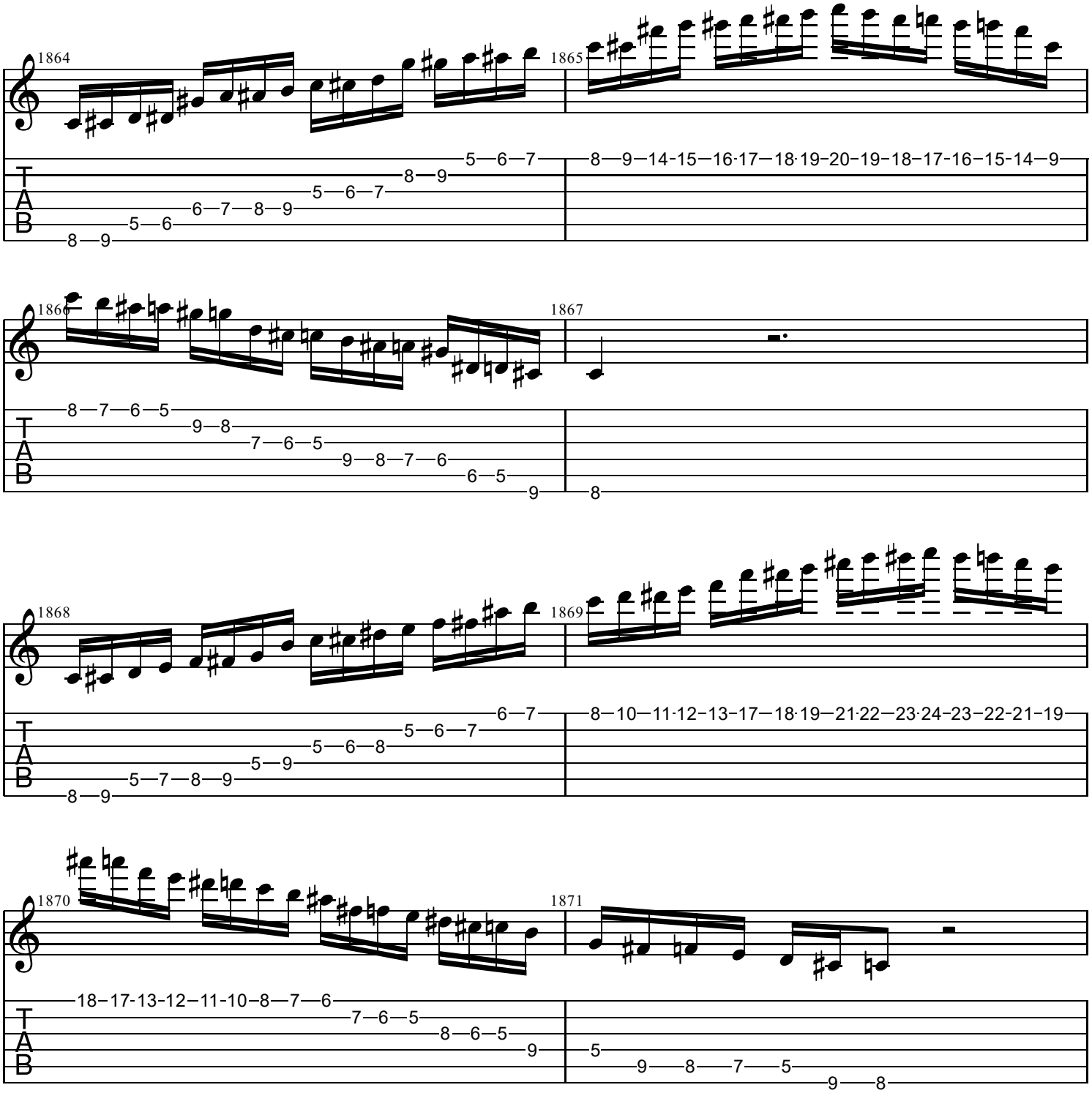
1864
1865
1866
1867
1868
1869
1870
1871
T
A
B

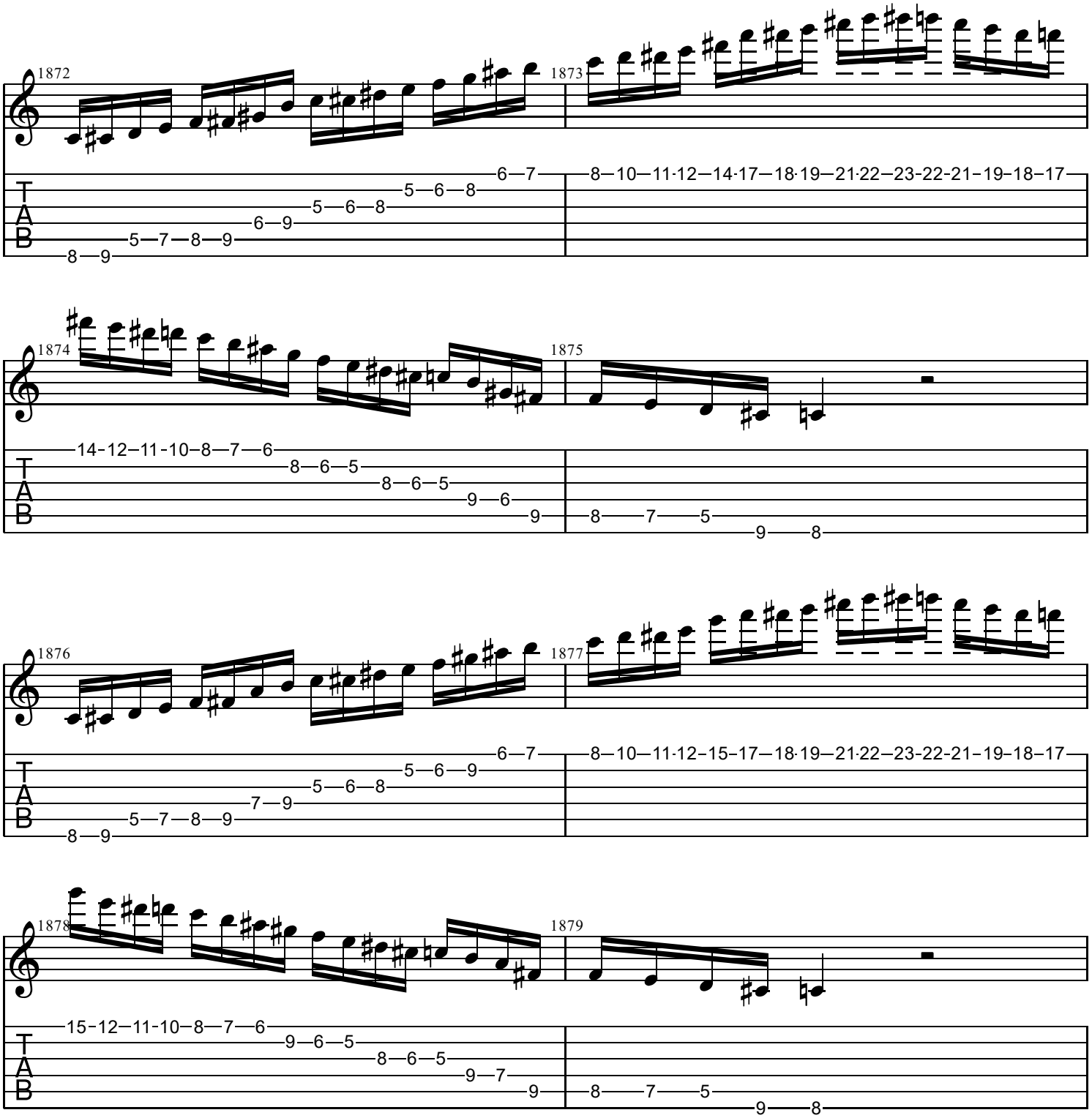
1872
1873
1874
1875
1876
1877
1878
1879
T
A
B

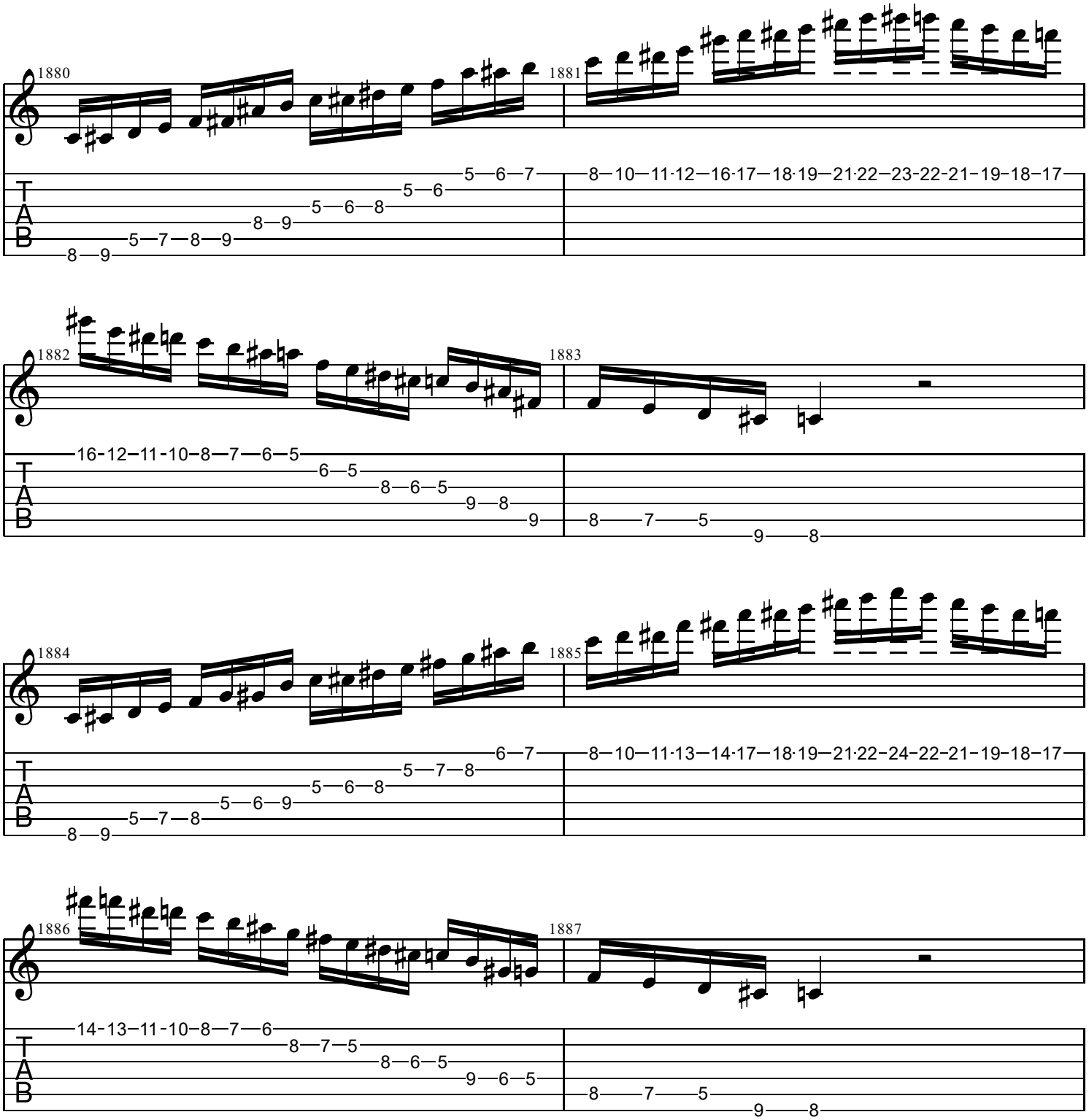
1880
1881
1882
1883
1884
1885
1886
1887
T
A
B

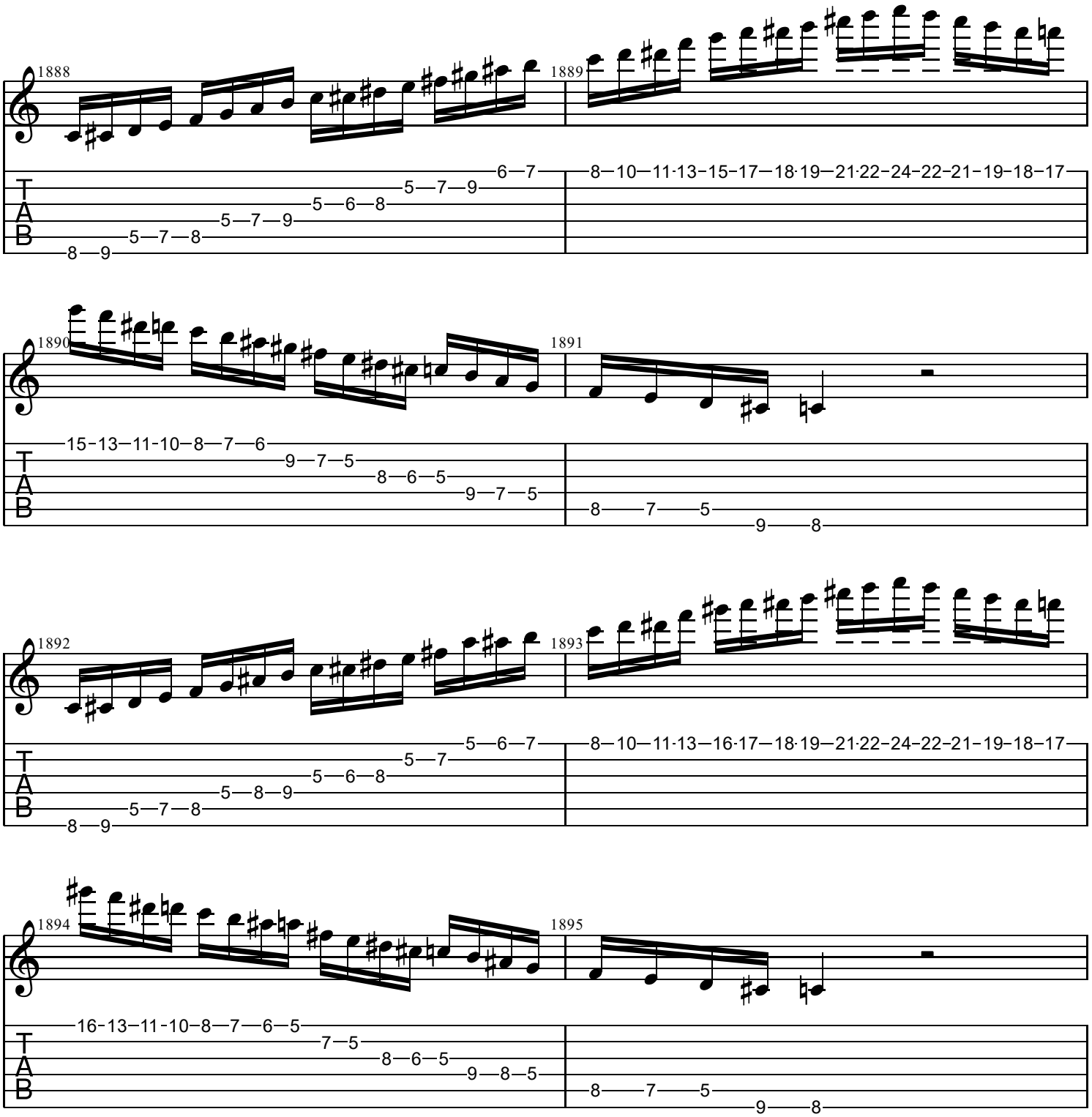
1888
1889
1890
1891
1892
1893
1894
1895
T
A
B

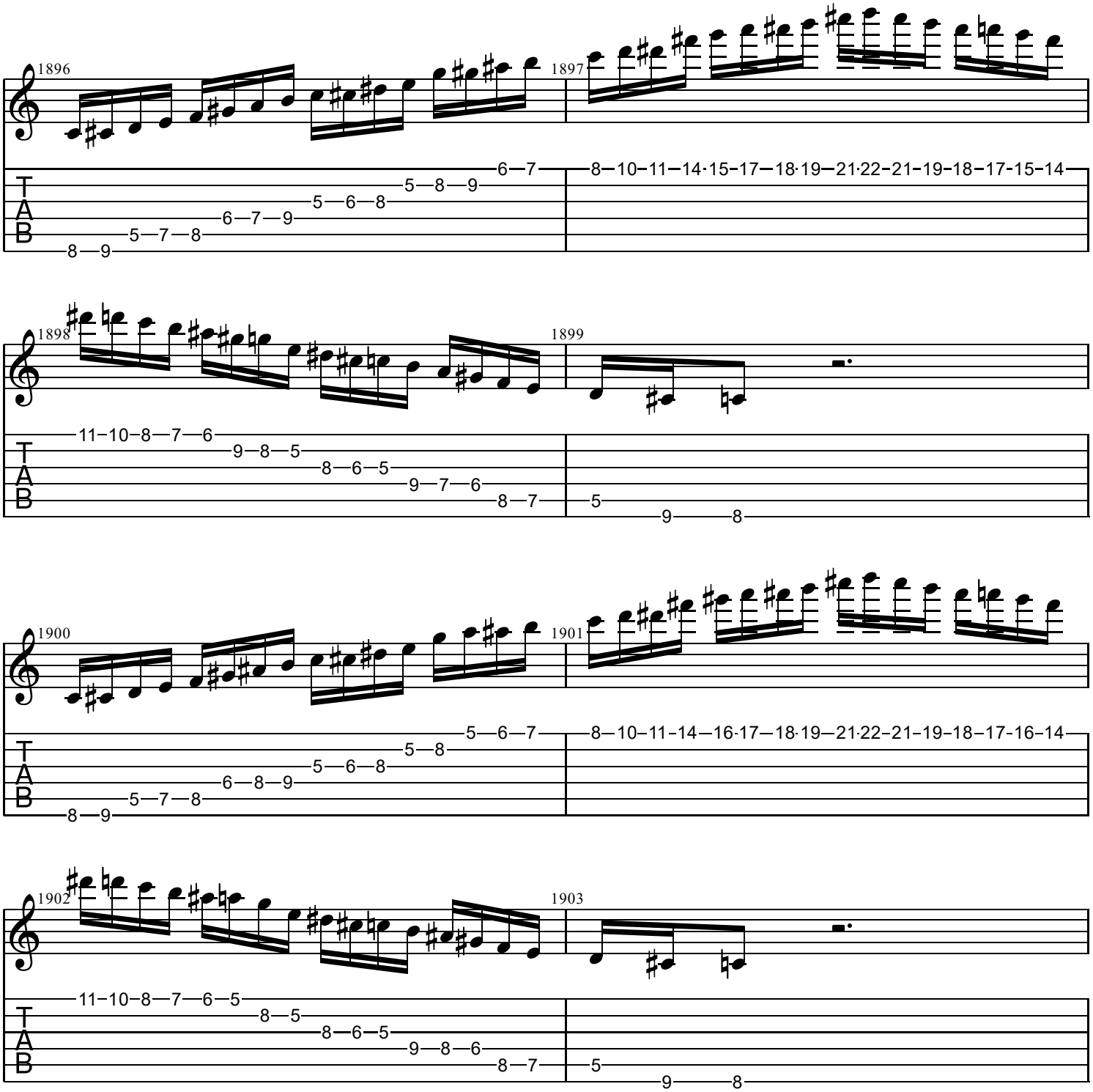
1896
1897
1898
1899
1900
1901
1902
1903
T
A
B

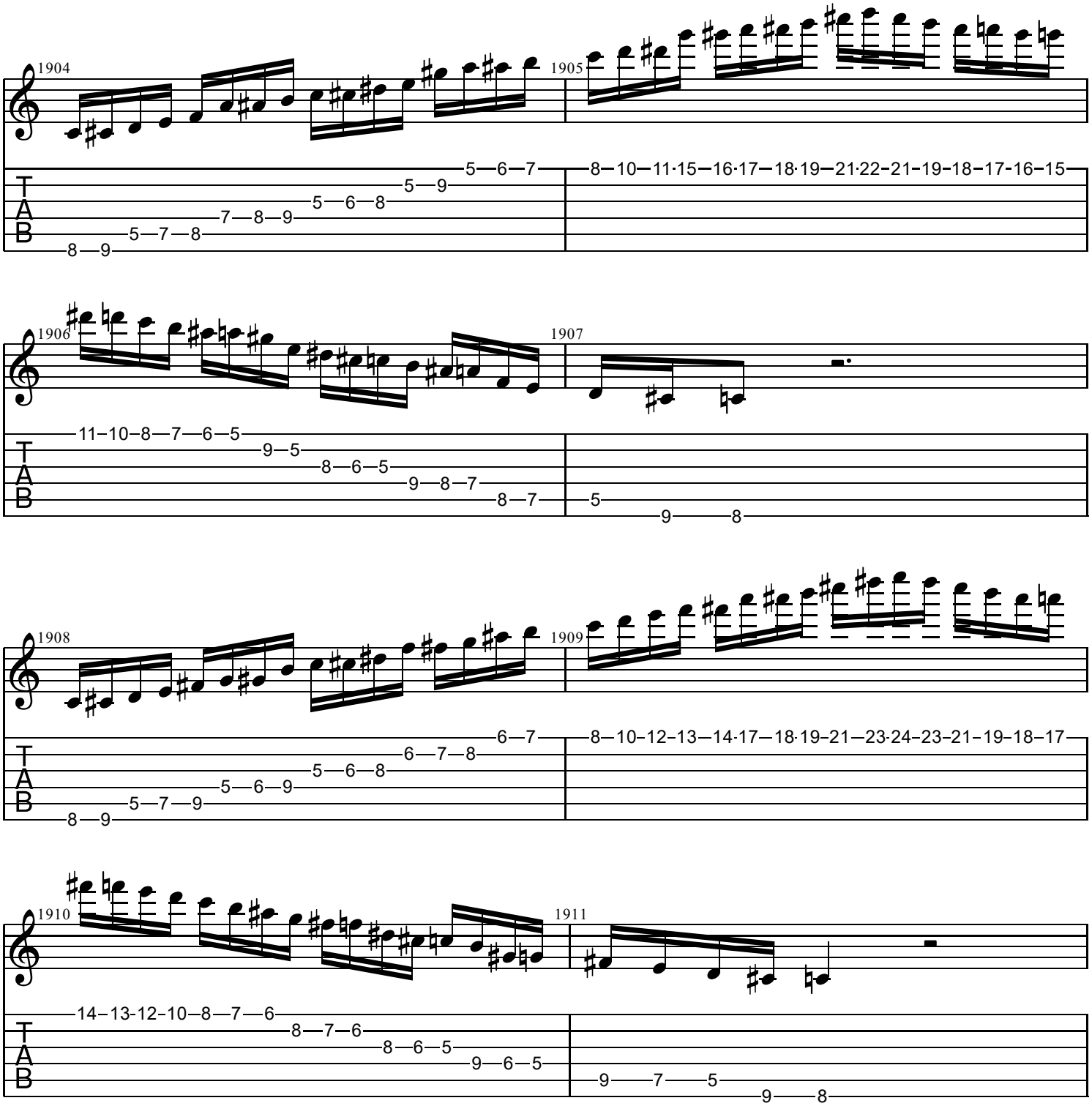
1904
1905
1906
1907
1908
1909
1910
1911
T
A
B

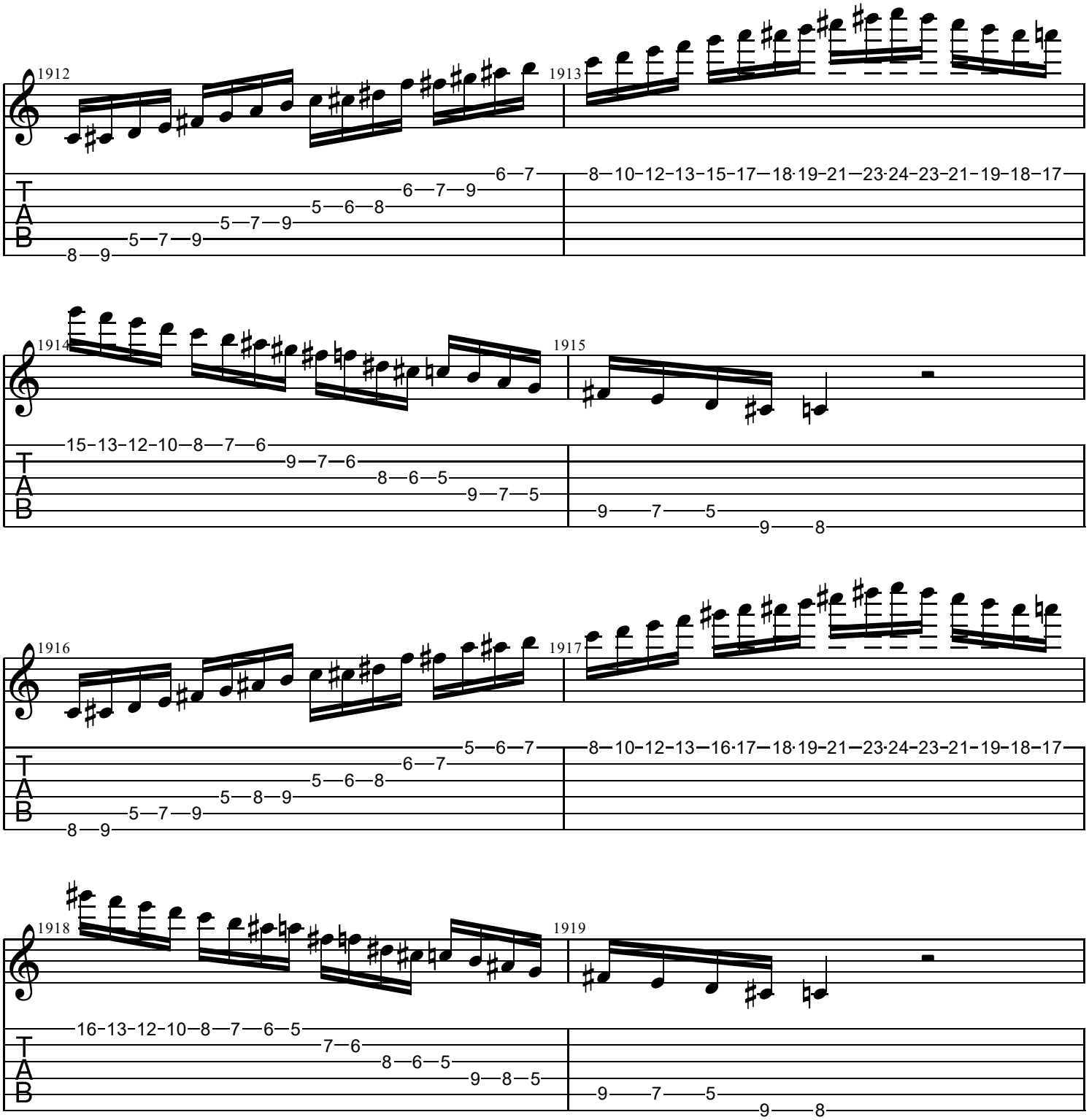
1912
1913
1914
1915
1916
1917
1918
1919
T
A
B

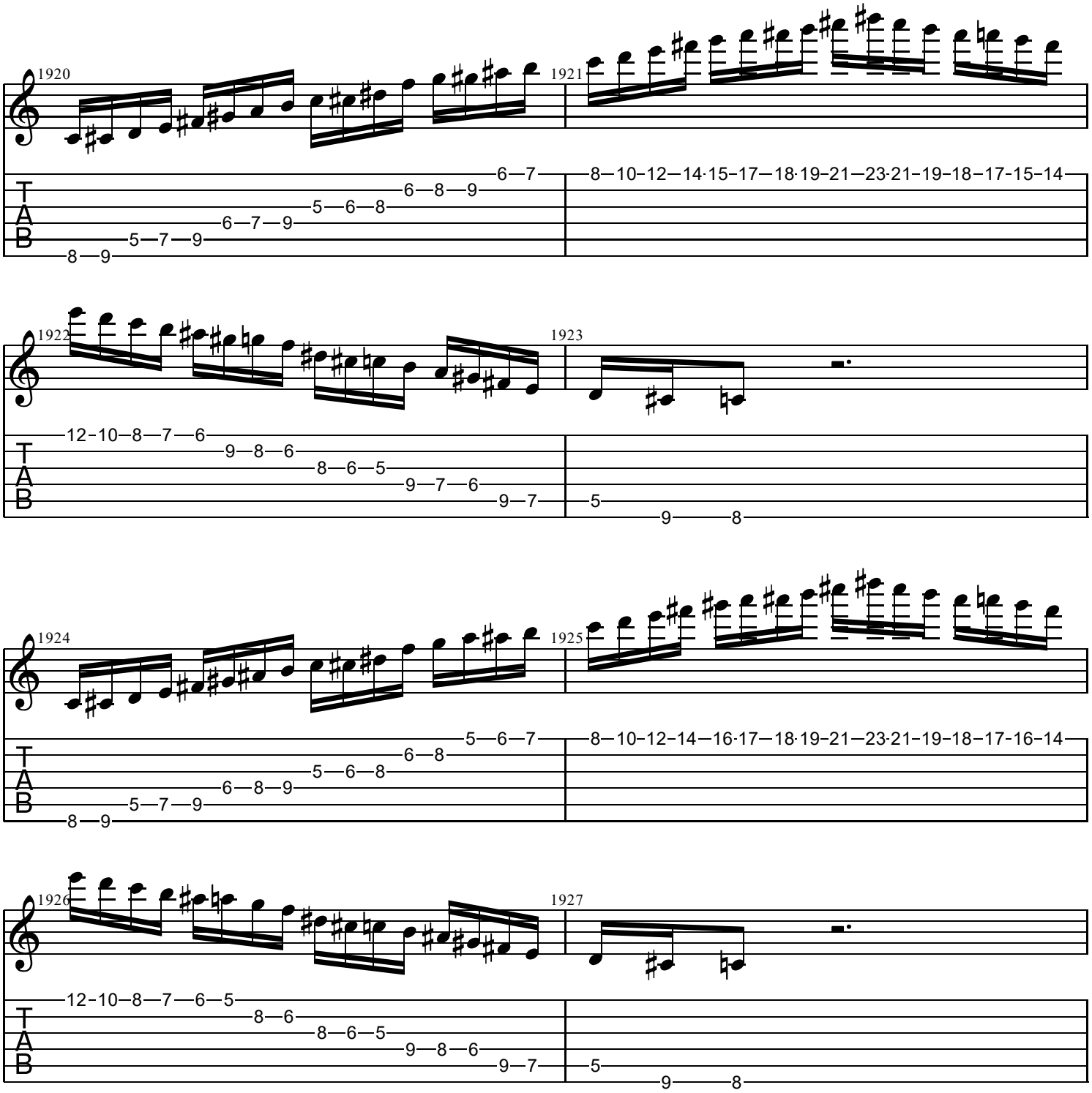
1920
1921
1922
1923
1924
1925
1926
1927
T
A
B

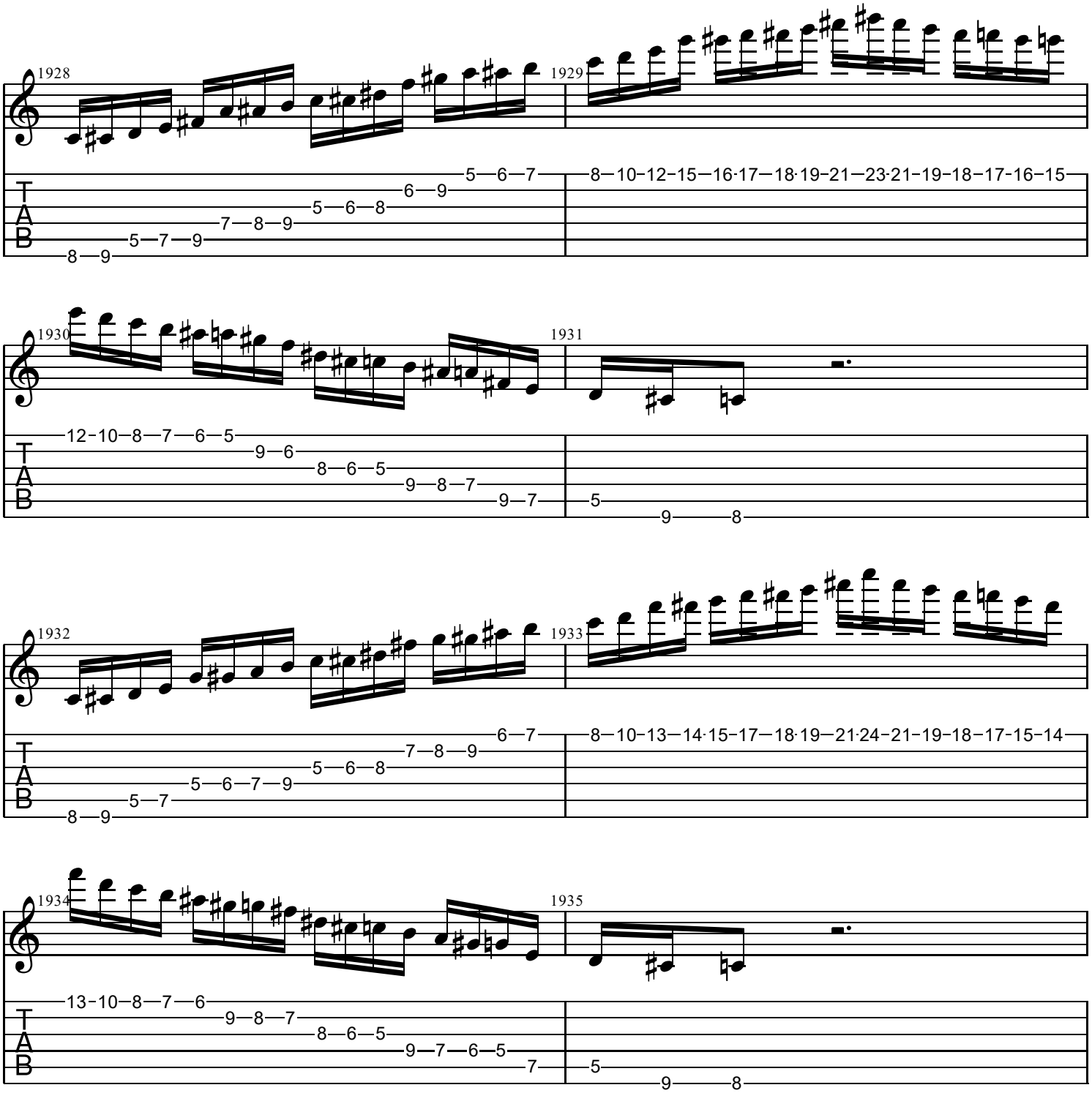
1928
1929
1930
1931
1932
1933
1934
1935
T
A
B

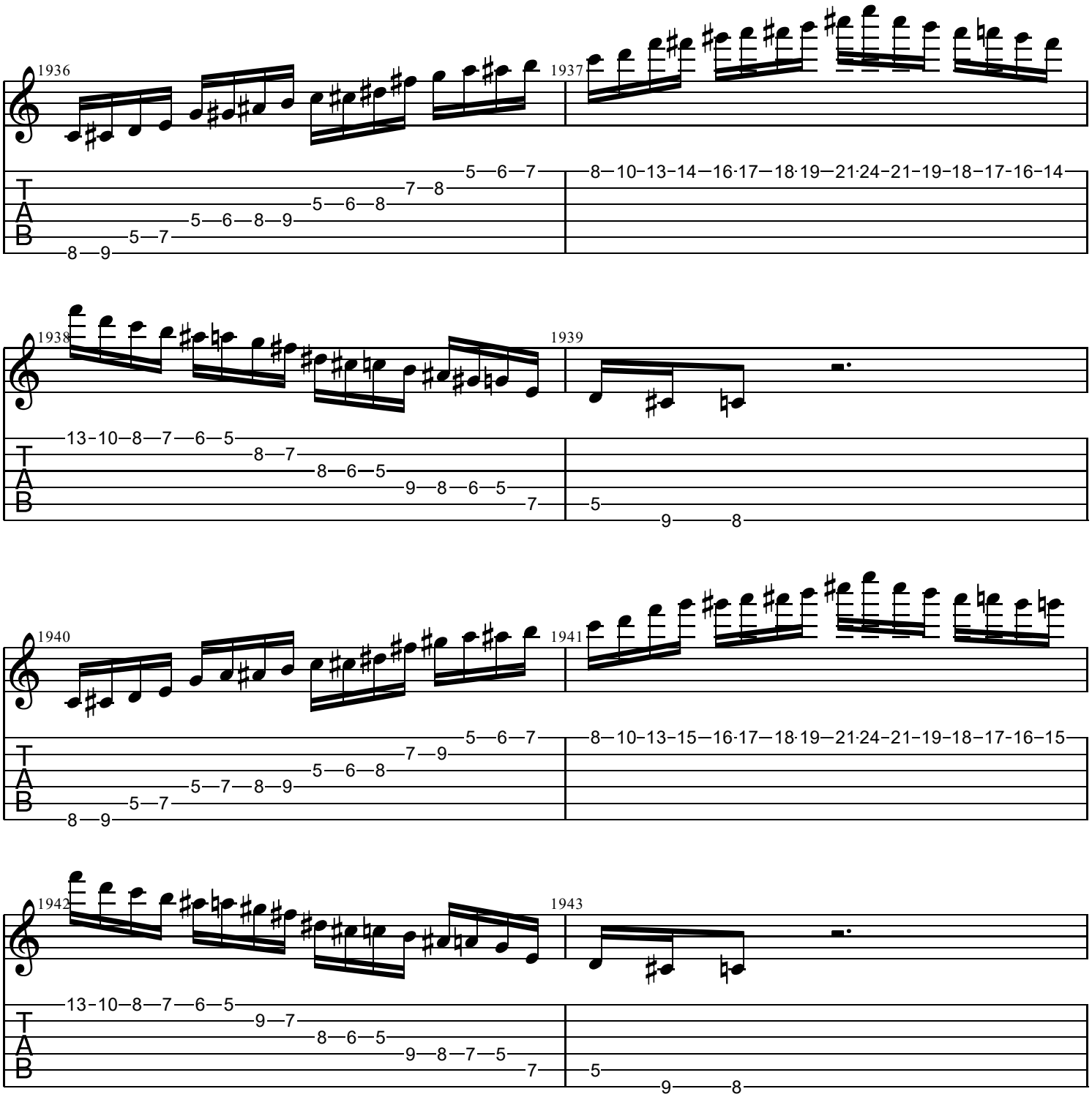
1936
1937
1938
1939
1940
1941
1942
1943
T
A
B

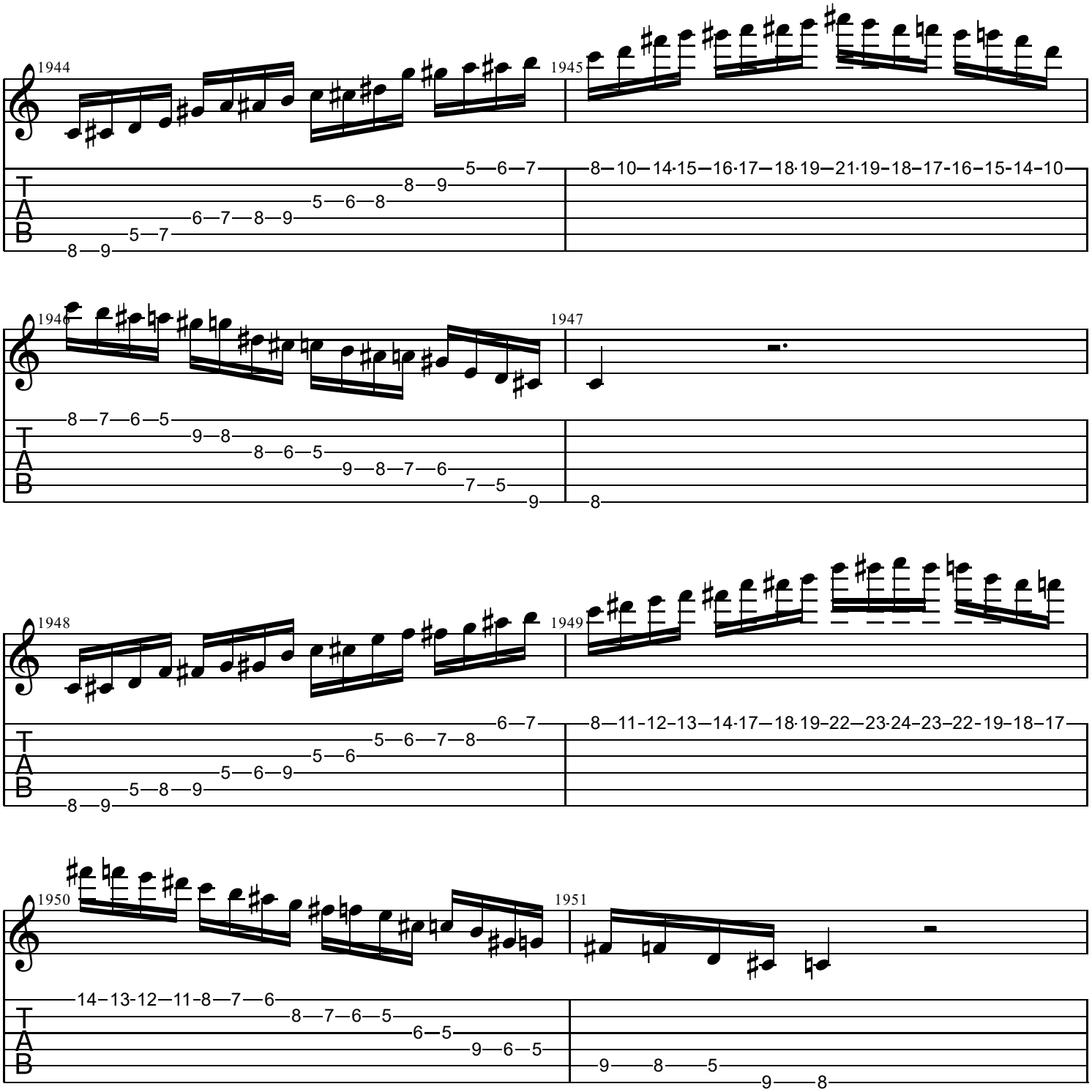
1944
1945
1946
1947
1948
1949
1950
1951
T
A
B

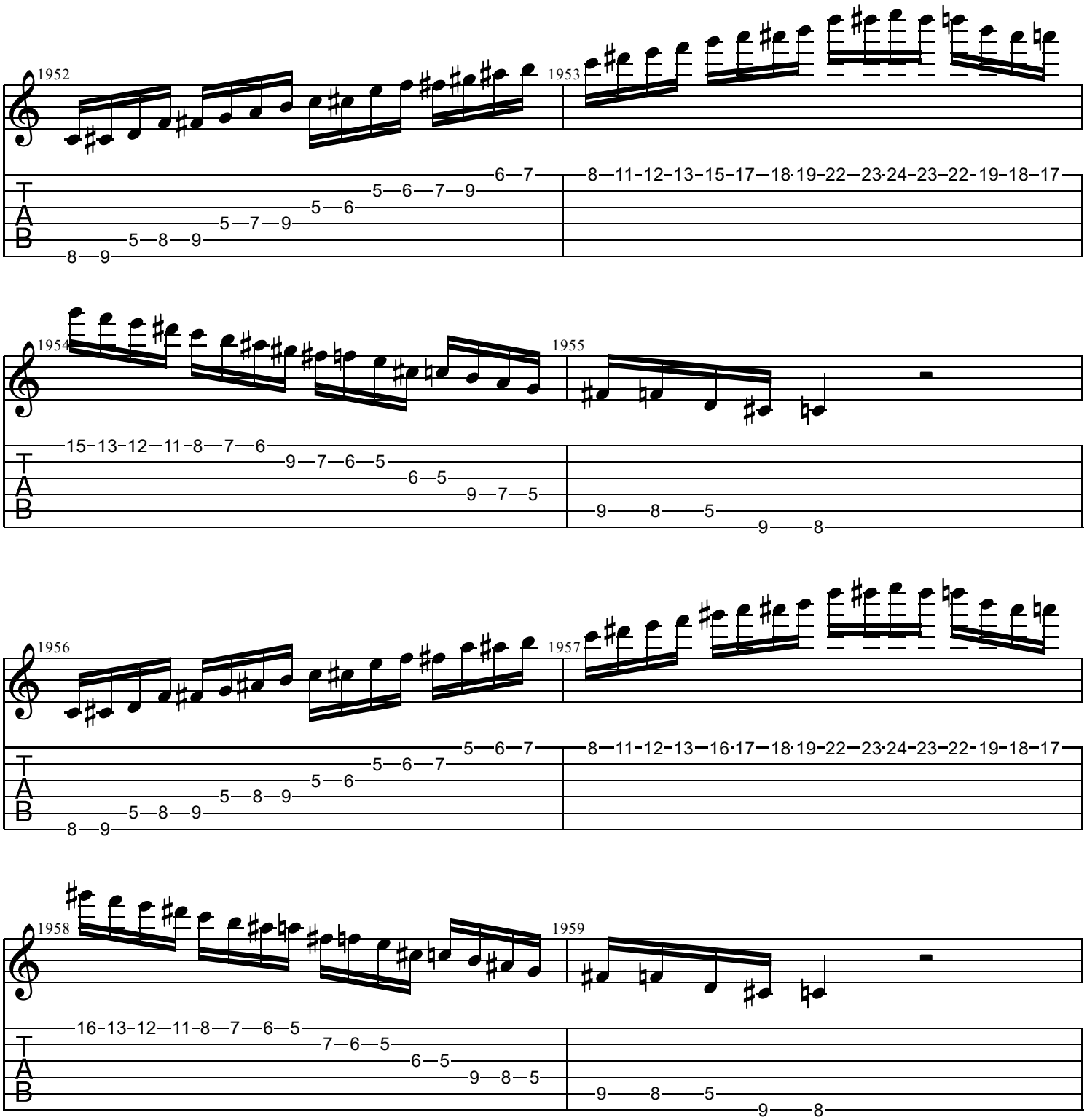
1952
1953
1954
1955
1956
1957
1958
1959
T
A
B

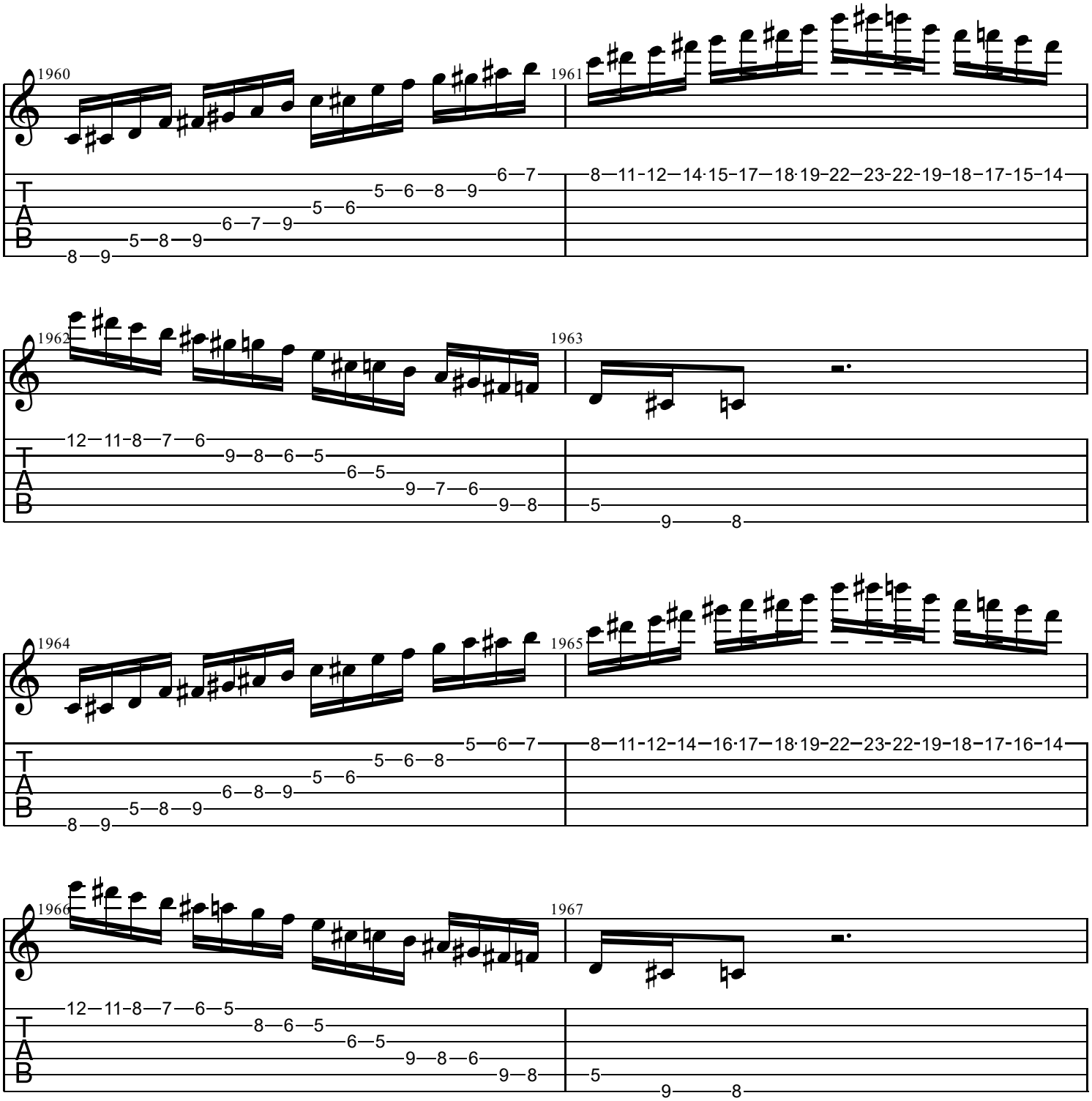
1960
1961
1962
1963
1964
1965
1966
1967
T
A
B

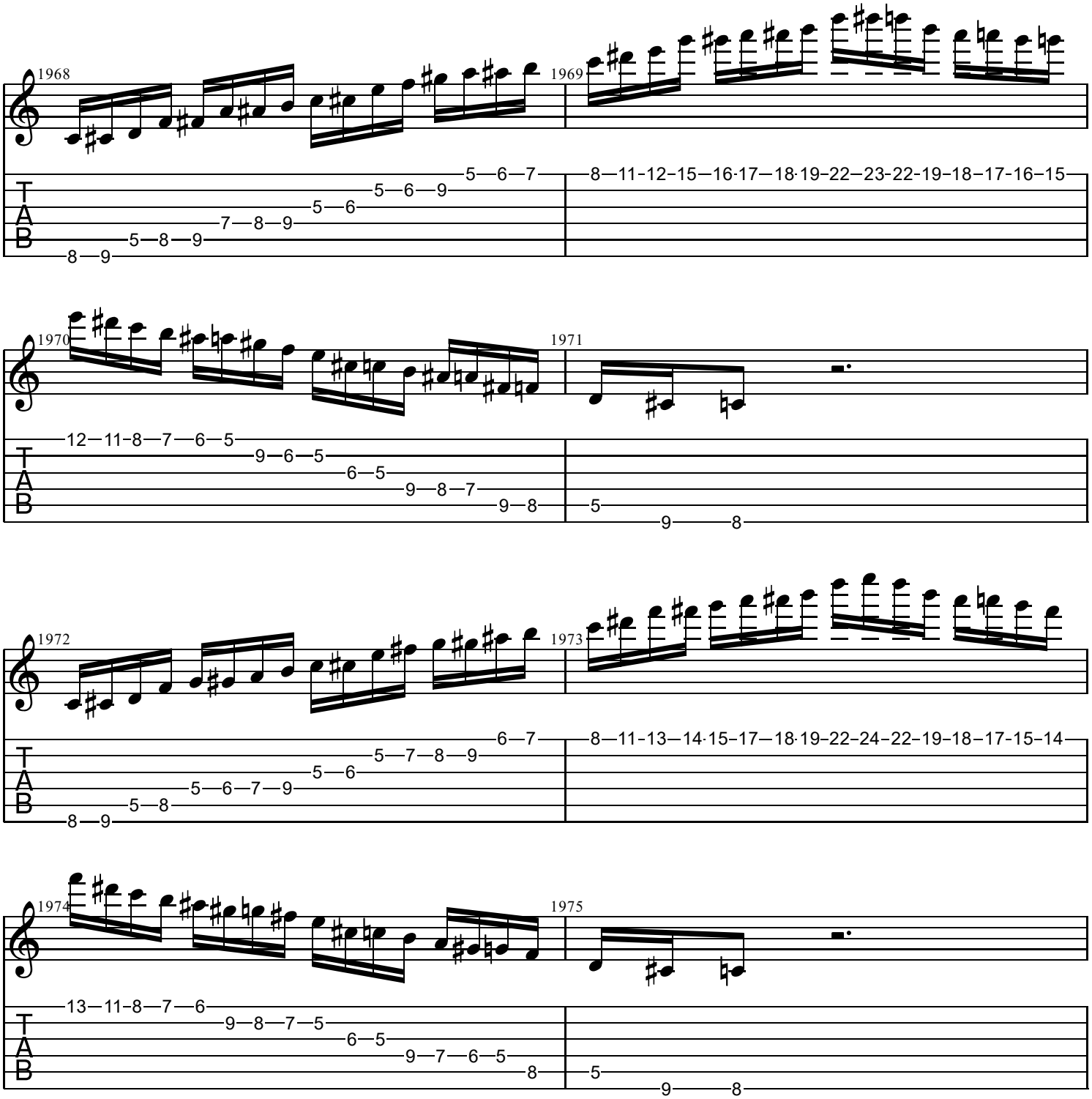
1968
1969
1970
1971
1972
1973
1974
1975
T
A
B

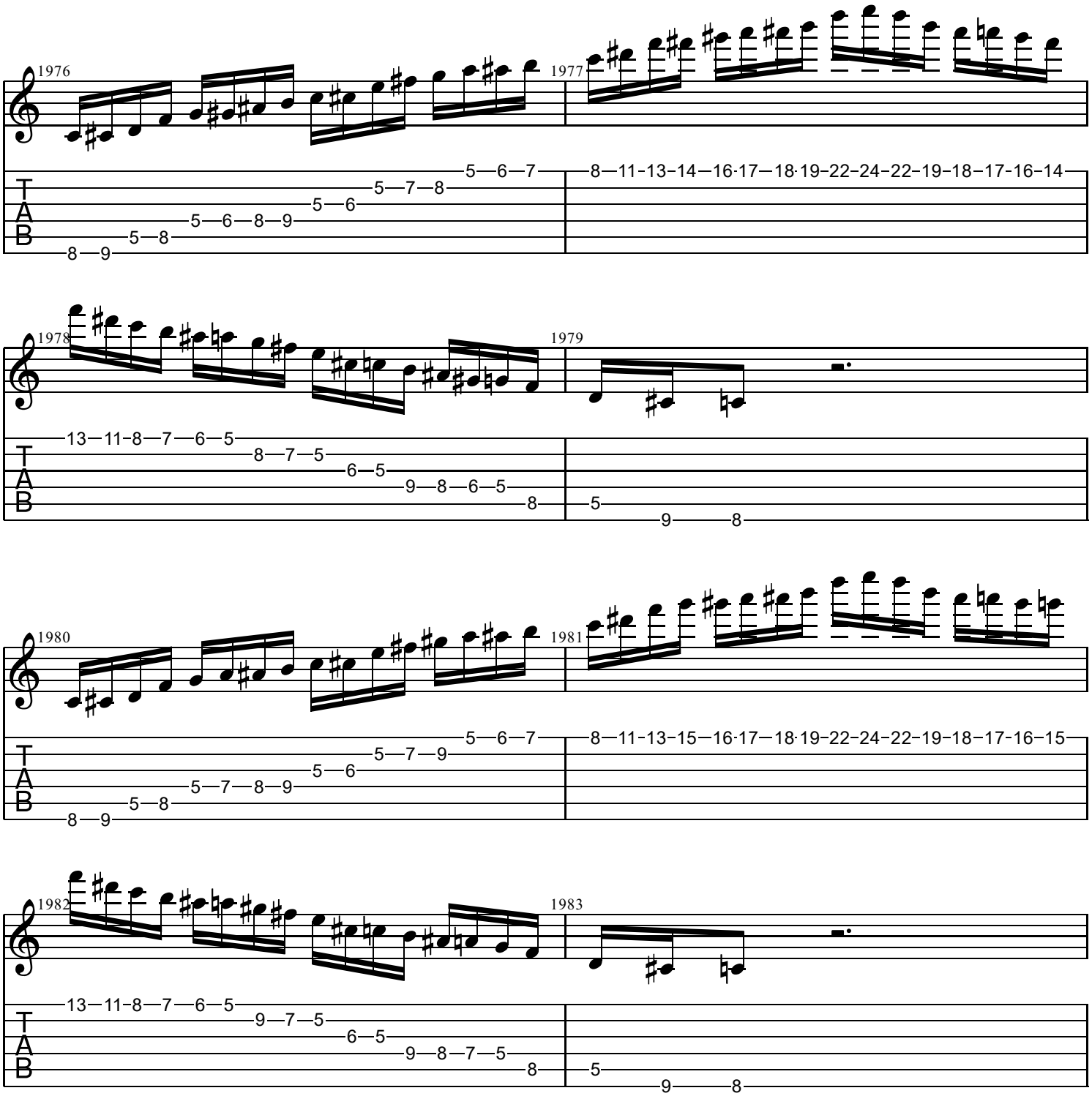
1976
1977
1978
1979
1980
1981
1982
1983
T
A
B

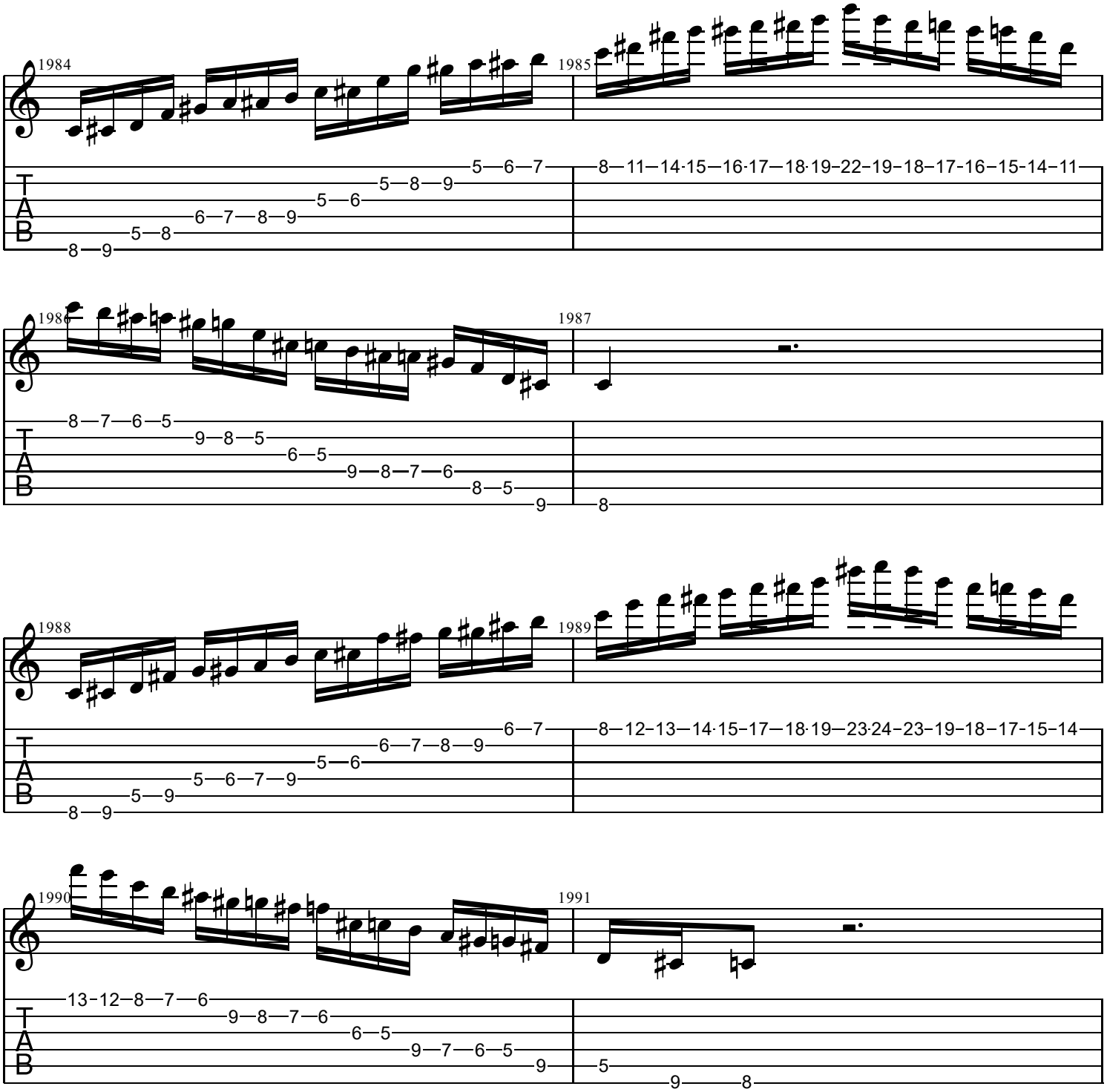
1984
1985
1986
1987
1988
1989
1990
1991
T
A
B

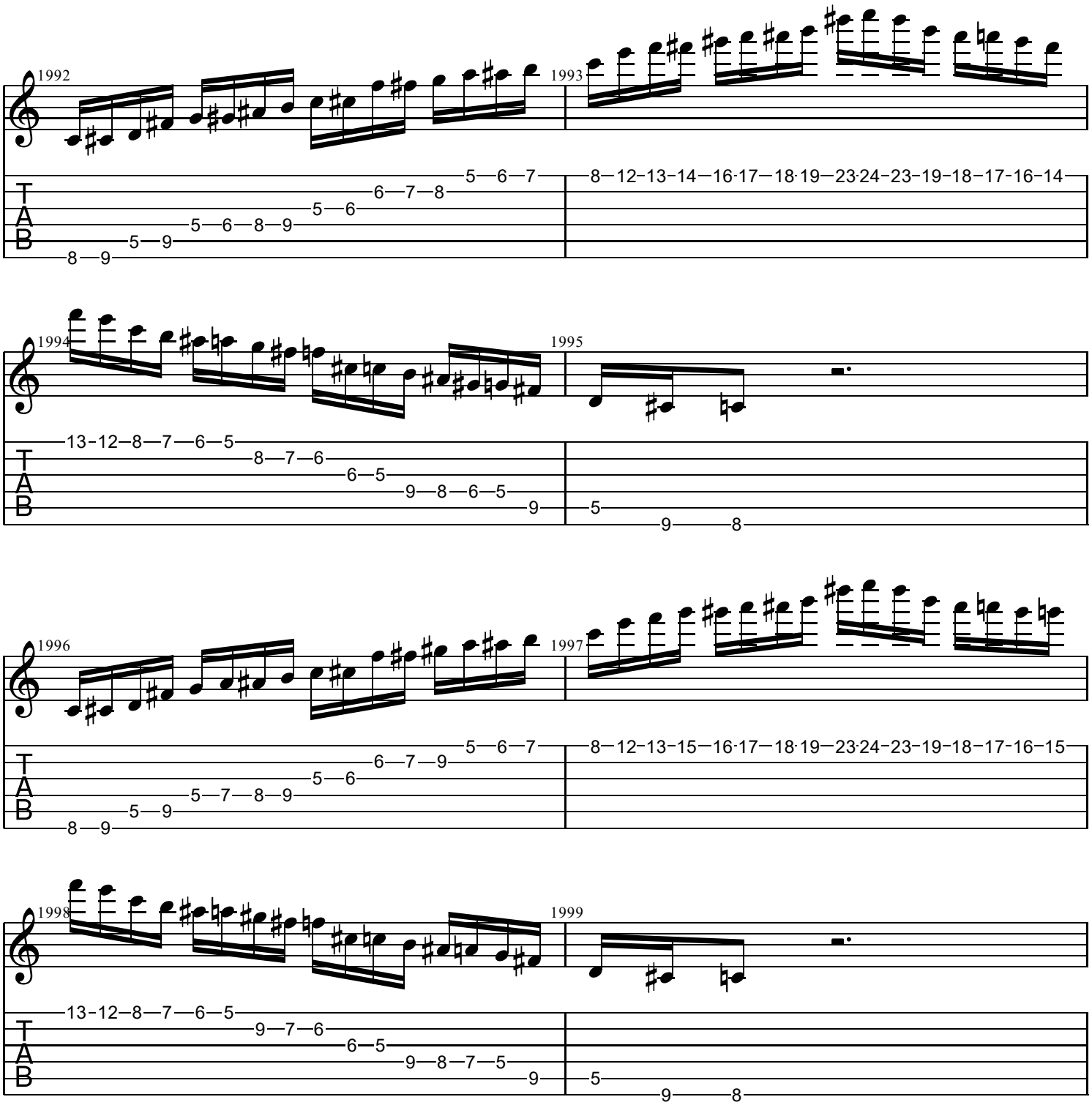
1992
1993
1994
1995
1996
1997
1998
1999
T
A
B

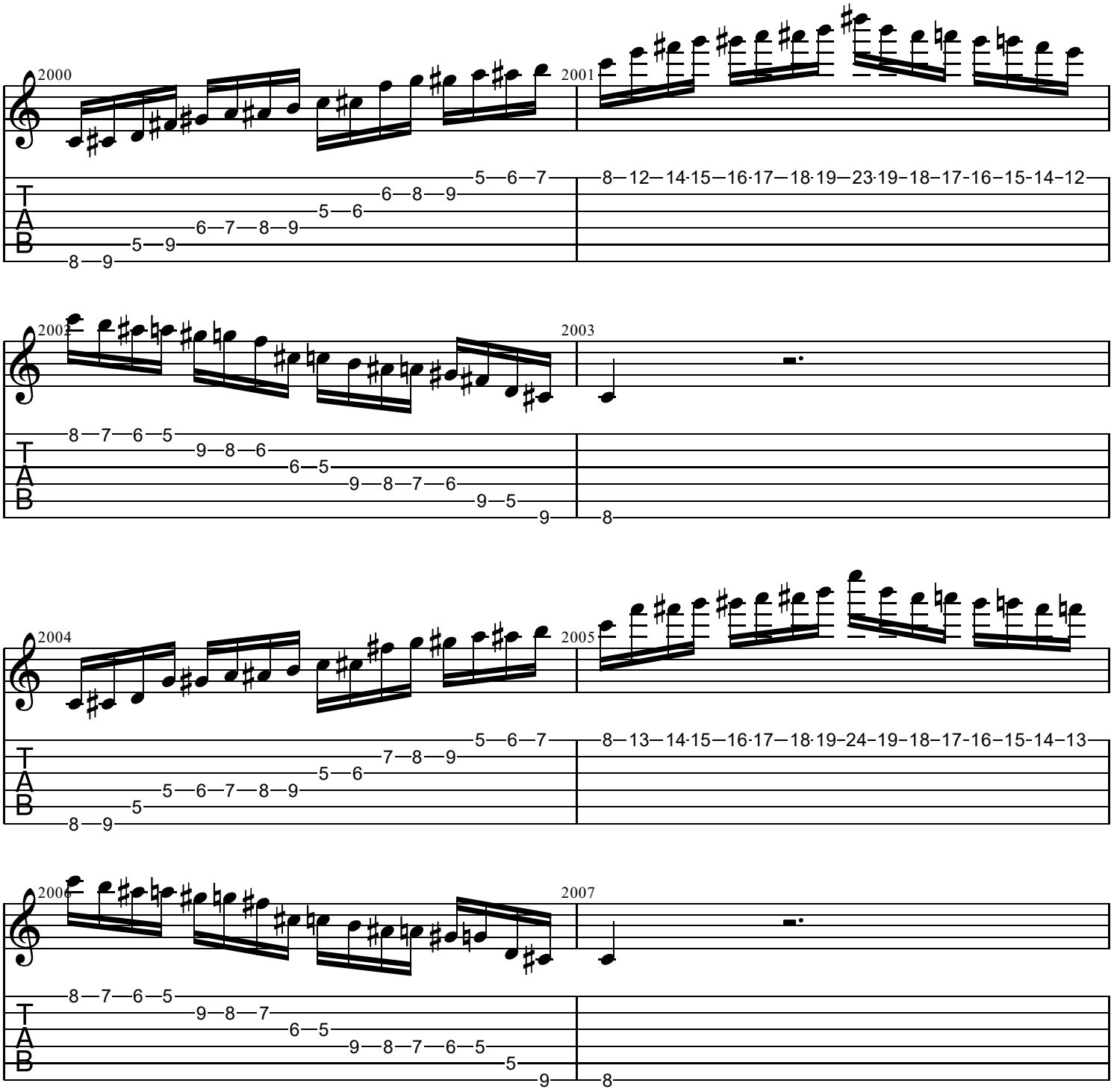
2000
2001
2002
2003
2004
2005
2006
2007
T
A
B

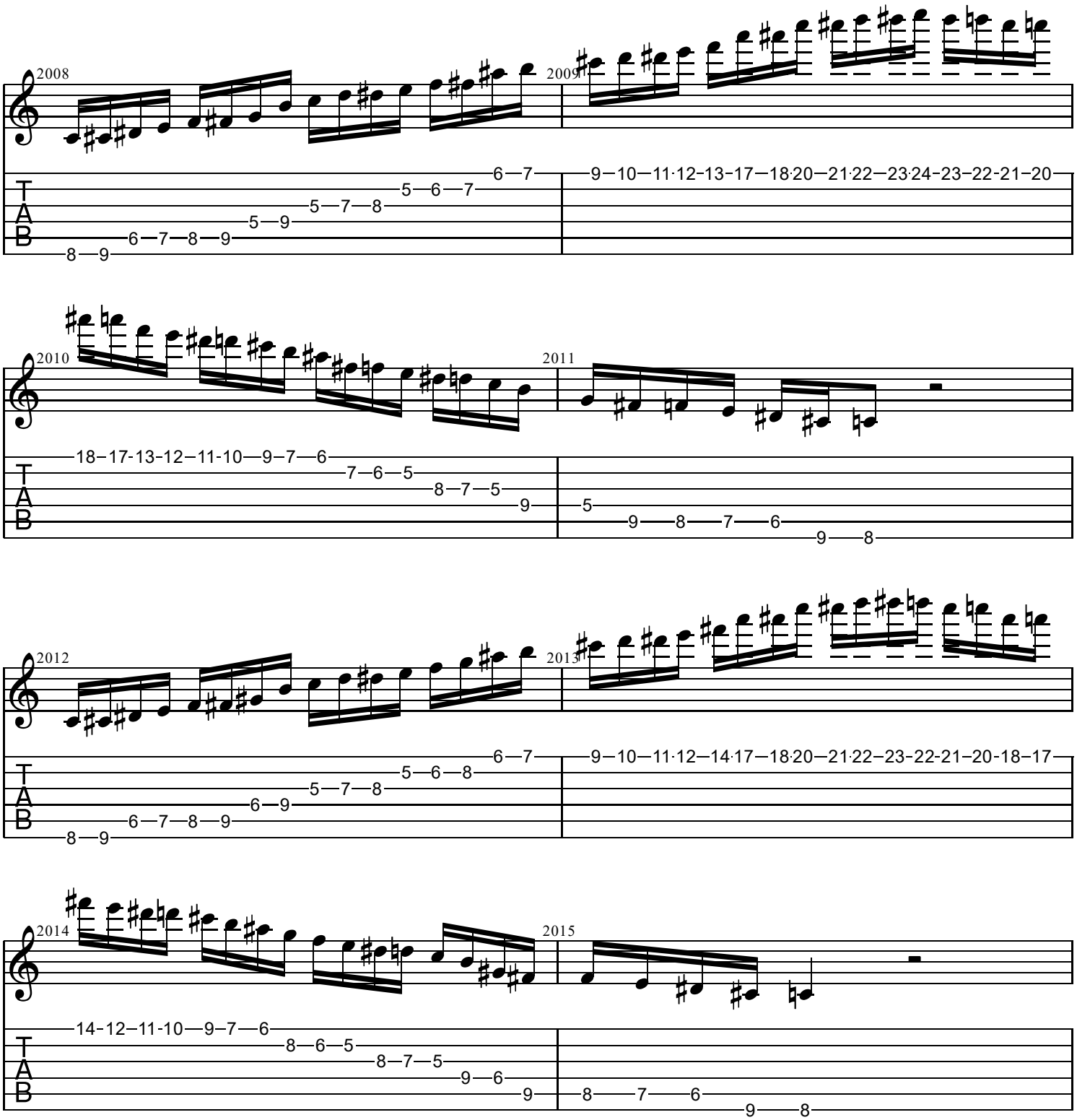
2008
2009
2010
2011
2012
2013
2014
2015
T
A
B

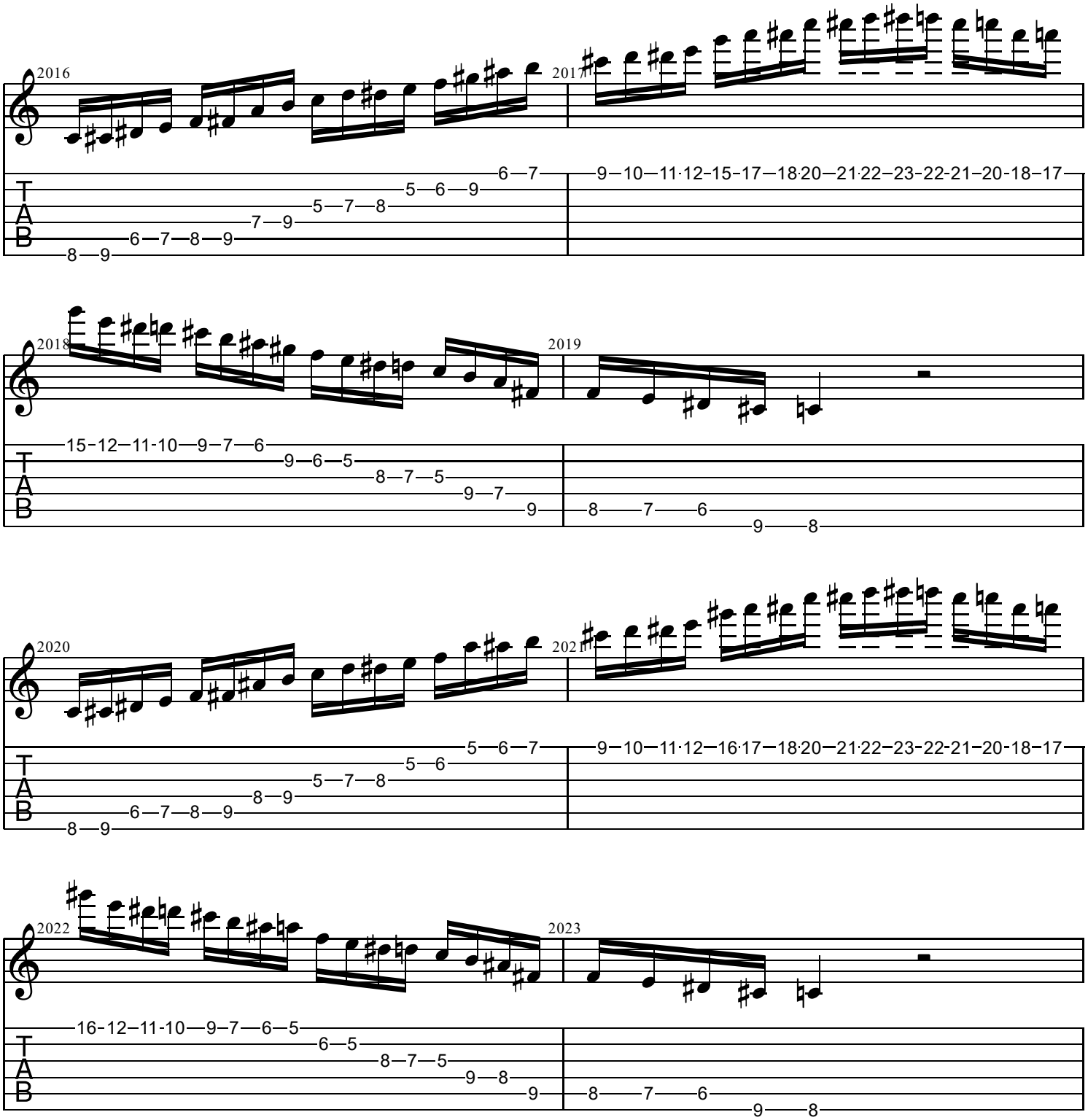
2016
2017
2018
2019
2020
2021
2022
2023
T
A
B

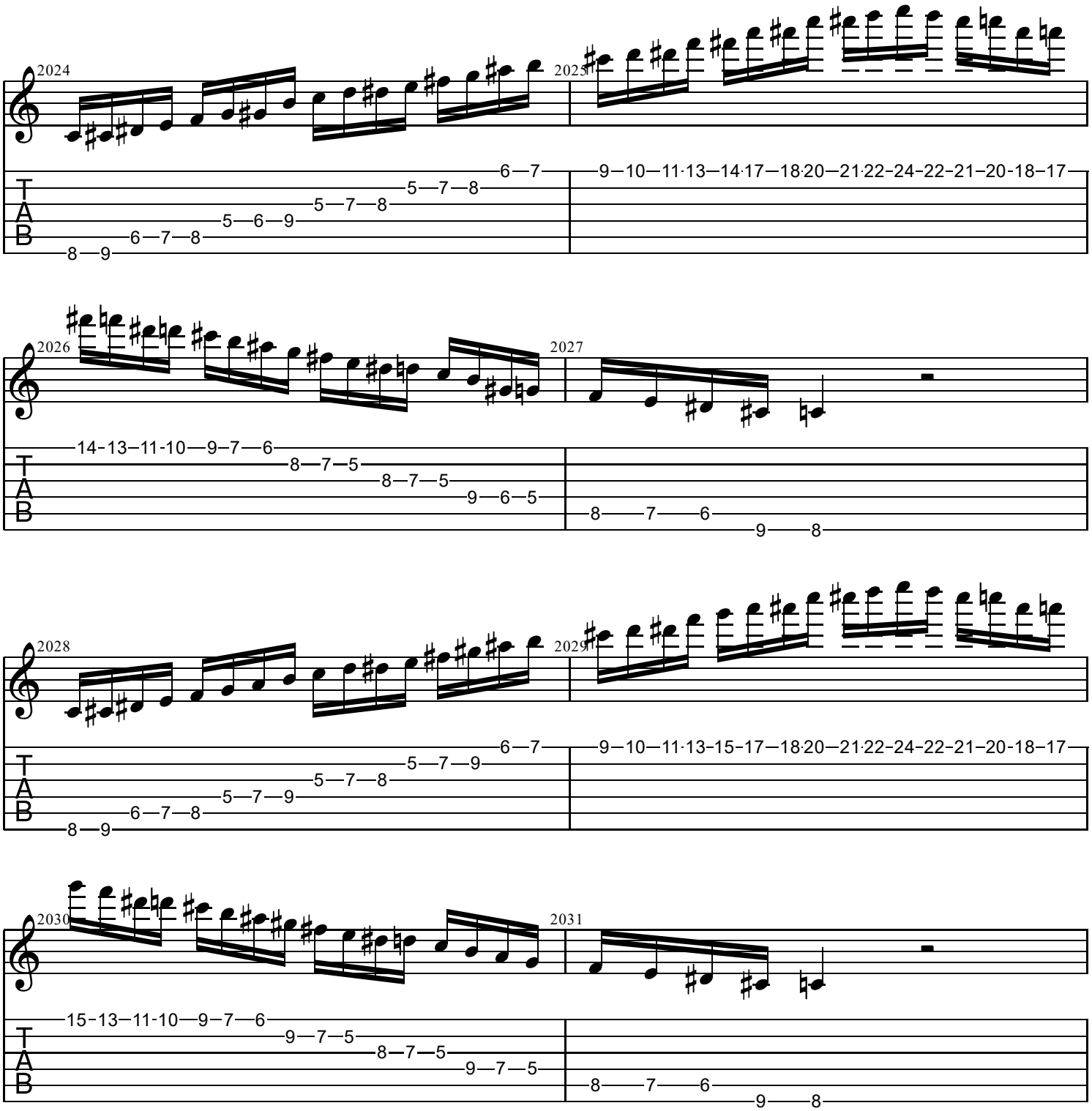
2024
2025
2026
2027
2028
2029
2030
2031
T
A
B

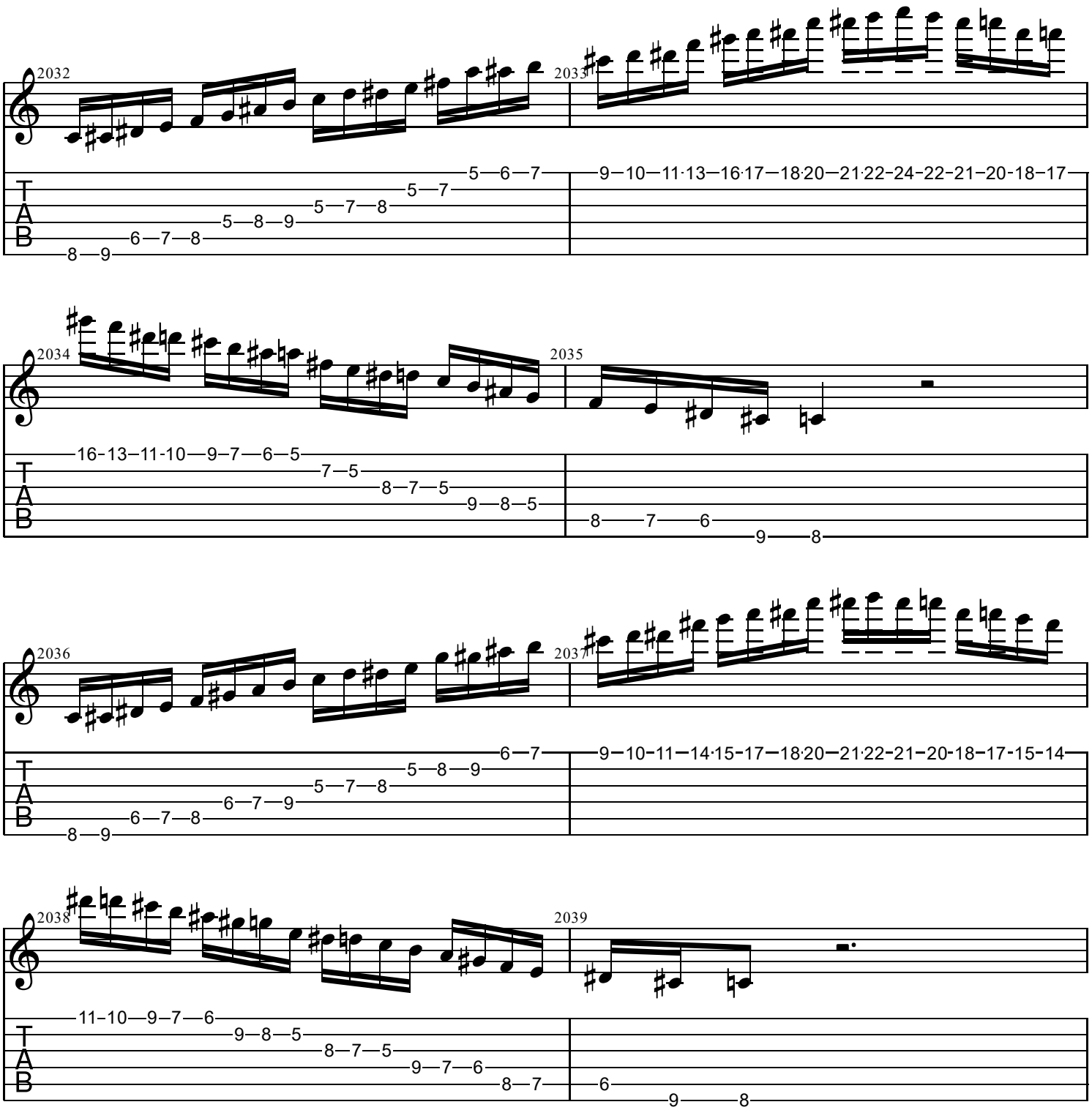
2032
2033
2034
2035
2036
2037
2038
2039
T
A
B

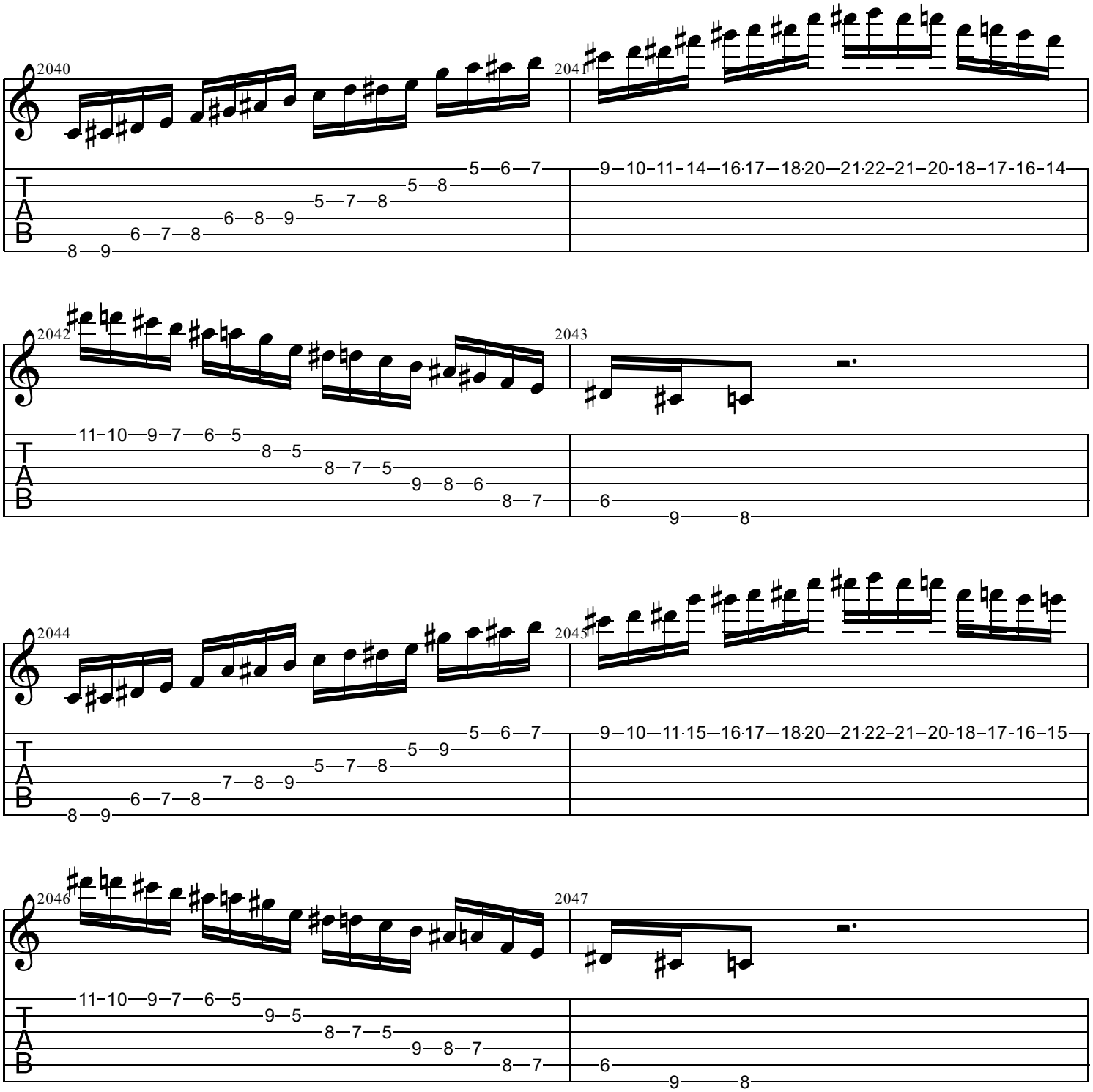
2040
204
2042
2043
2044
2045
2046
2047
T
A
B

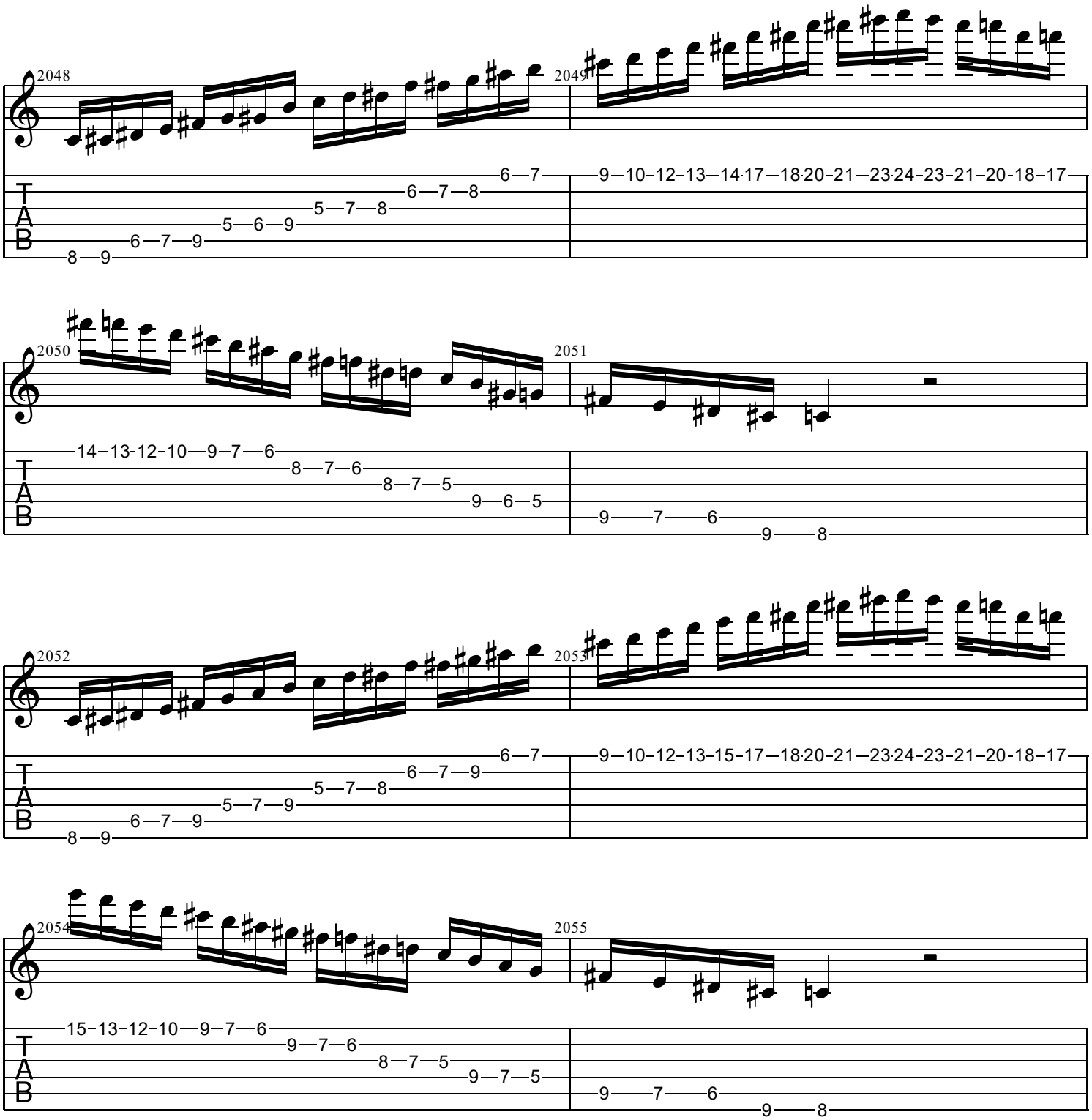
2048
2049
2050
2051
2052
2053
2054
2055
T
A
B

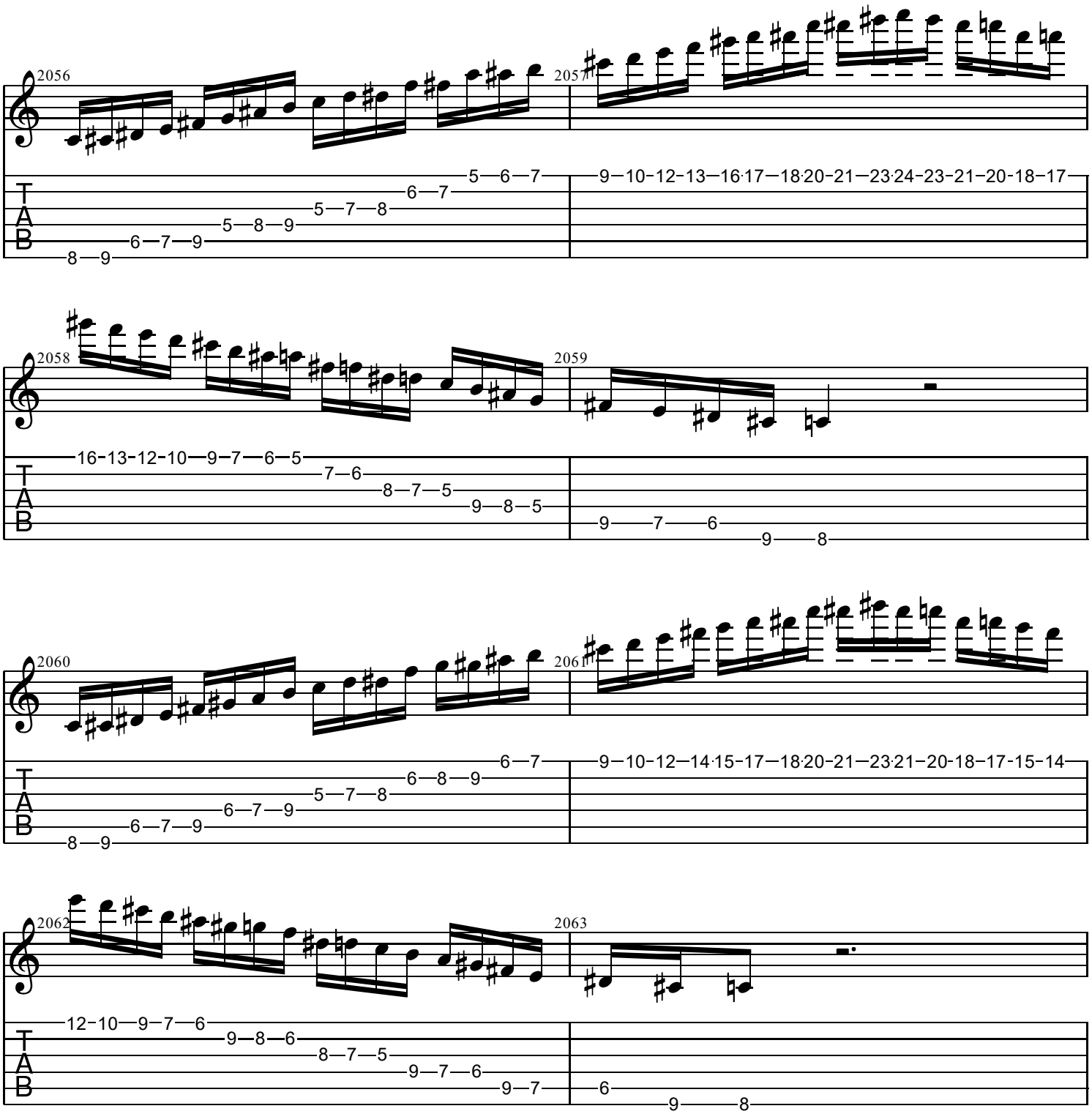
2056
2057
2058
2059
2060
2061
2062
2063
T
A
B

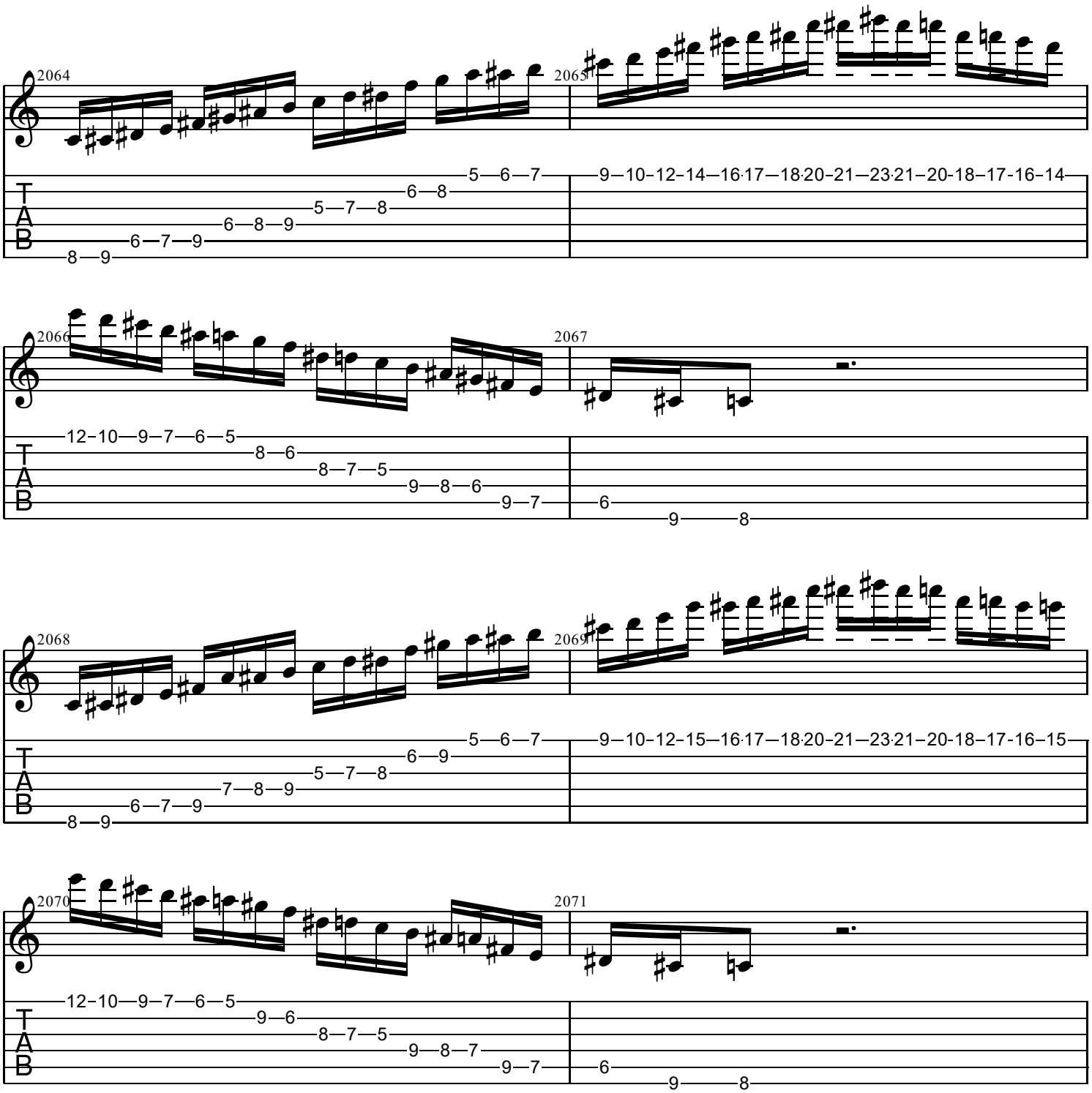
2064
2065
2066
2067
2068
2069
2070
2071
T
A
B

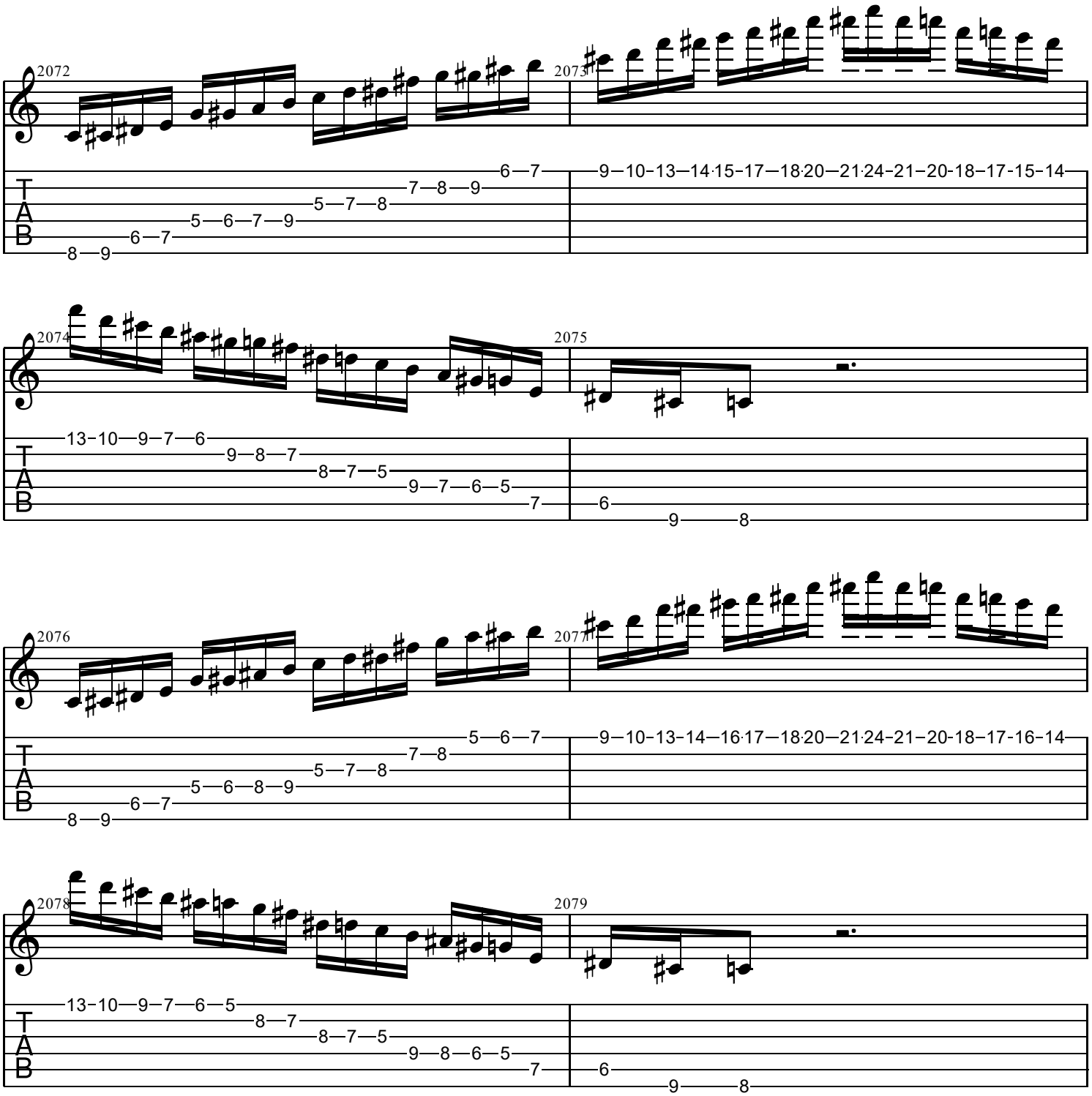
2072
2073
2074
2075
2076
2077
2078
2079
T
A
B

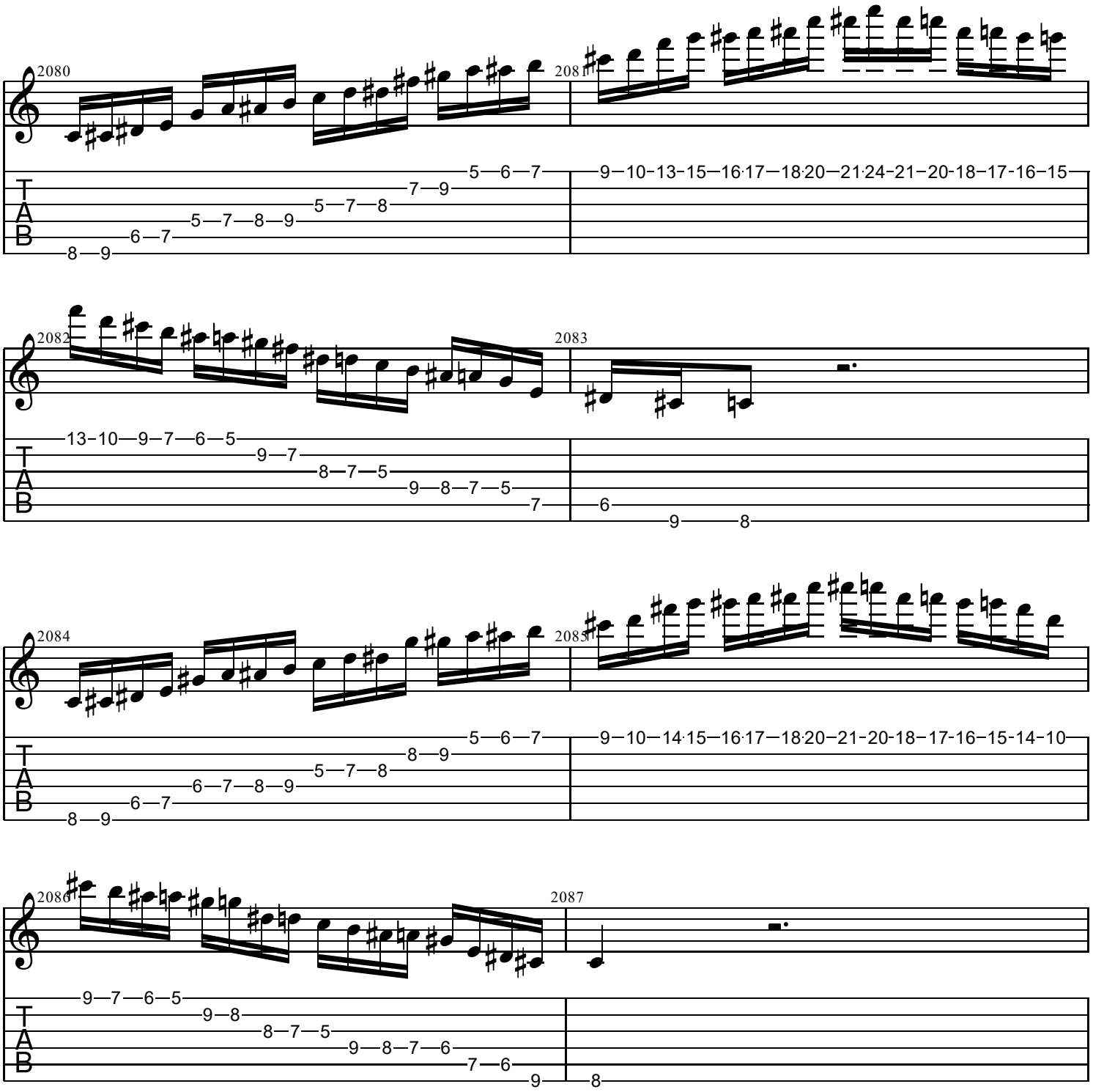
2080
2081
2082
2083
2084
2085
2086
2087
T
A
B

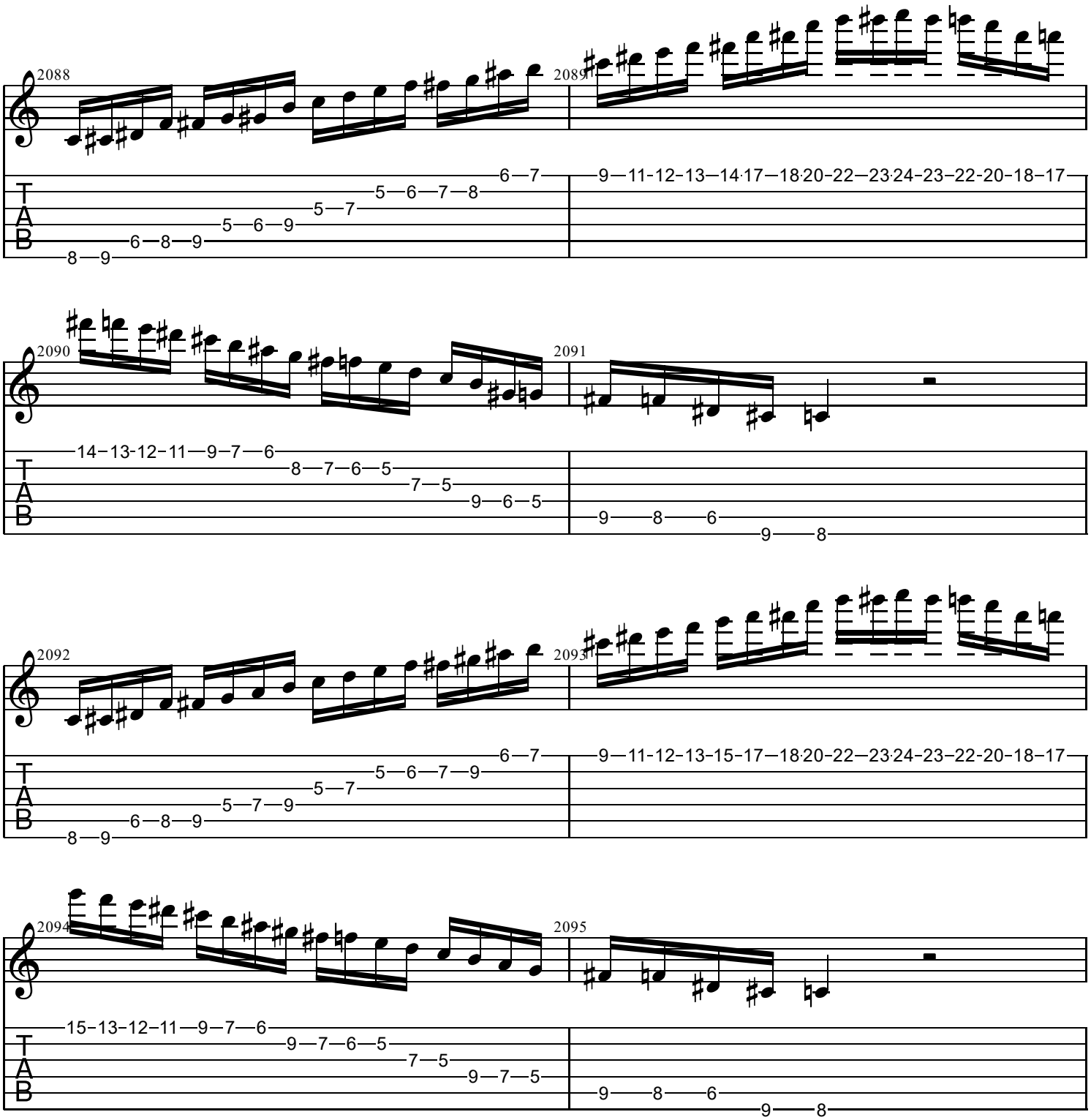
2088
2089
2090
2091
2092
2093
2094
2095
T
A
B

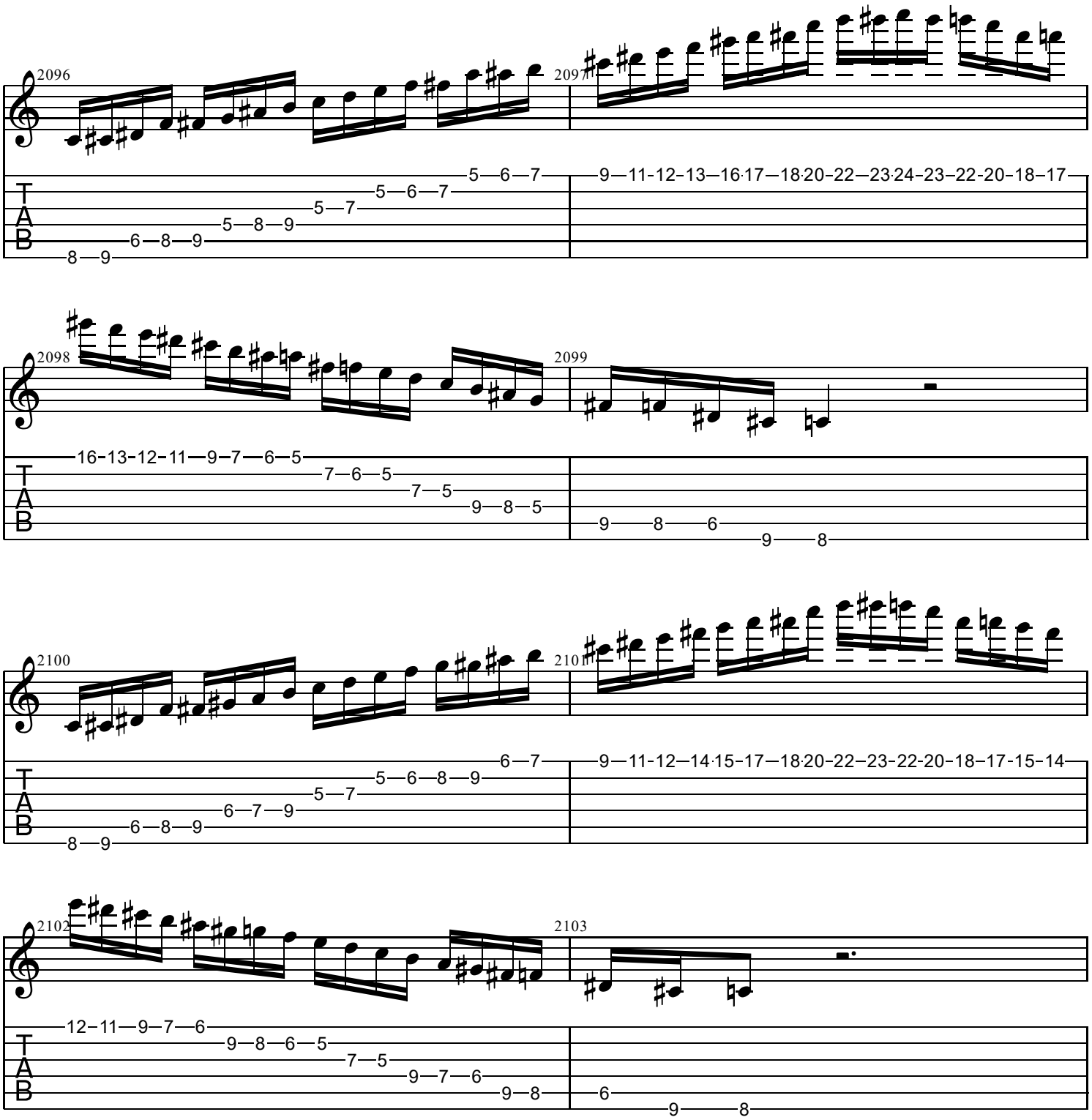
2096
2097
2098
2099
2100
2101
2102
2103
T
A
B

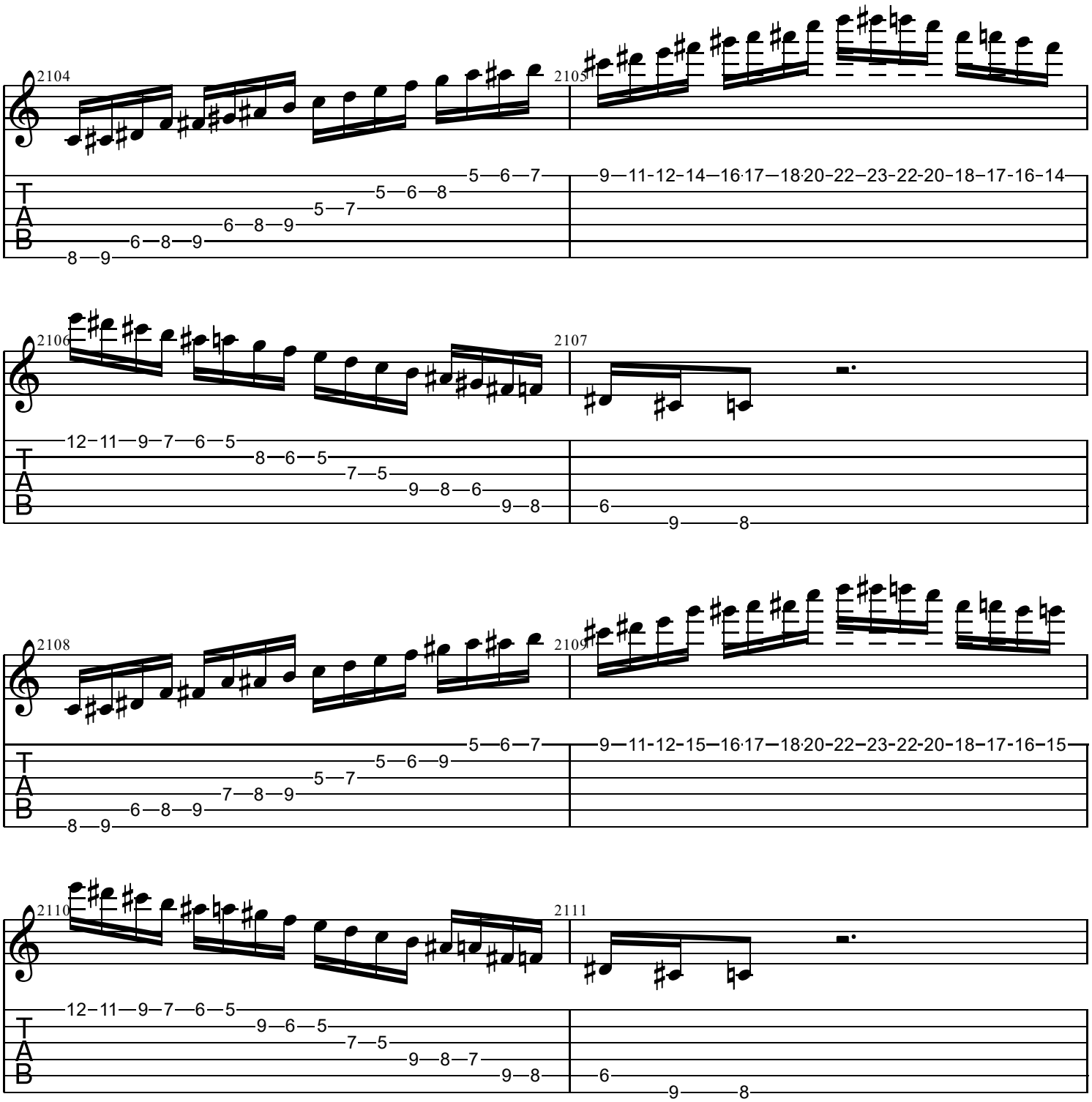
2104
2105
2106
2107
2108
2109
2110
2111
T
A
B

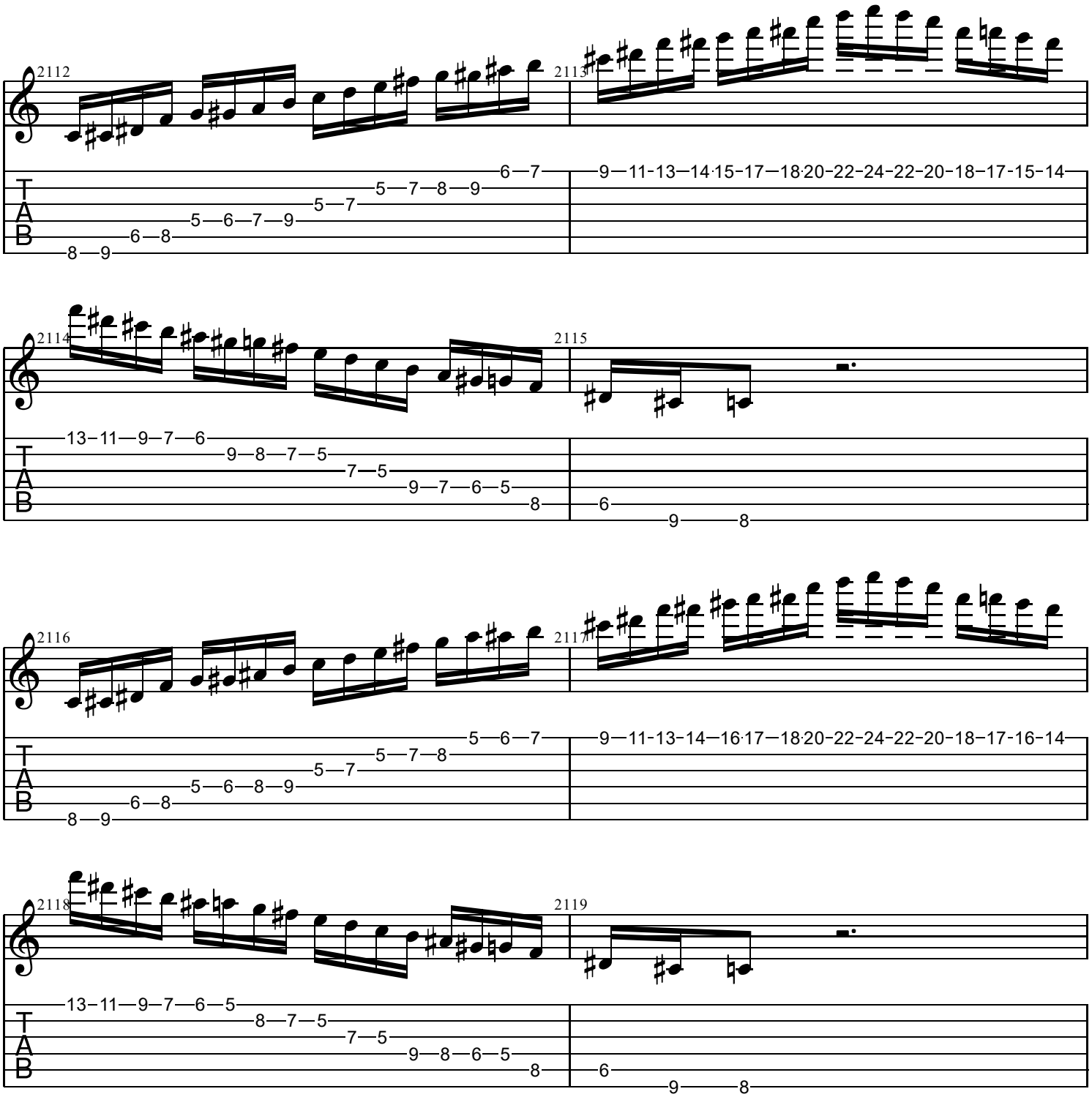
2112
2113
2114
2115
2116
2117
2118
2119
T
A
B

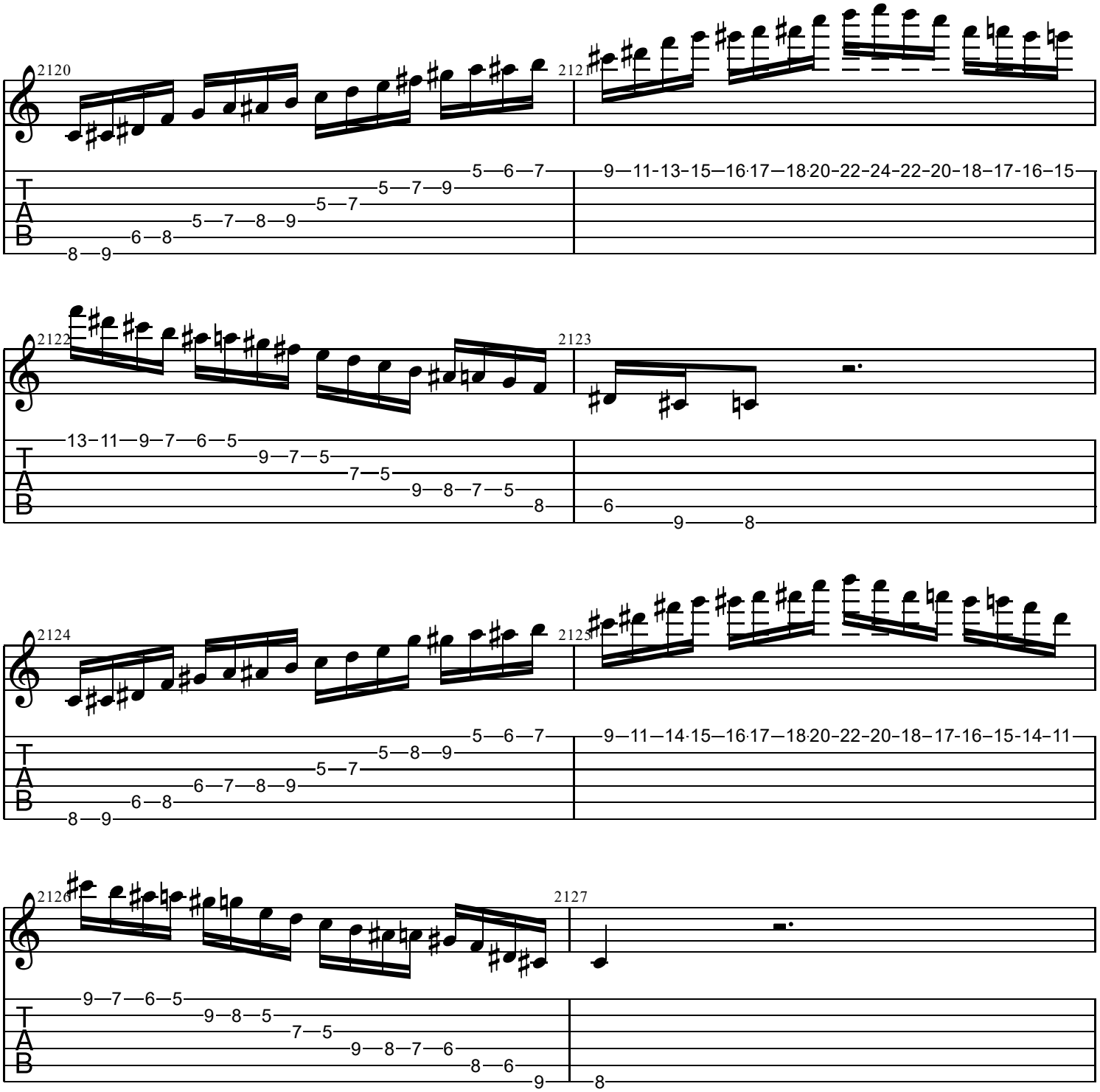
2120
2121
2122
2123
2124
2125
2126
2127
T
A
B

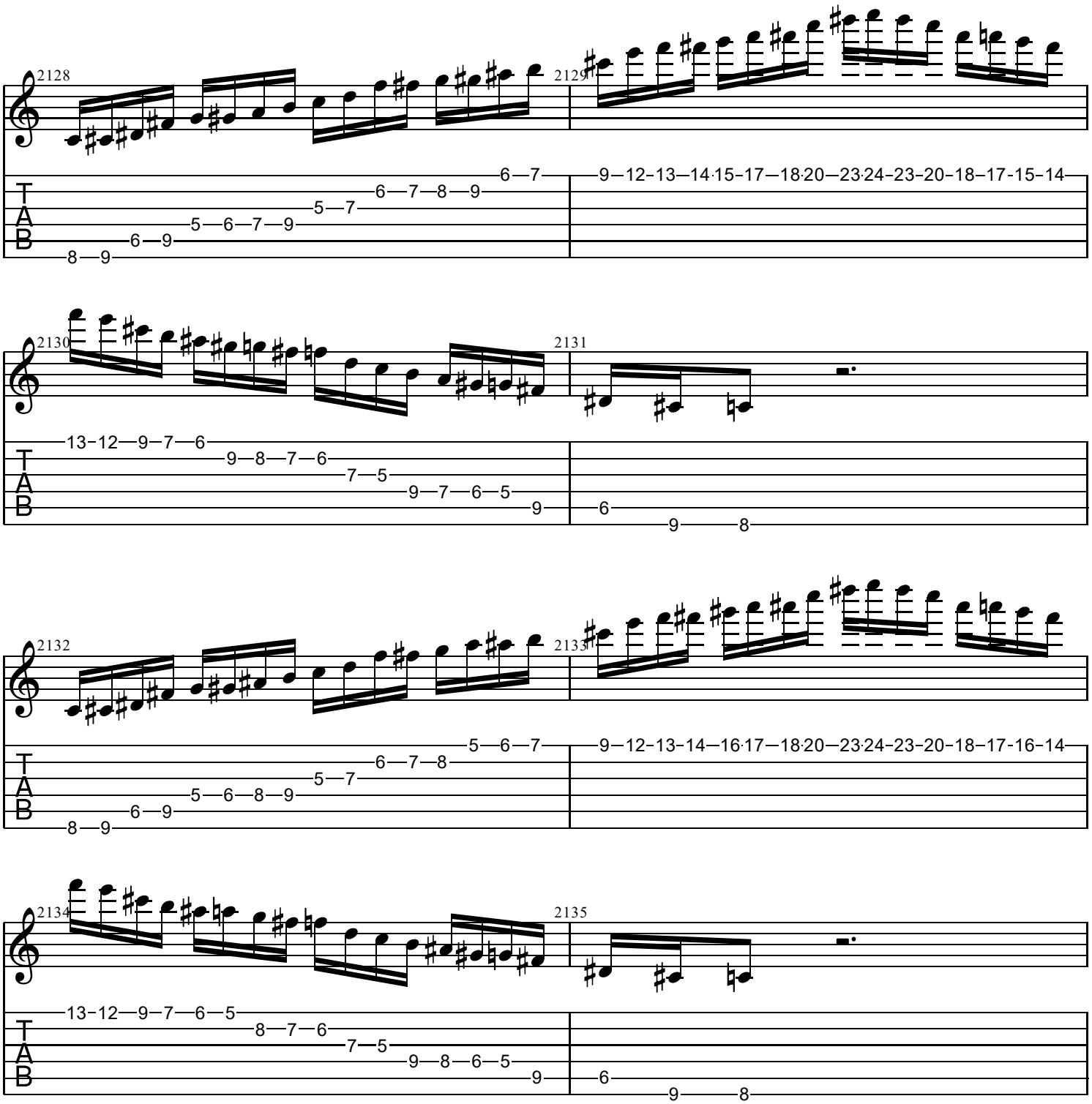
2128
2129
2130
2131
2132
2133
2134
2135
T
A
B

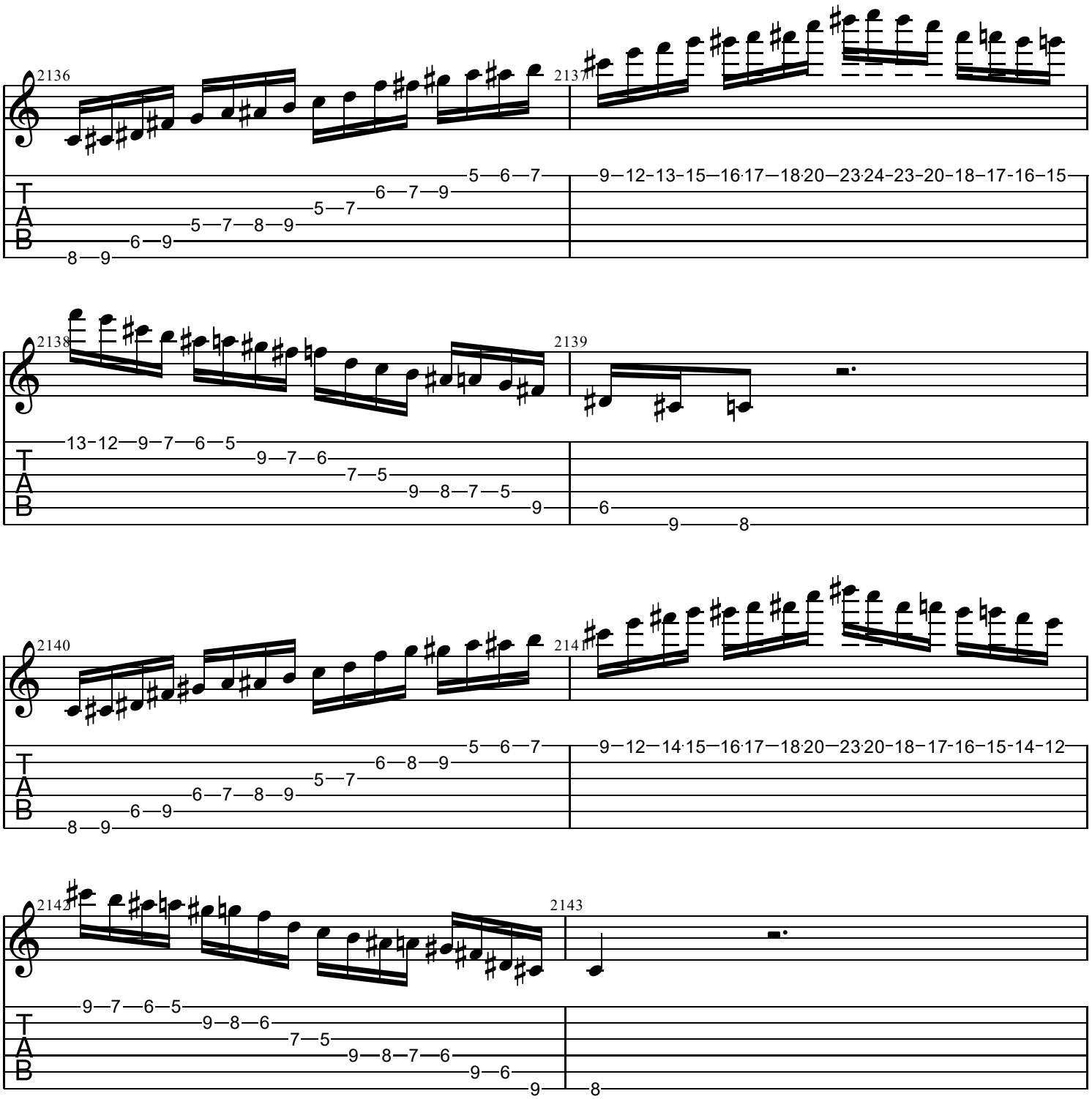
2136
2137
2138
2139
2140
2141
2142
2143
T
A
B

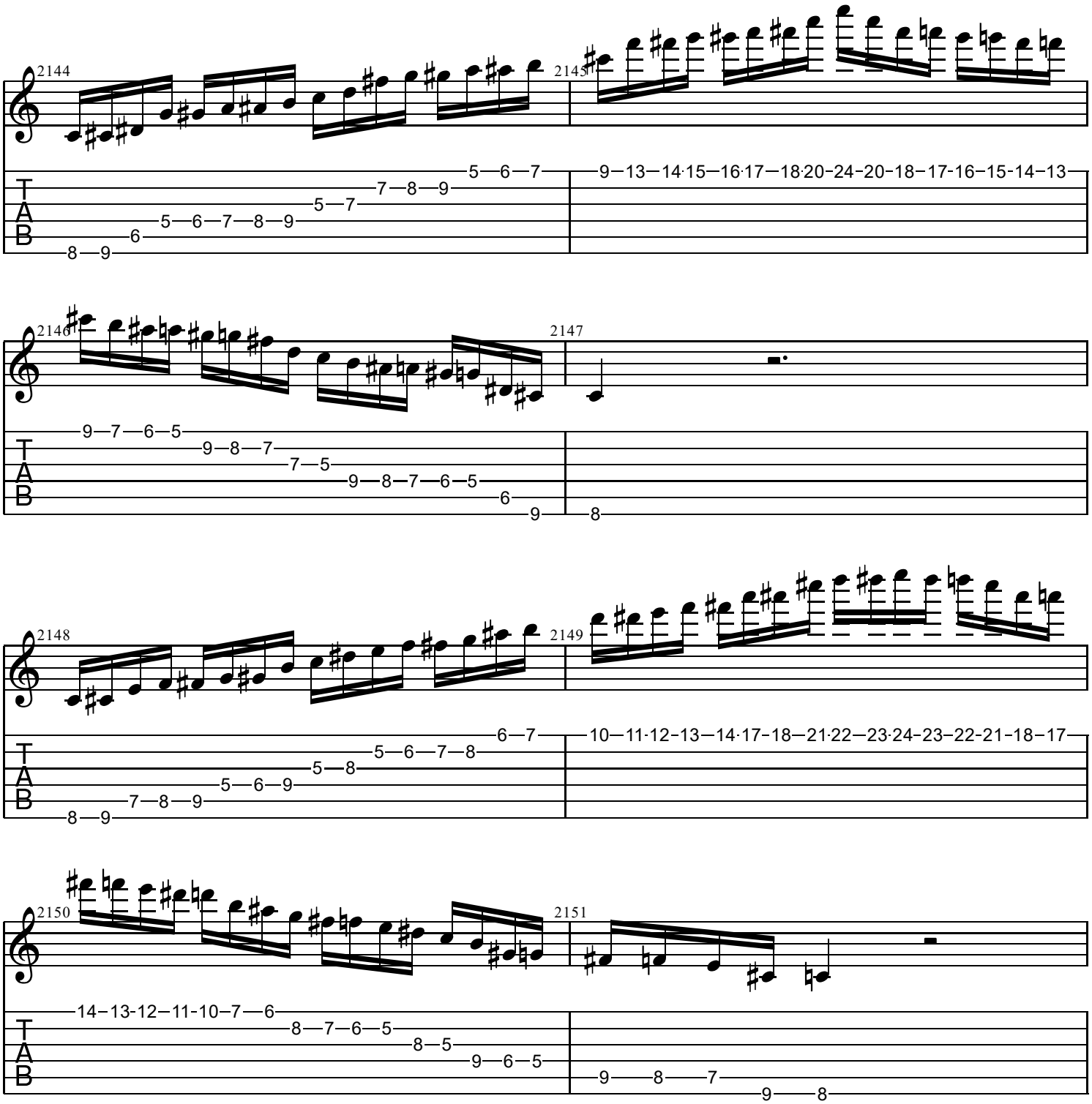
2144
2145
2146
2147
2148
2149
2150
2151
T
A
B

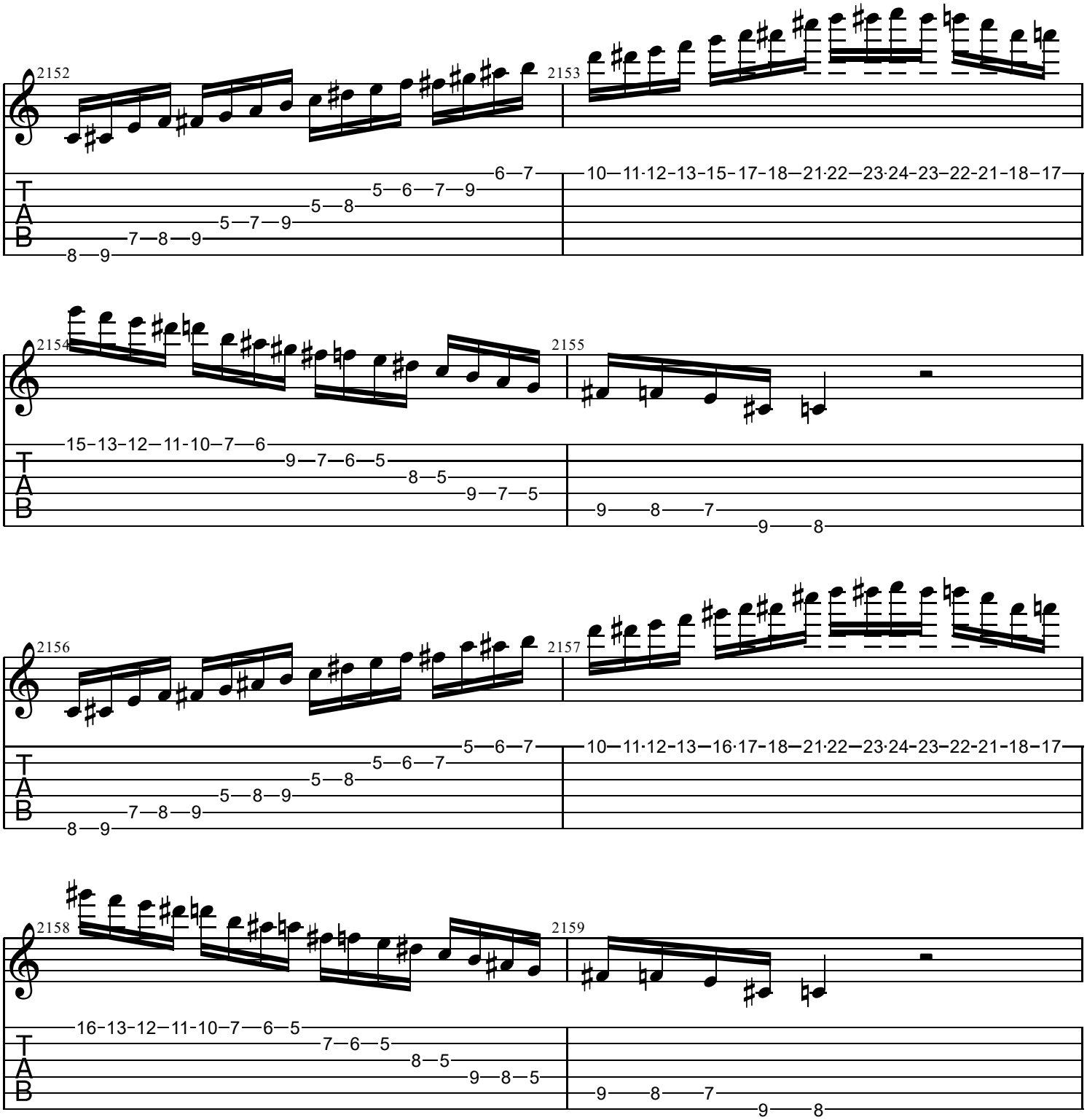
2152
2153
2154
2155
2156
2157
2158
2159
T
A
B

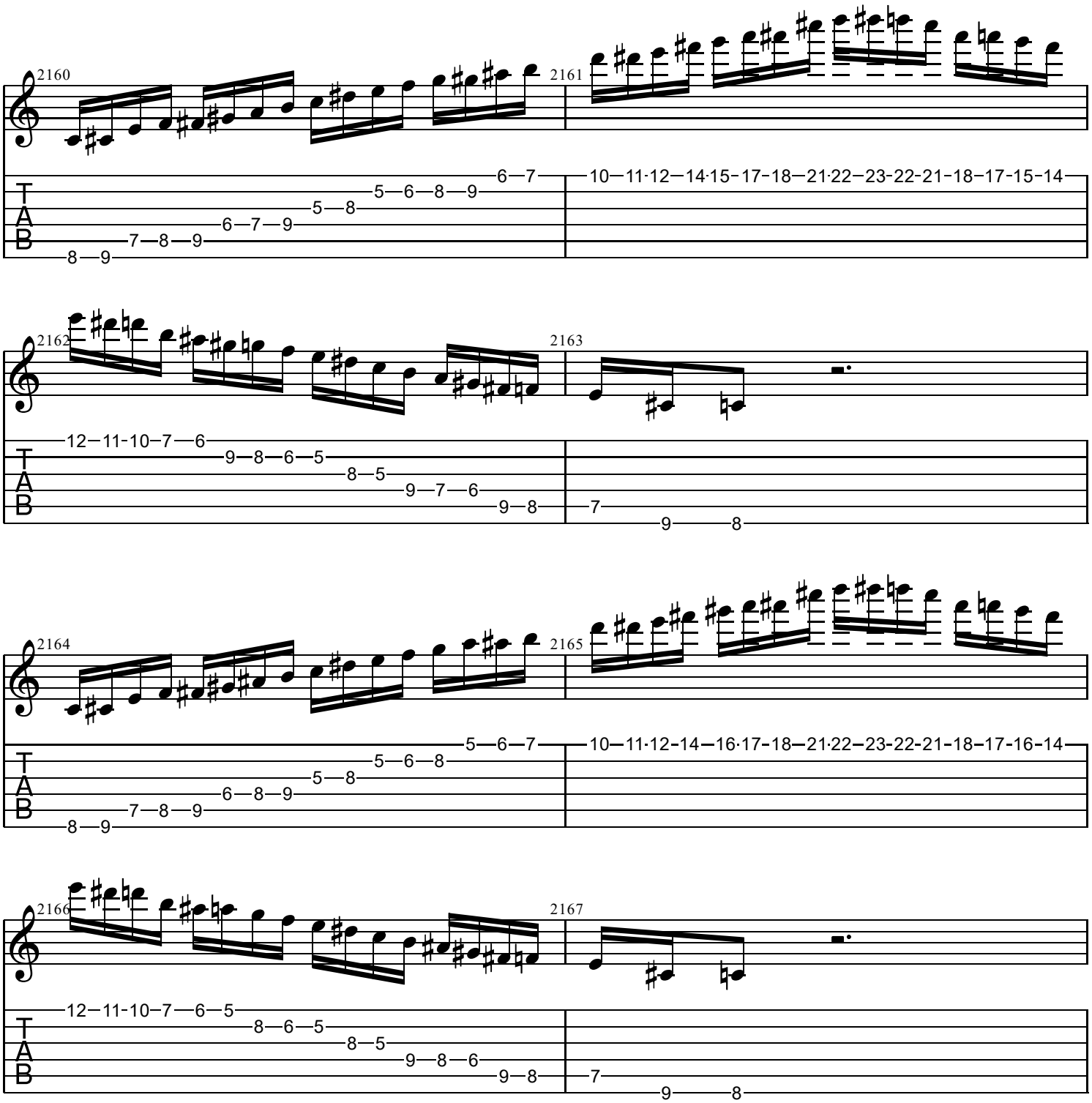
2160
2161
2162
2163
2164
2165
2166
2167
T
A
B

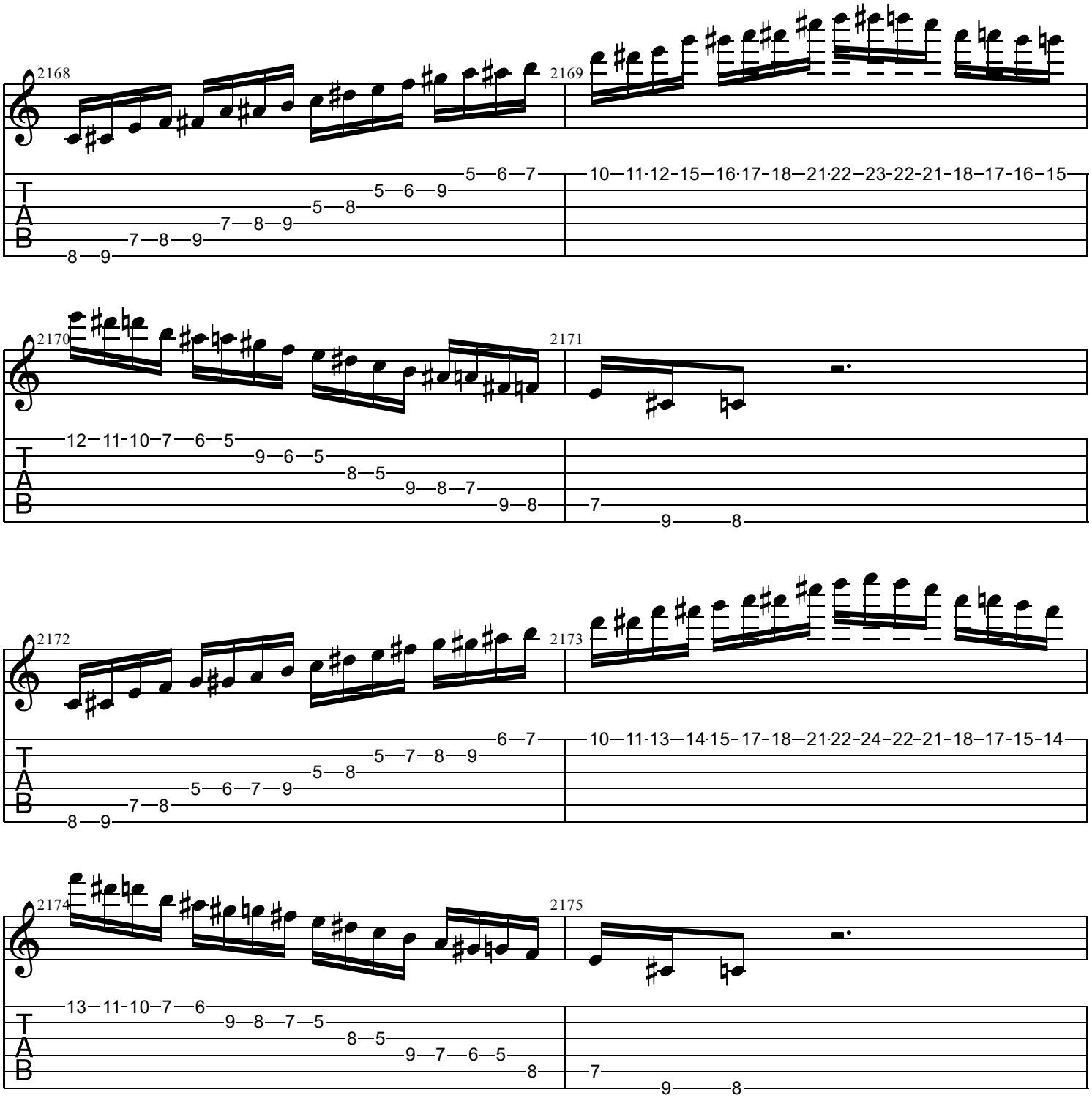
2168
2169
2170
2171
2172
2173
2174
2175
T
A
B

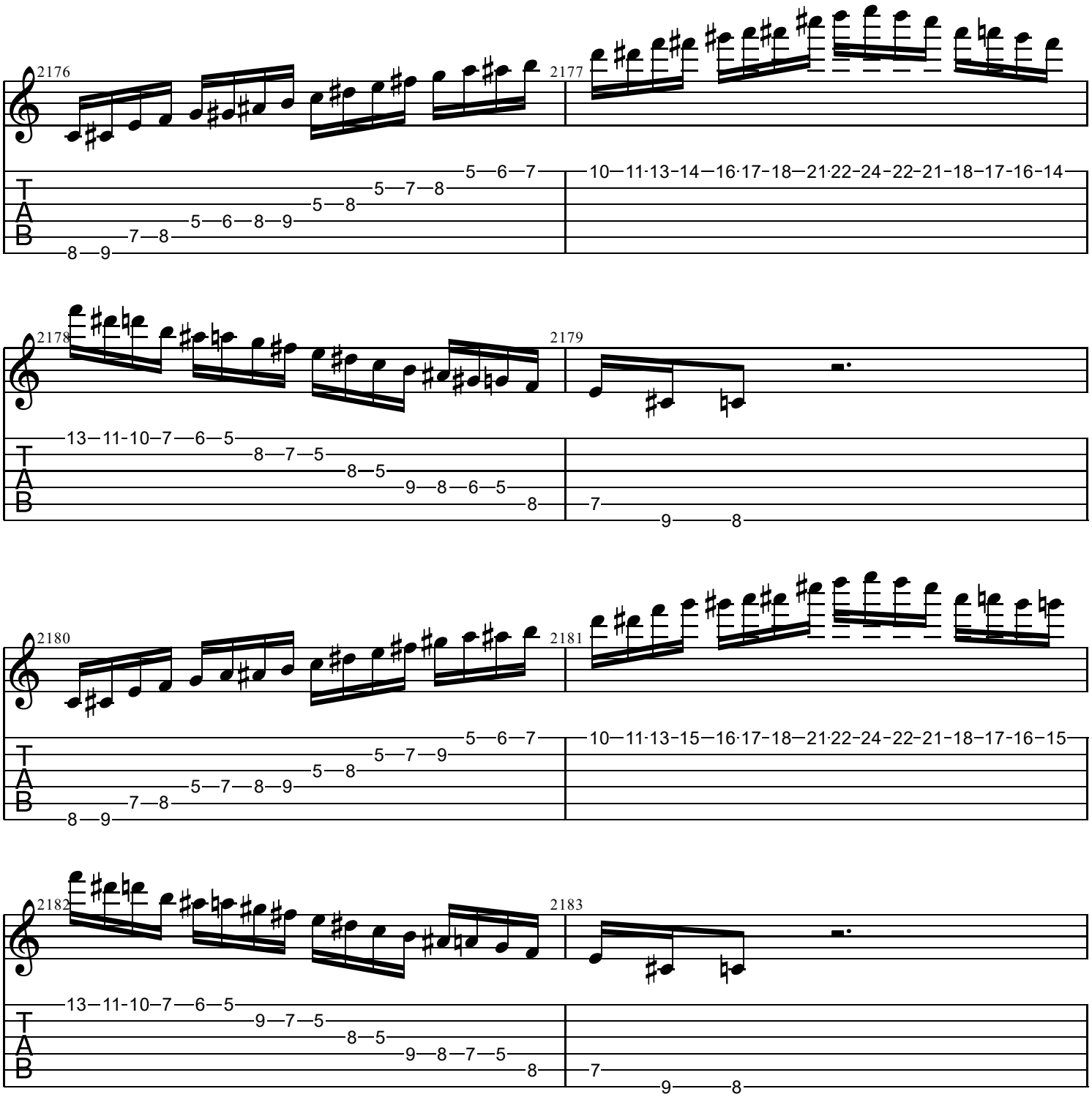
2176
2177
2178
2179
2180
2181
2182
2183
T
A
B

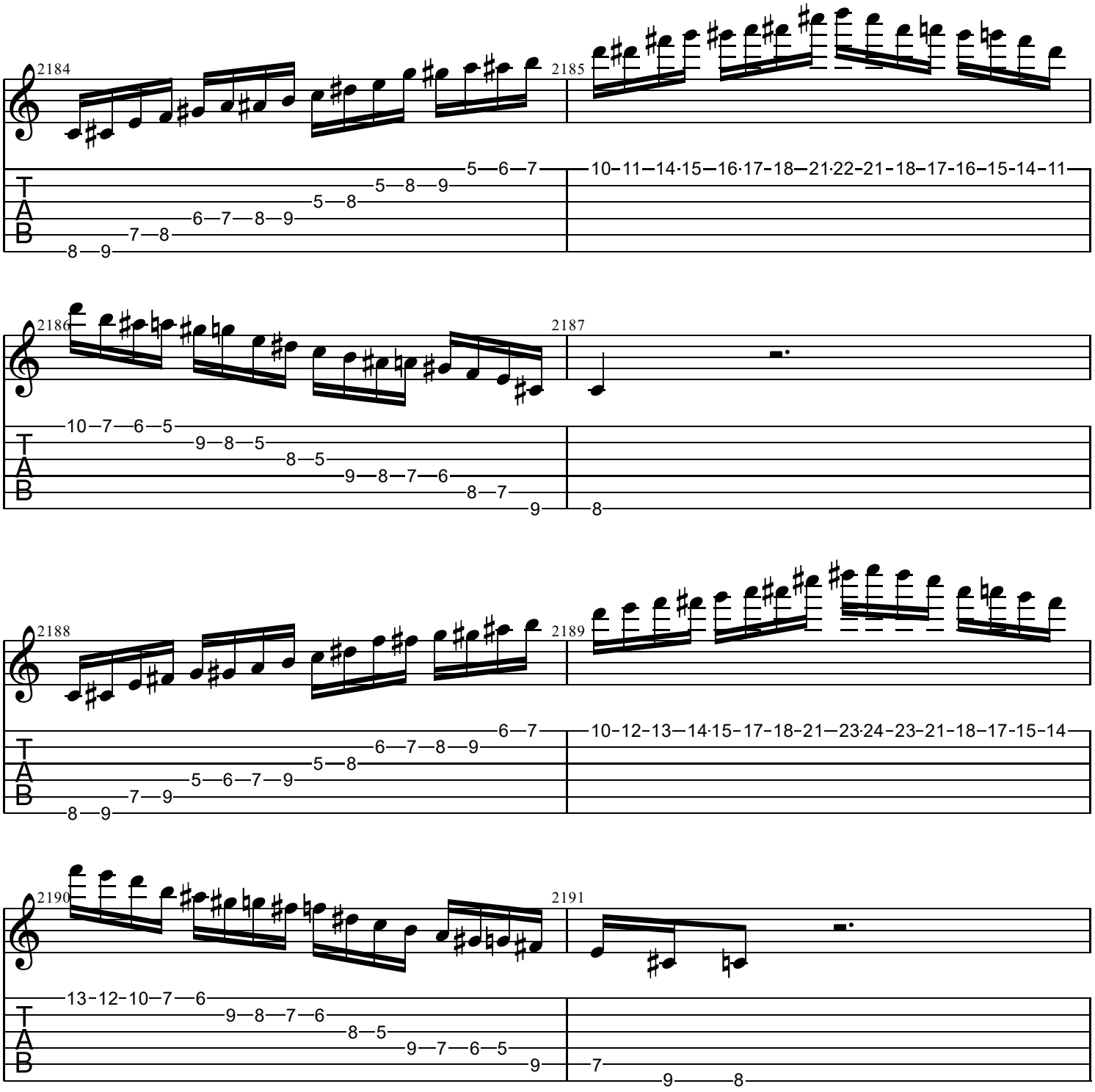
2184
2185
2186
2187
2188
2189
2190
2191
T
A
B

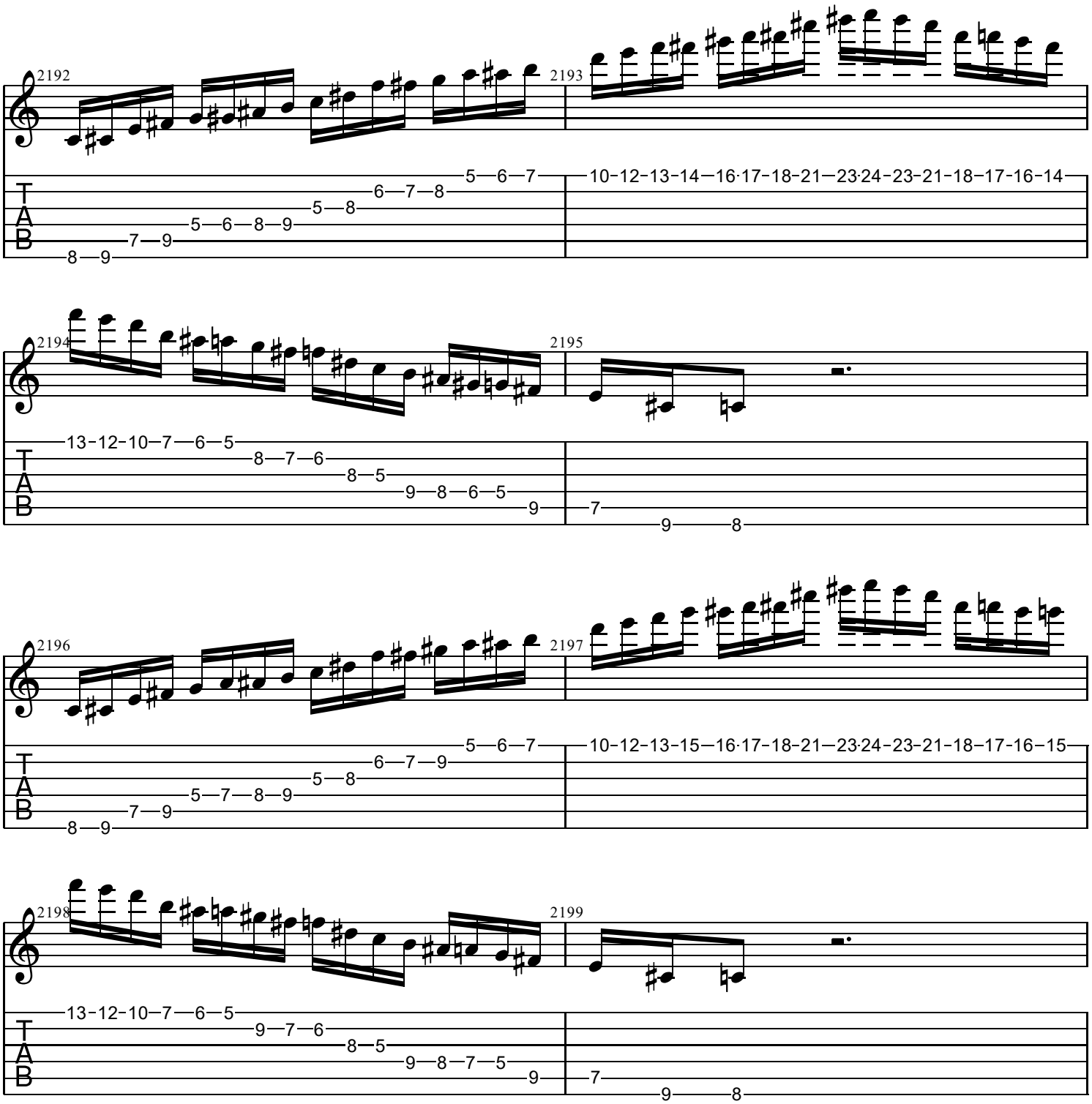
2192
2193
2194
2195
2196
2197
2198
2199
T
A
B

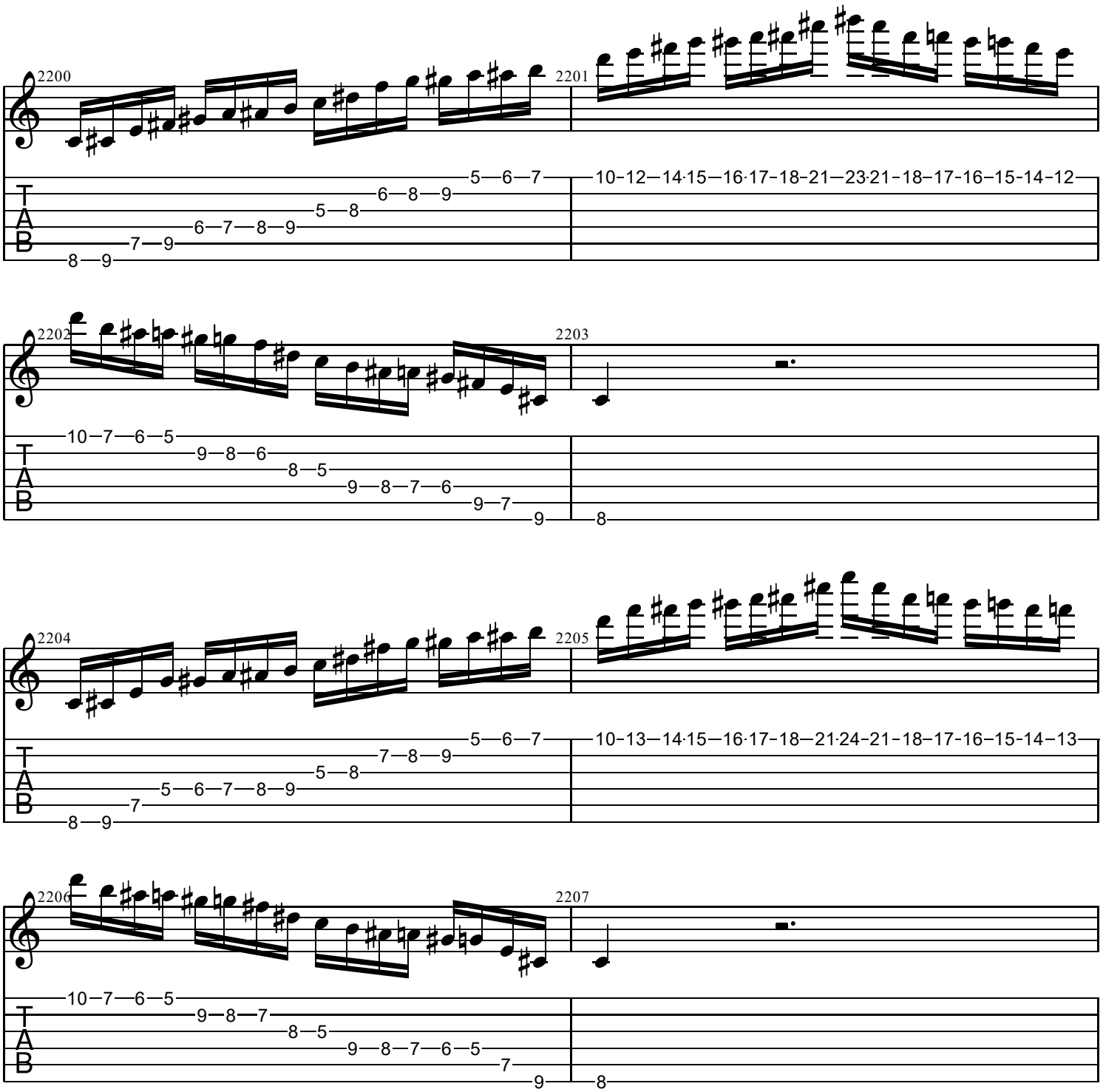
2200
2201
2202
2203
2204
2205
2206
2207
T
A
B

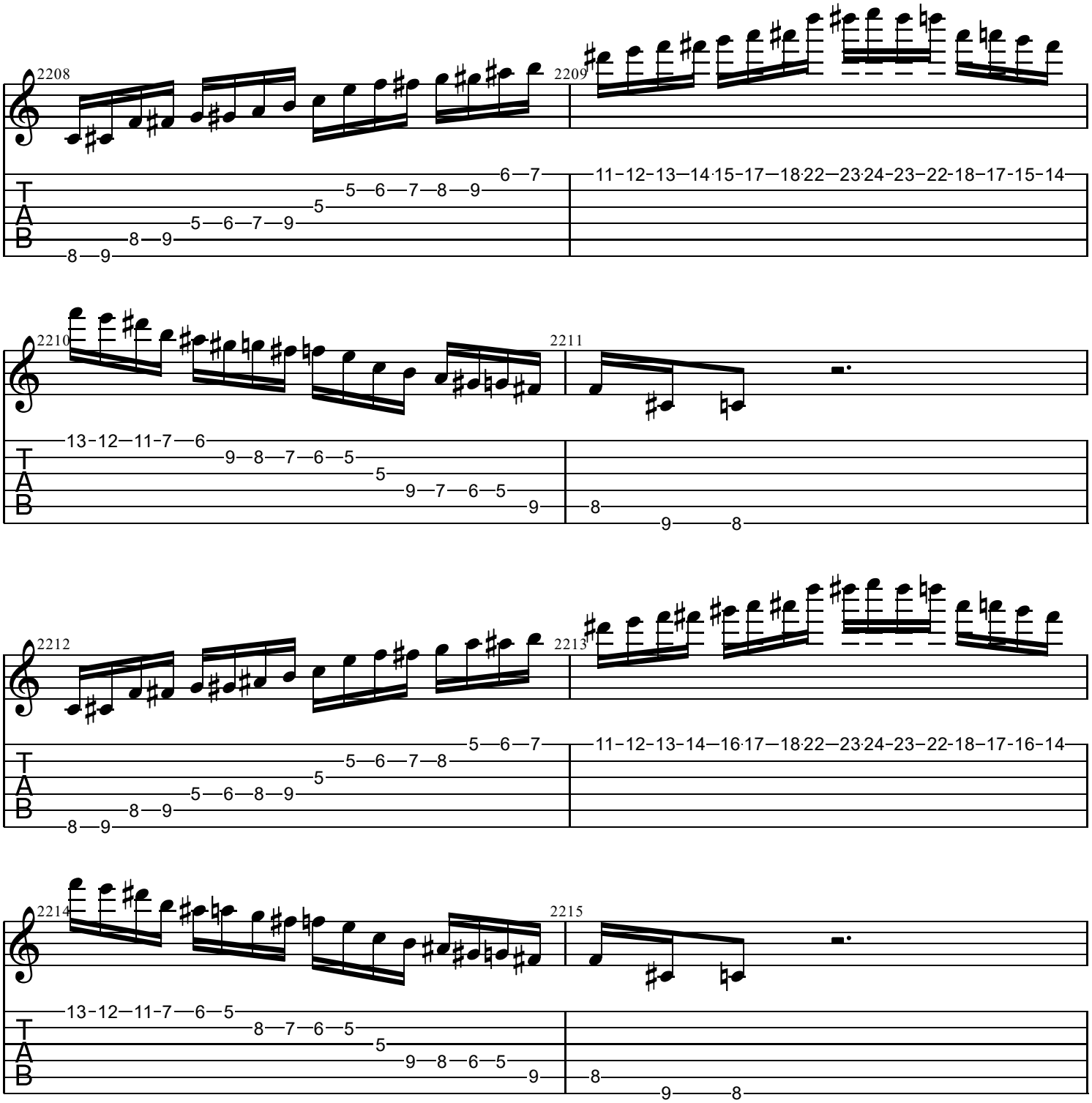
2208
2209
2210
2211
2212
2213
2214
2215
T
A
B

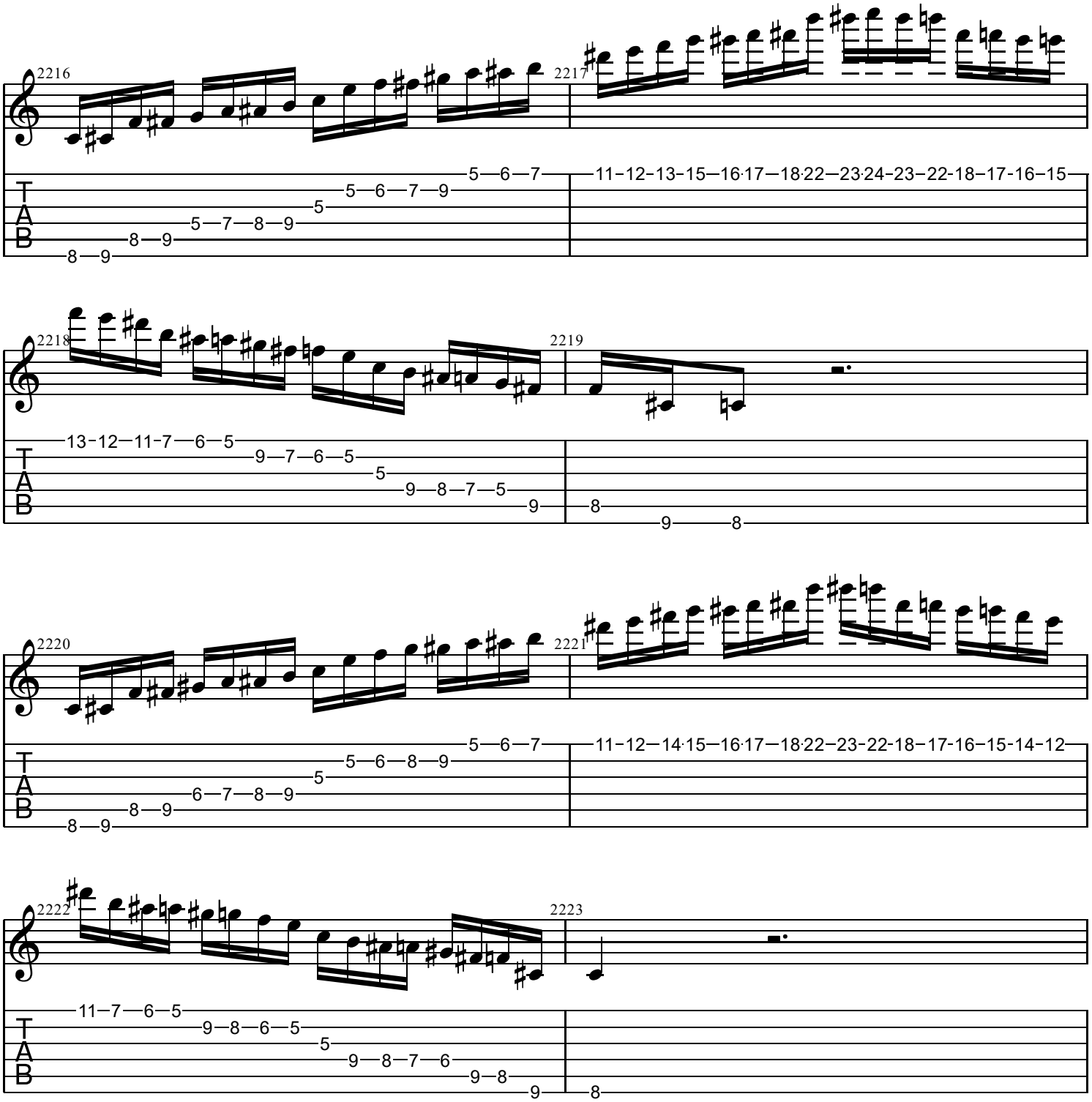
2216
2217
2218
2219
2220
2221
2222
2223
T
A
B

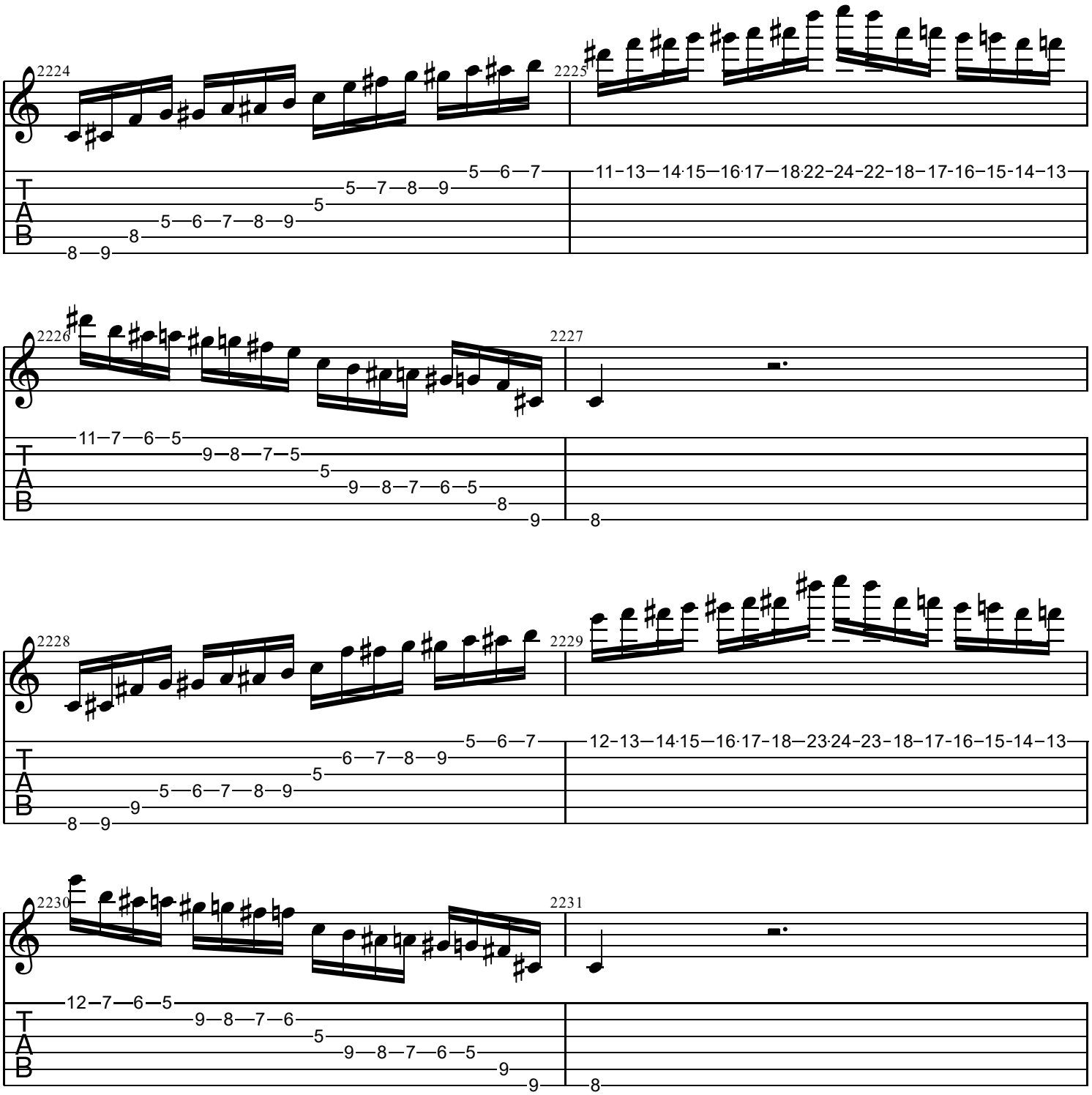
2224
2225
2226
2227
2228
2229
2230
2231
T
A
B

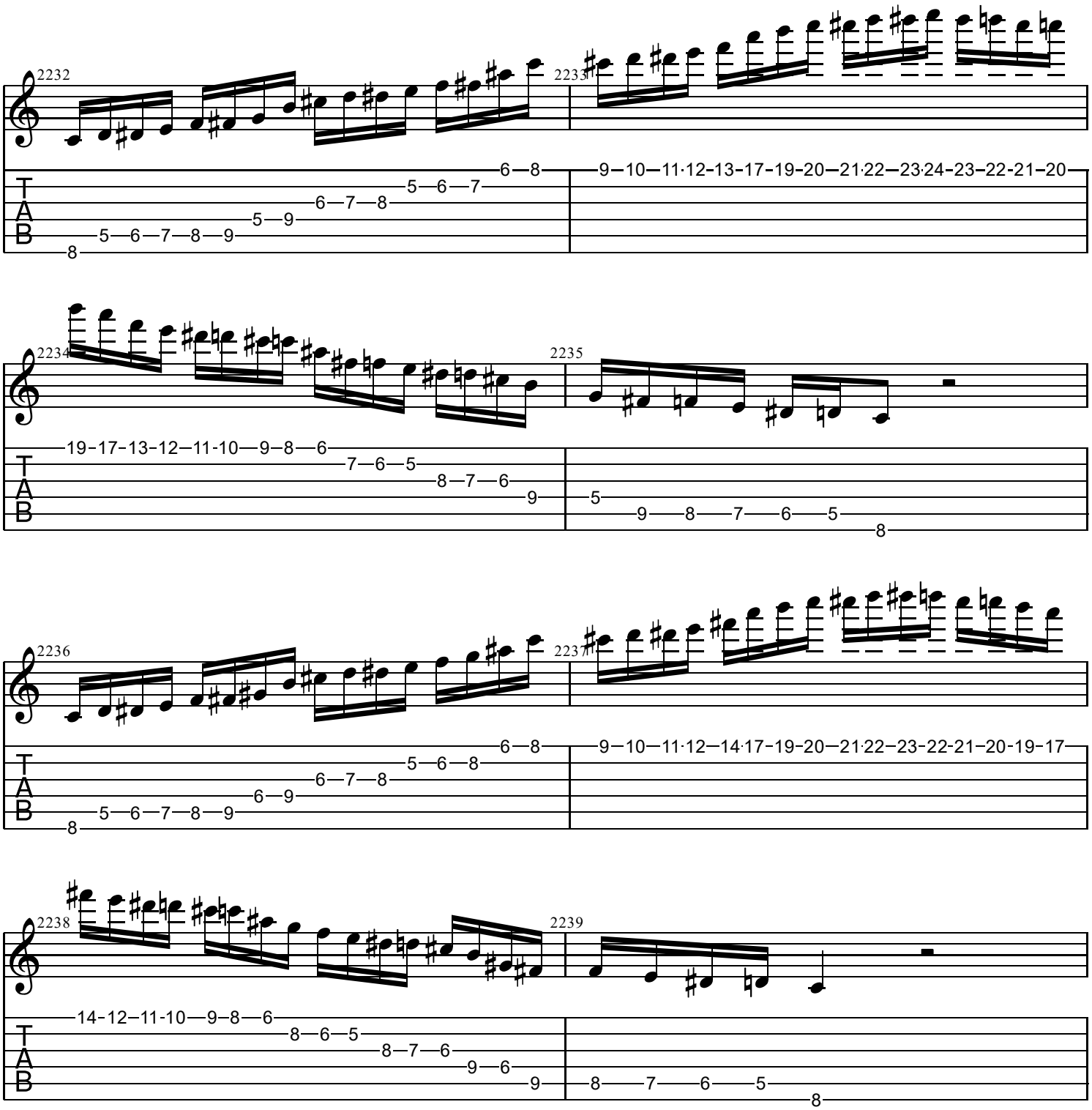
2232
2233
2234
2235
2236
2237
2238
2239
T
A
B

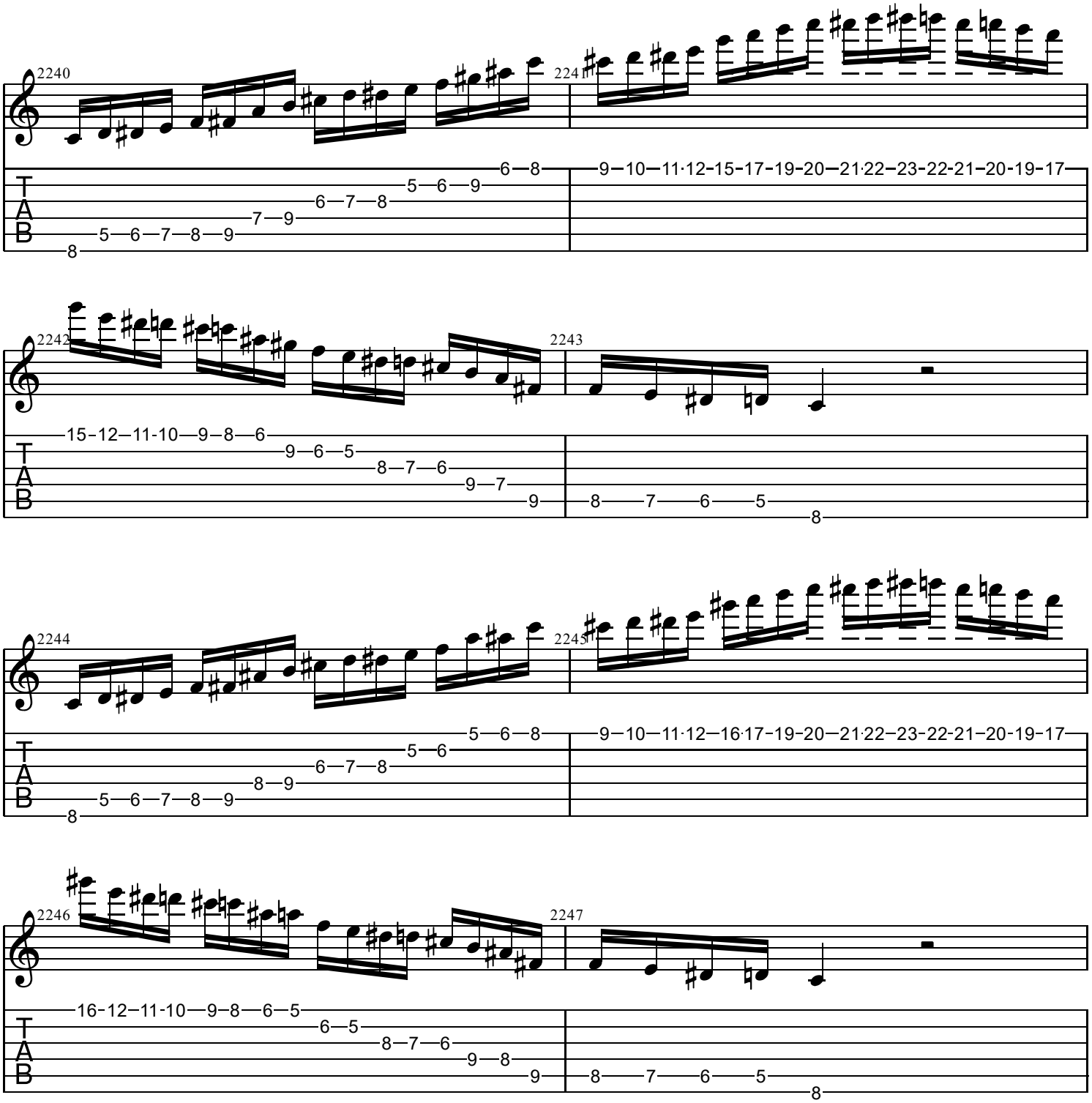
2240
2241
2242
2243
2244
2245
2246
2247
T
A
B

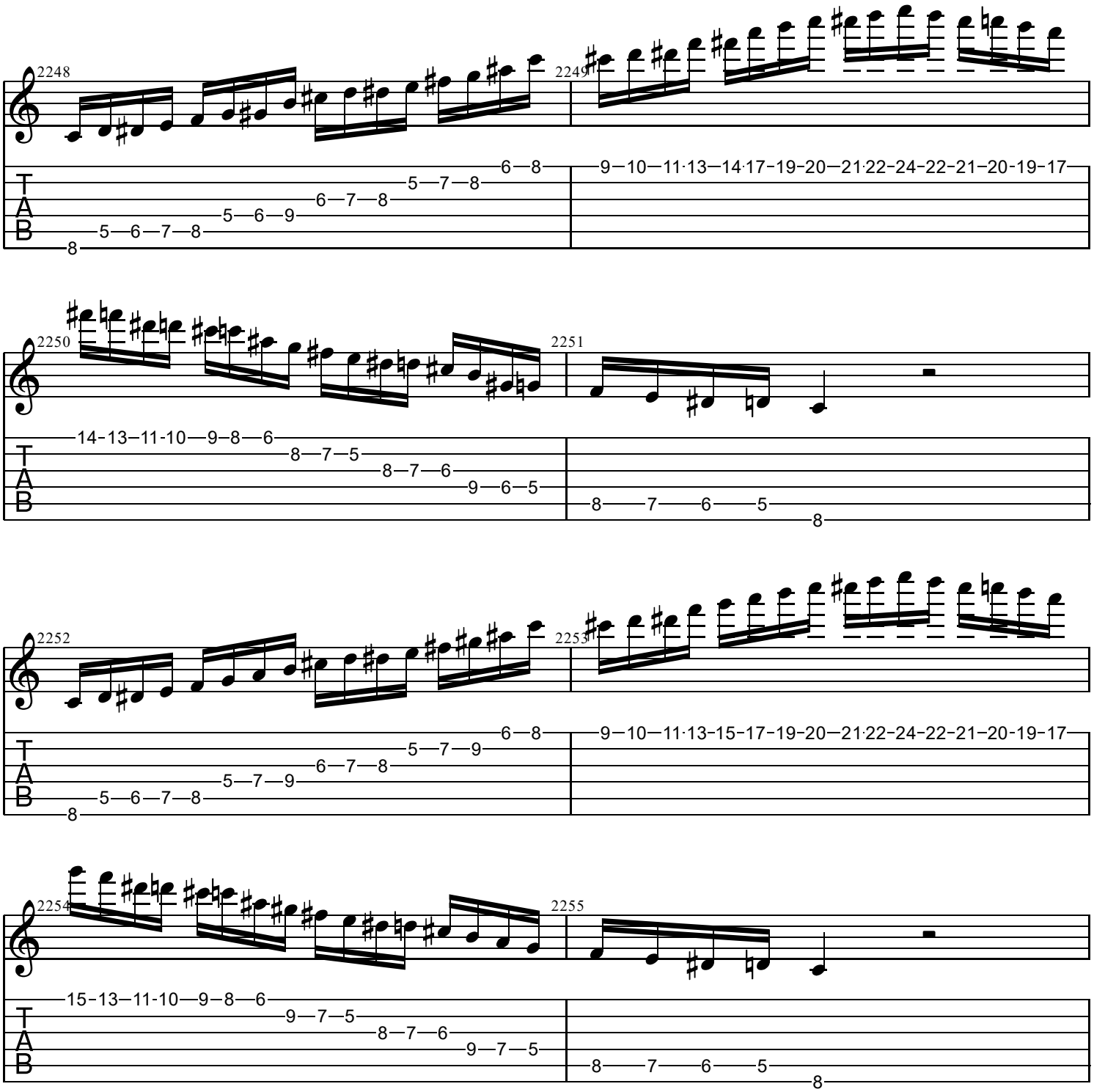
2248
2249
2250
2251
2252
2253
2254
2255
T
A
B

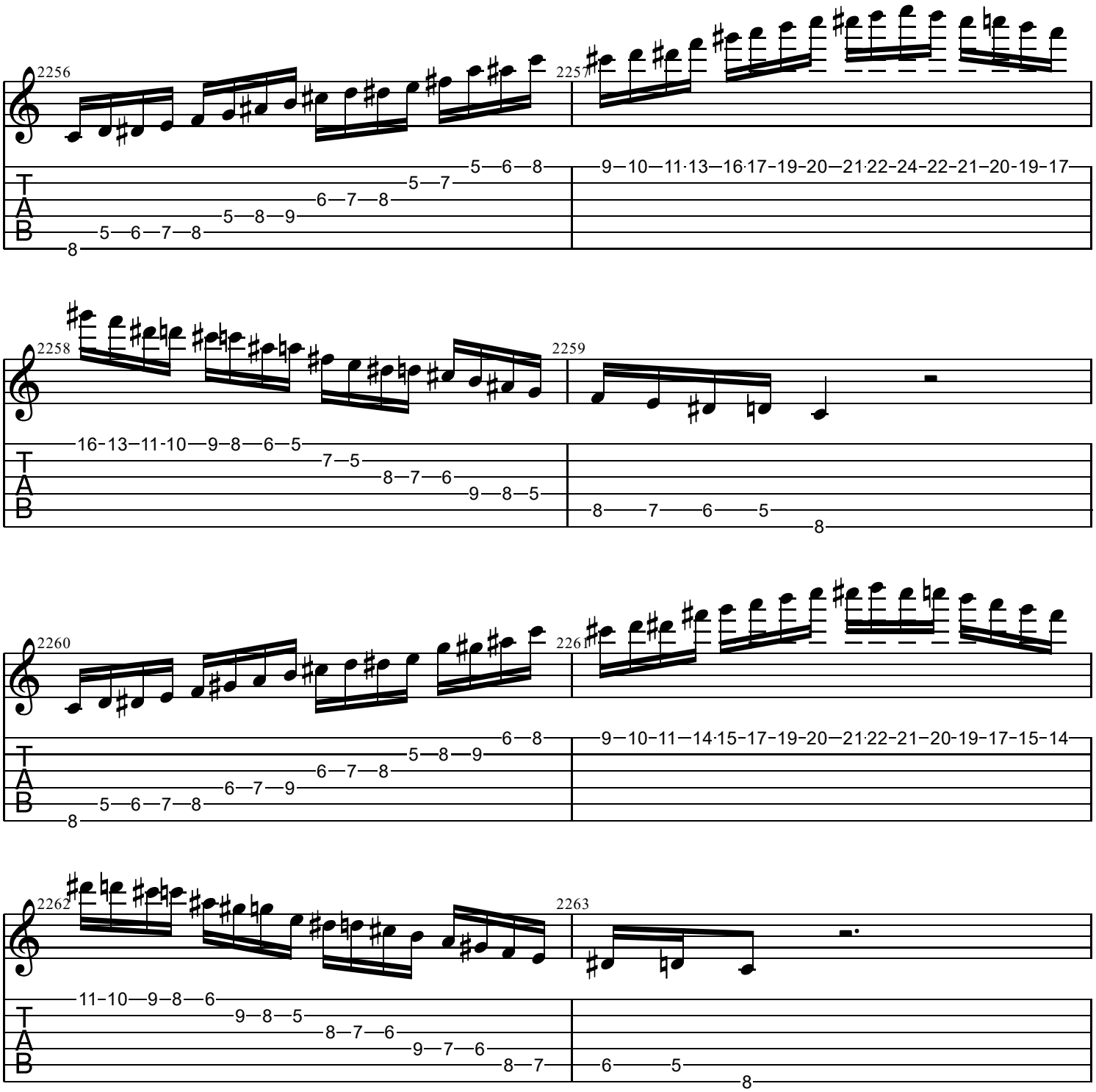
2256
2257
2258
2259
2260
2261
2262
2263
T
A
B

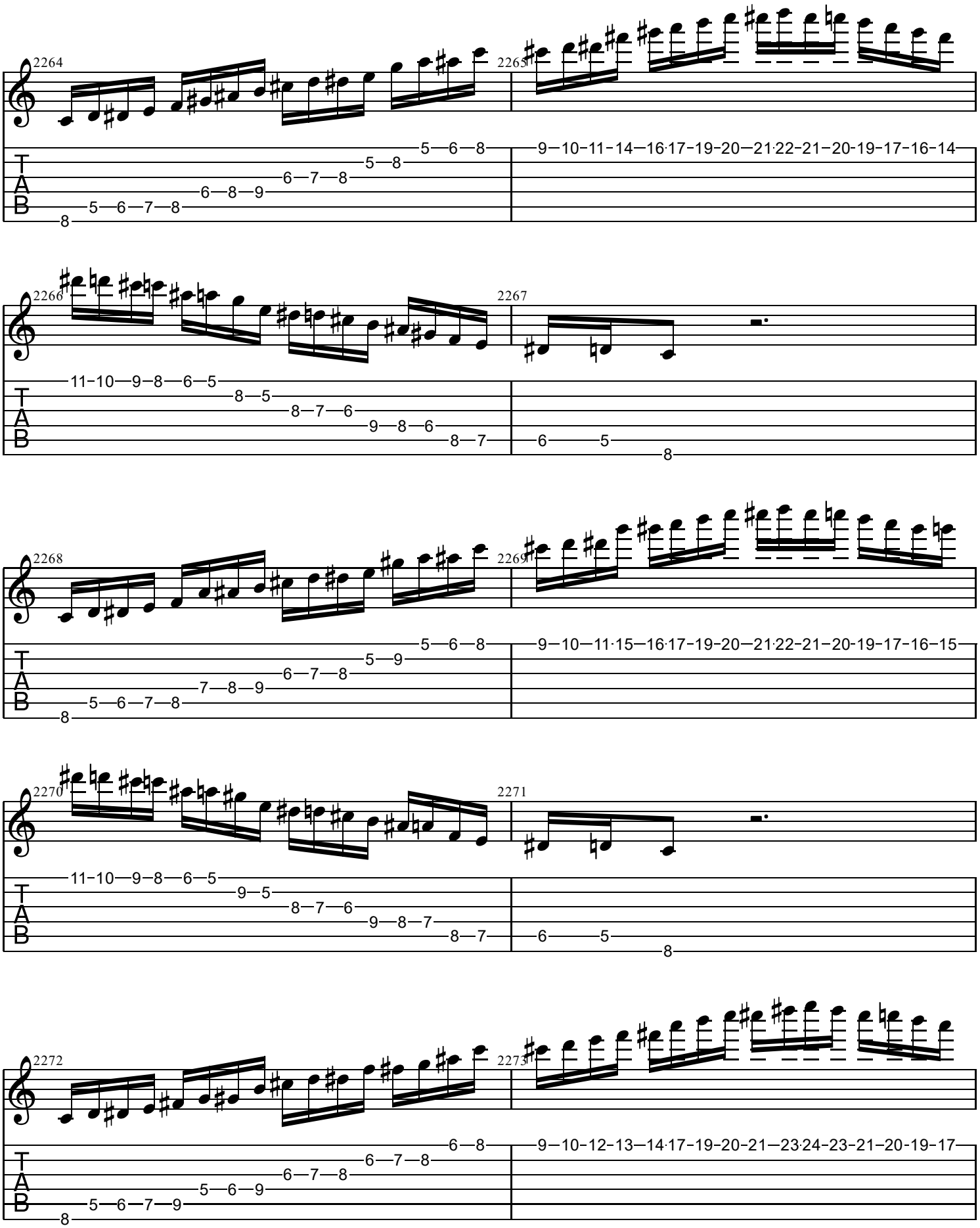
2264
2265
2266
2267
2268
2269
2270
2271
2272
2273
T
A
B

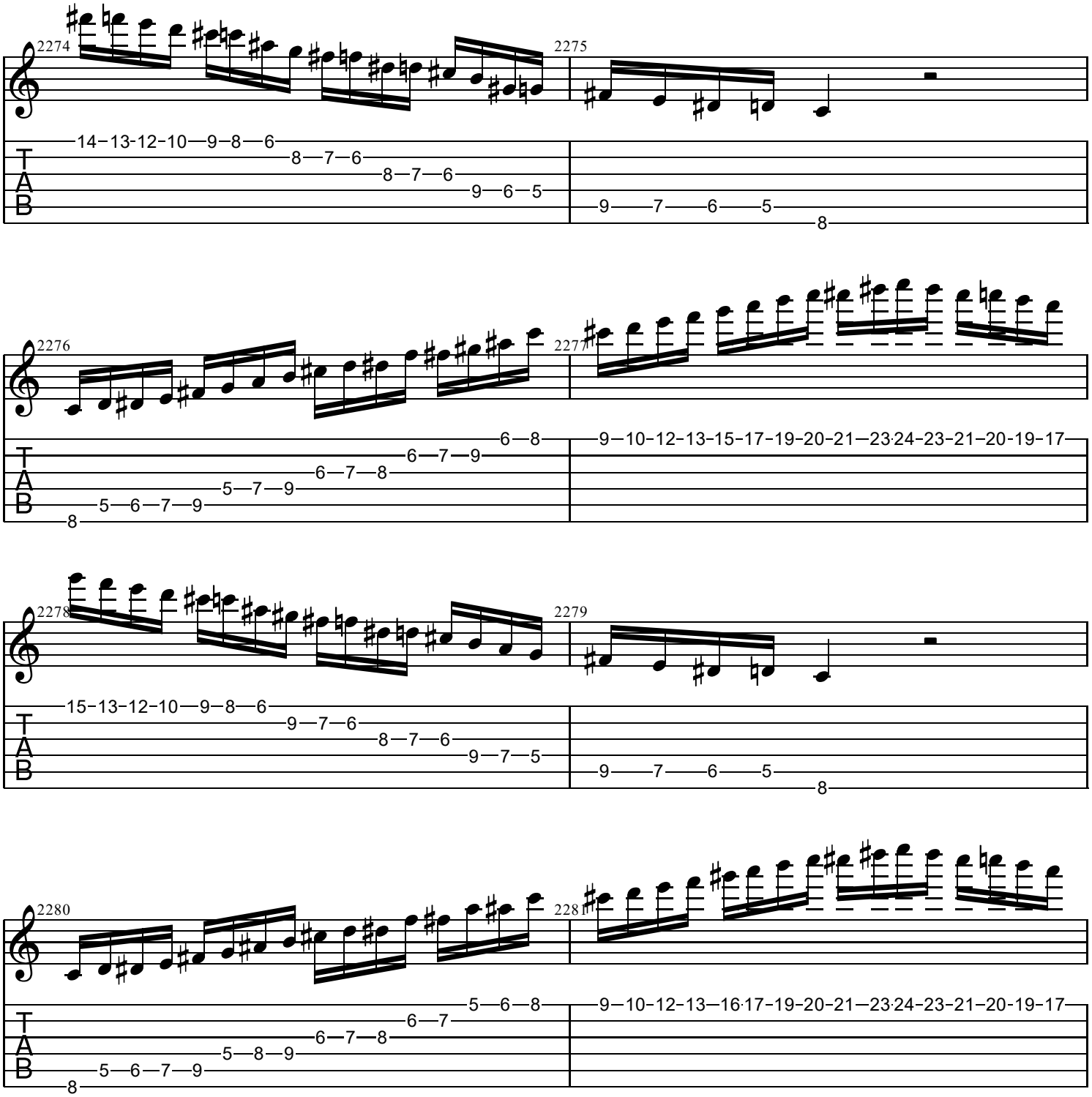
2274
2275
14-13-12-10—9—8—6
8—7—6
8—7—6
9—6—5
9——7——6——5
8
2276
2277
6—8
6—7—9
6—7—8
5—7—9
5—6—7—9
8
9—10-12-13-15-17-19-20-21—23·24-23-21-20-19-17
2278
2279
15-13-12-10—9—8—6
9—7—6
8—7—6
9—7—5
9——7——6——5
8
2280
2281
5—6—8
6—7
6—7—8
5—8—9
5—6—7—9
8
9—10-12-13—16·17-19-20-21—23·24-23-21-20-19-17
T
A
B

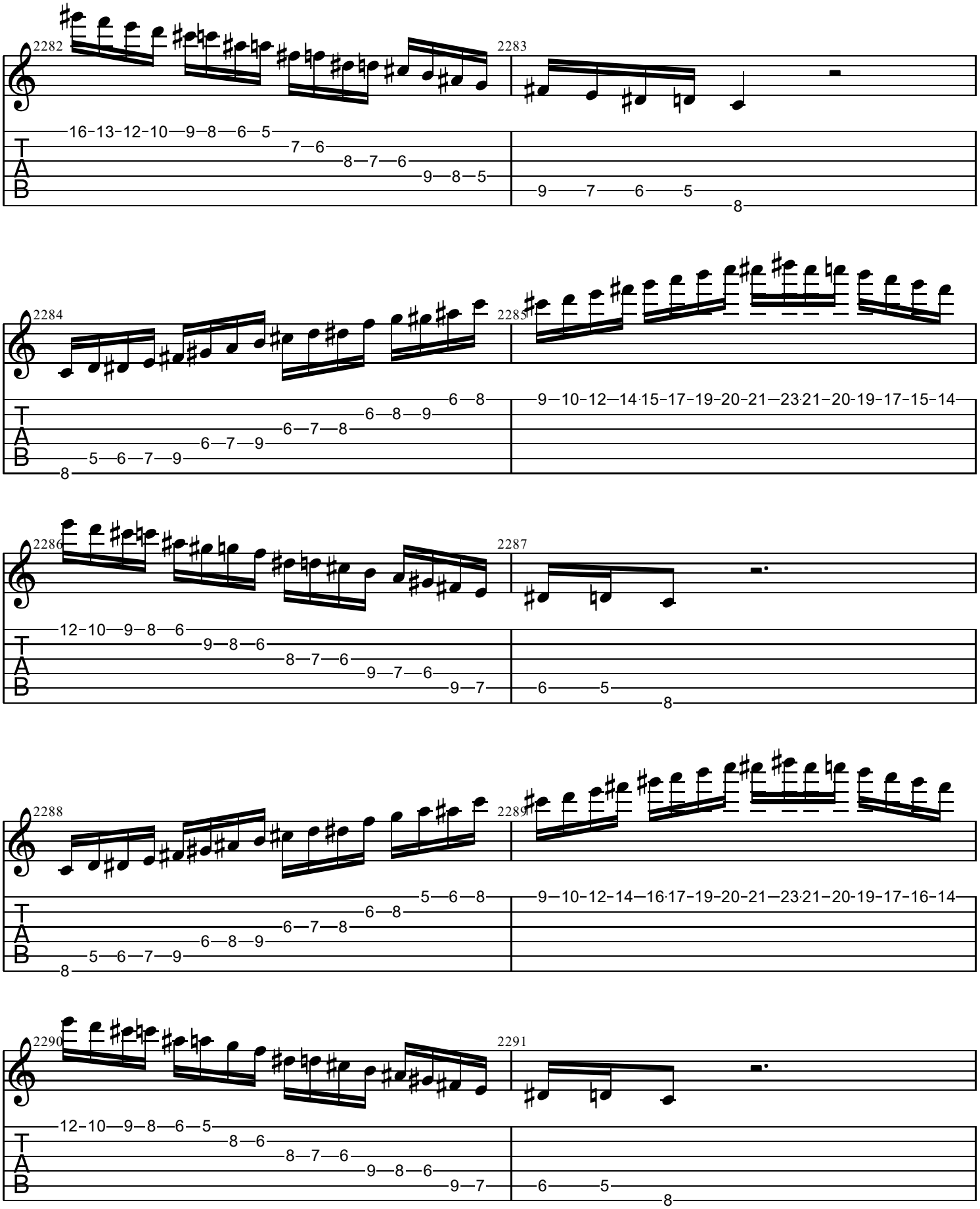
2282
2283
16-13-12-10—9—8—6—5
7—6
8—7—6
9—8—5
9—7—6—5
8
2284
2285
6—8
6—8—9
6—7—8
6—7—9
5—6—7—9
8
9—10-12—14·15-17-19-20-21—23·21-20-19-17-15-14
2286
2287
12-10—9—8—6
9—8—6
8—7—6
9—7—6
9—7
6—5
8
2288
2289
5—6—8
6—8
6—7—8
6—8—9
5—6—7—9
8
9—10-12-14—16·17-19-20-21—23·21-20-19-17-16-14
2290
2291
12-10—9—8—6—5
8—6
8—7—6
9—8—6
9—7
6—5
8
T
A
B

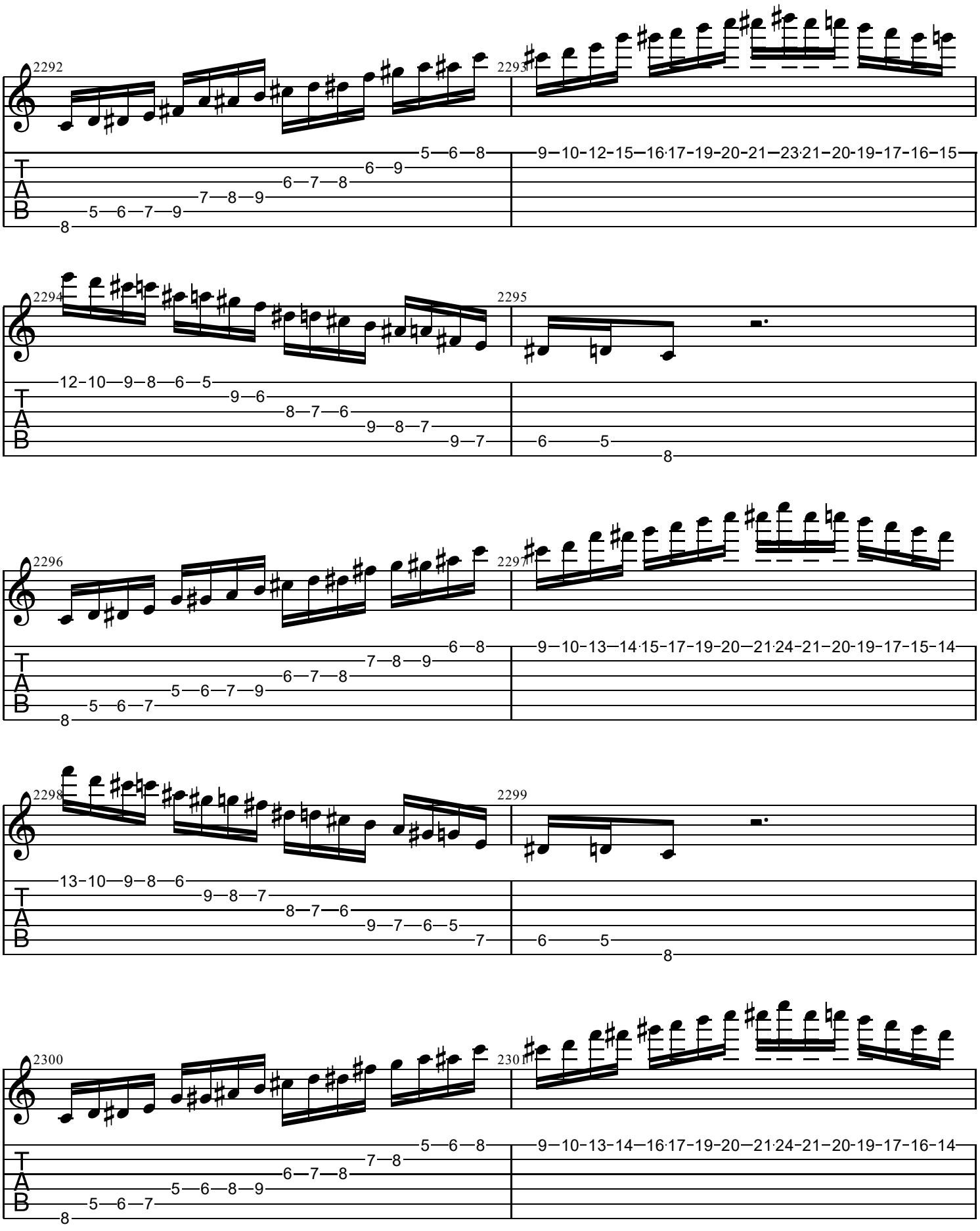
2292
2293
2294
2295
2296
2297
2298
2299
2300
230

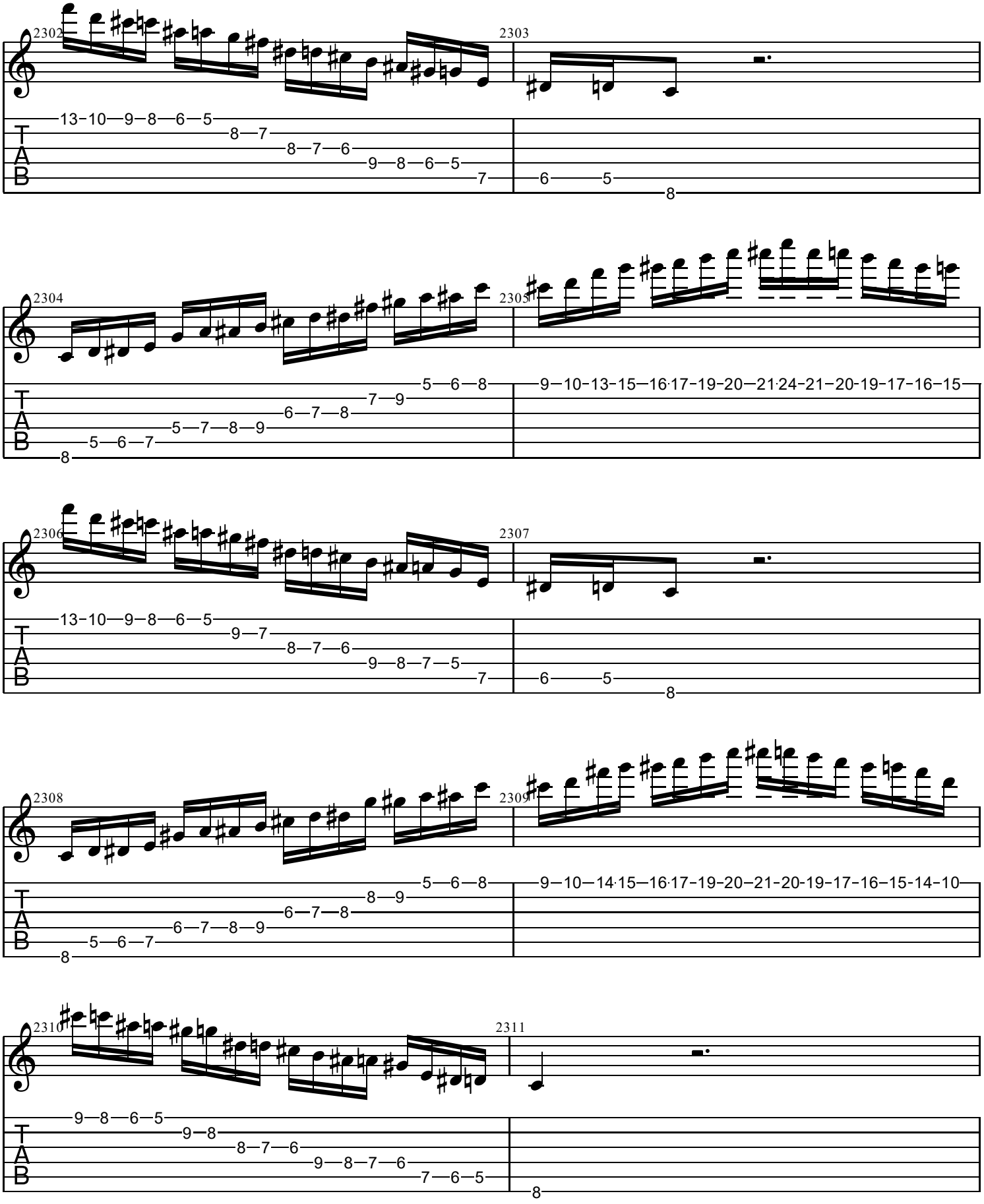
2302
2303
2304
2305
2306
2307
2308
2309
2310
2311
T
A
B

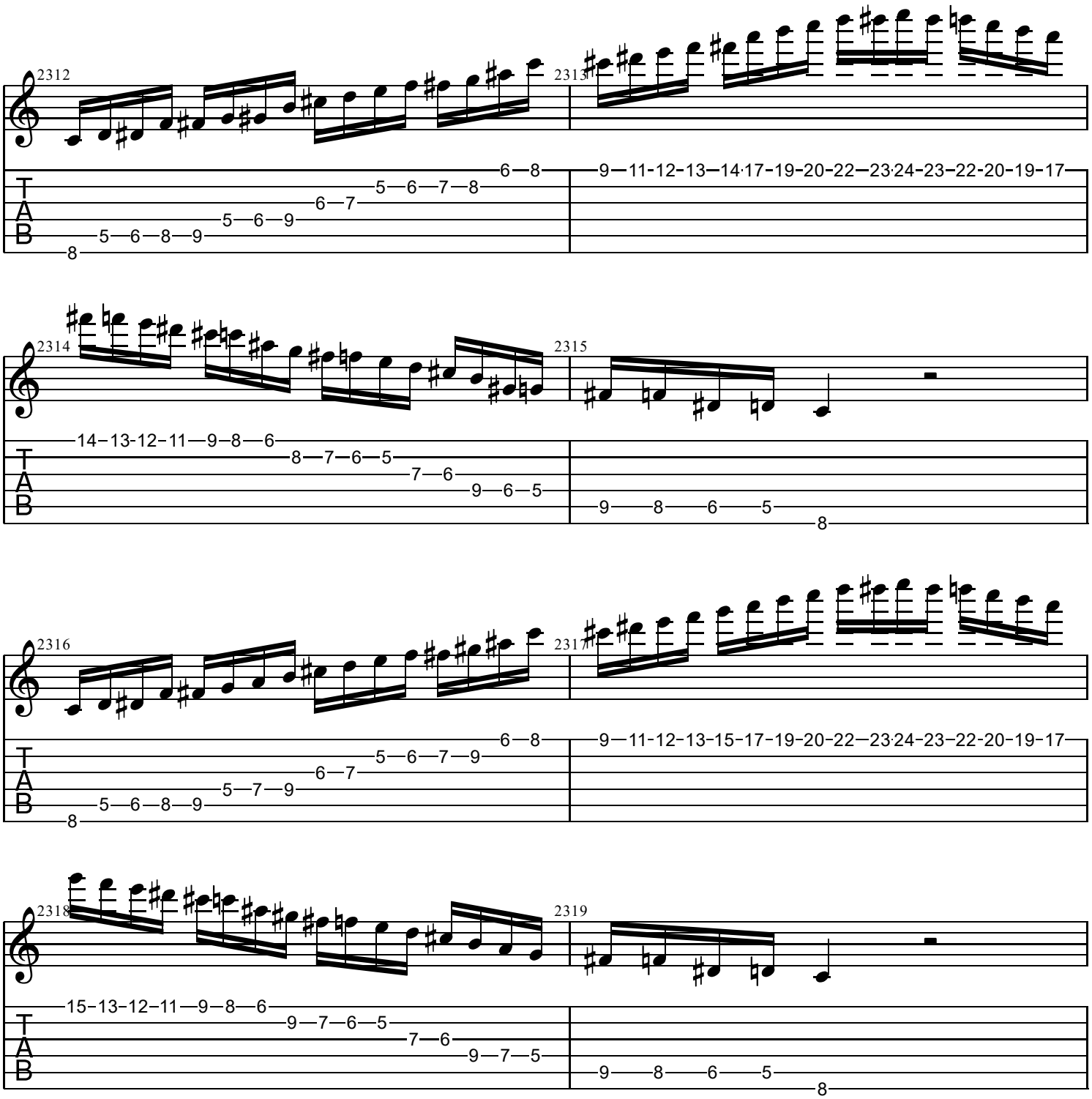
2312
2313
2314
2315
2316
2317
2318
2319
T
A
B

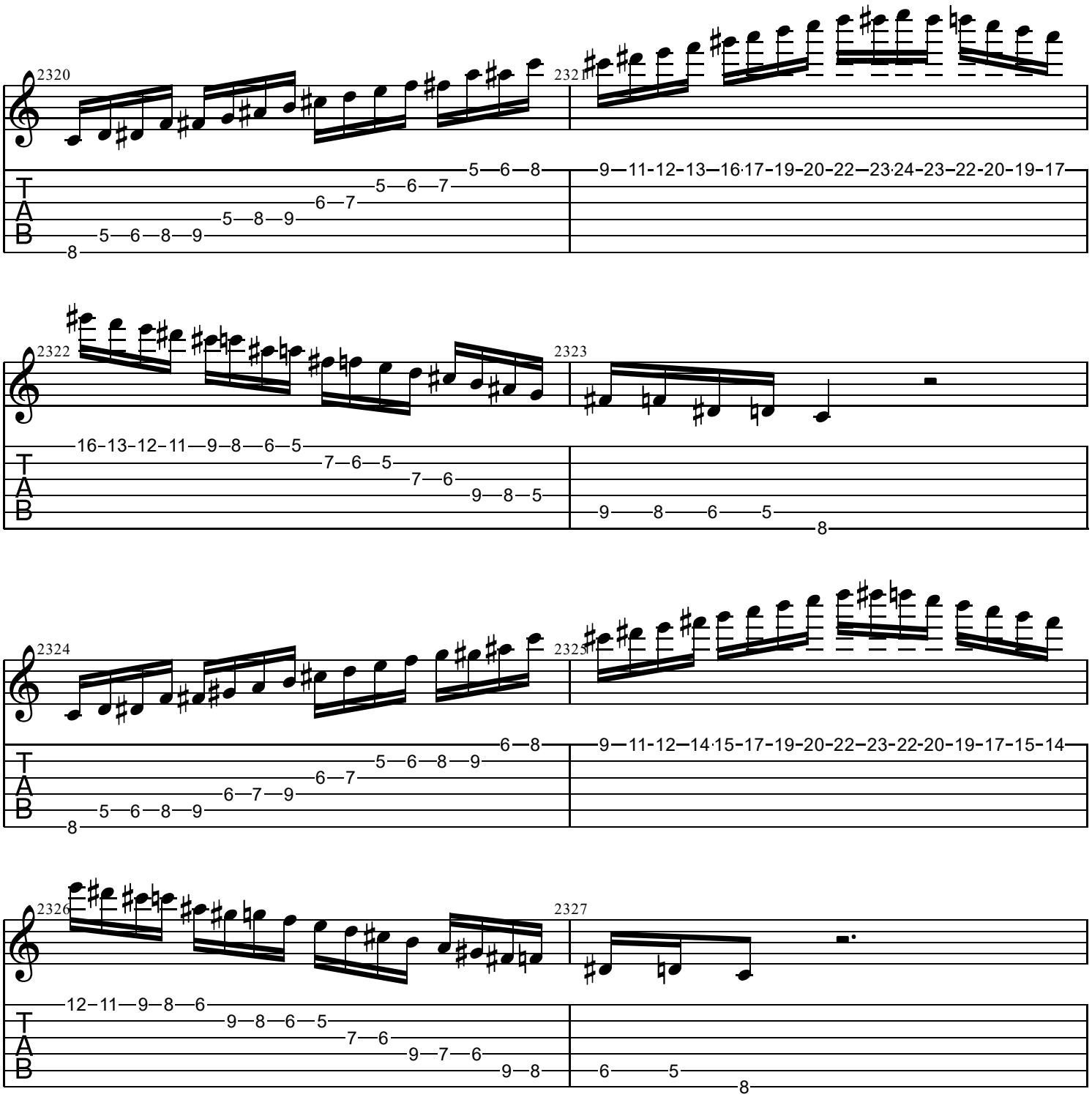
2320
2321
2322
2323
2324
2325
2326
2327
T
A
B

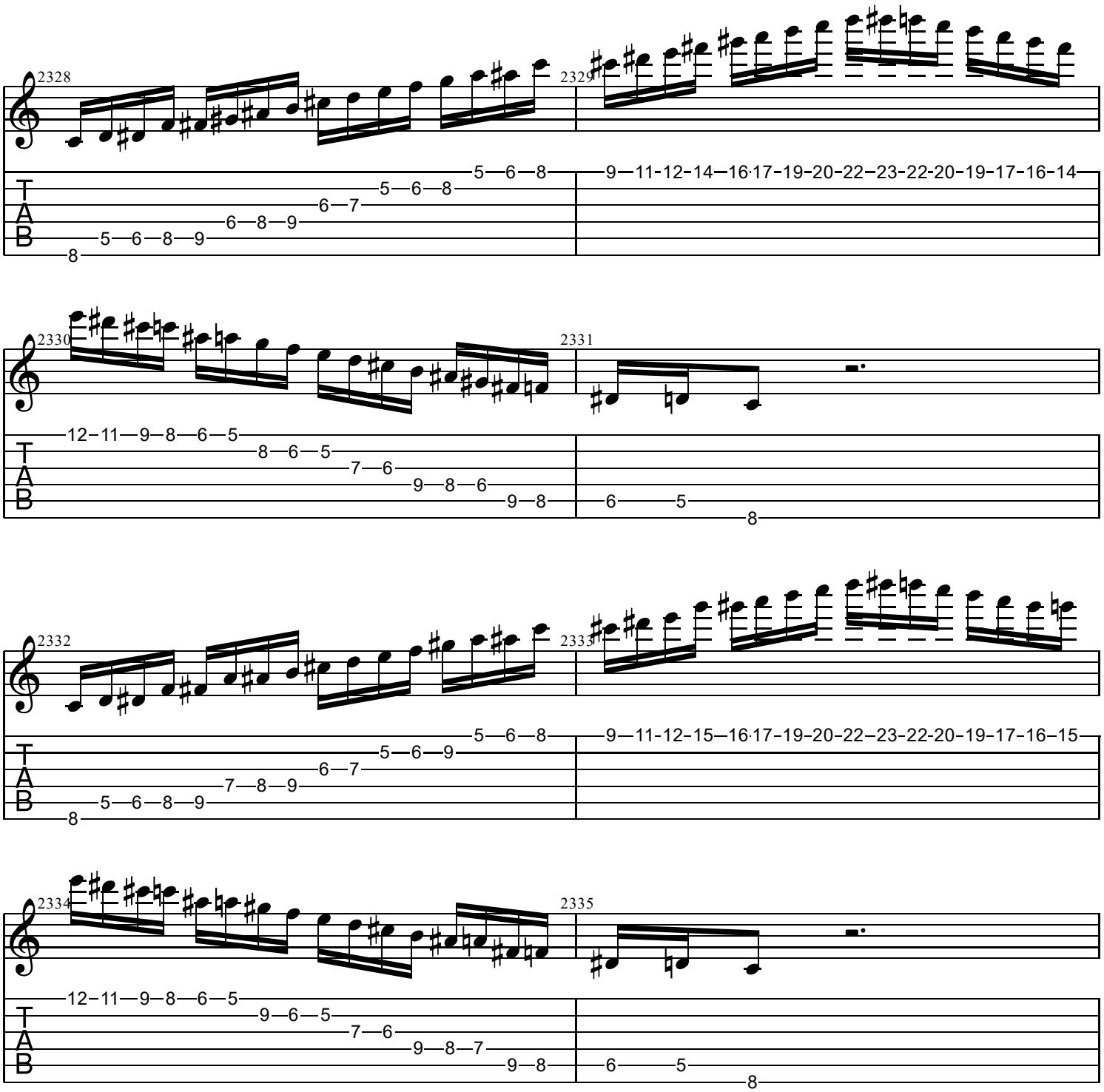
2328
2329
2330
2331
2332
2333
2334
2335
T
A
B

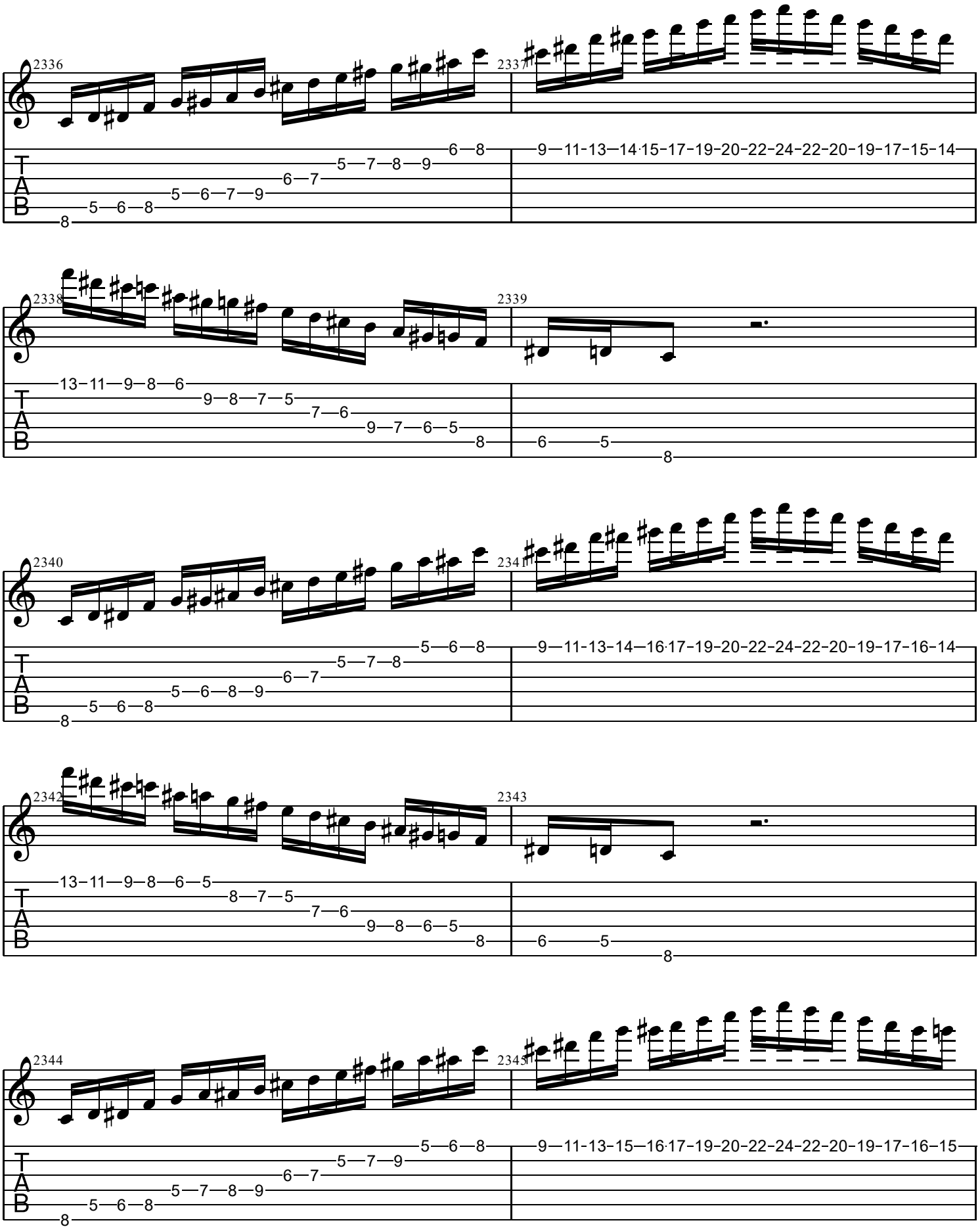
2336
2337
2338
2339
2340
2341
2342
2343
2344
2345
T
A
B

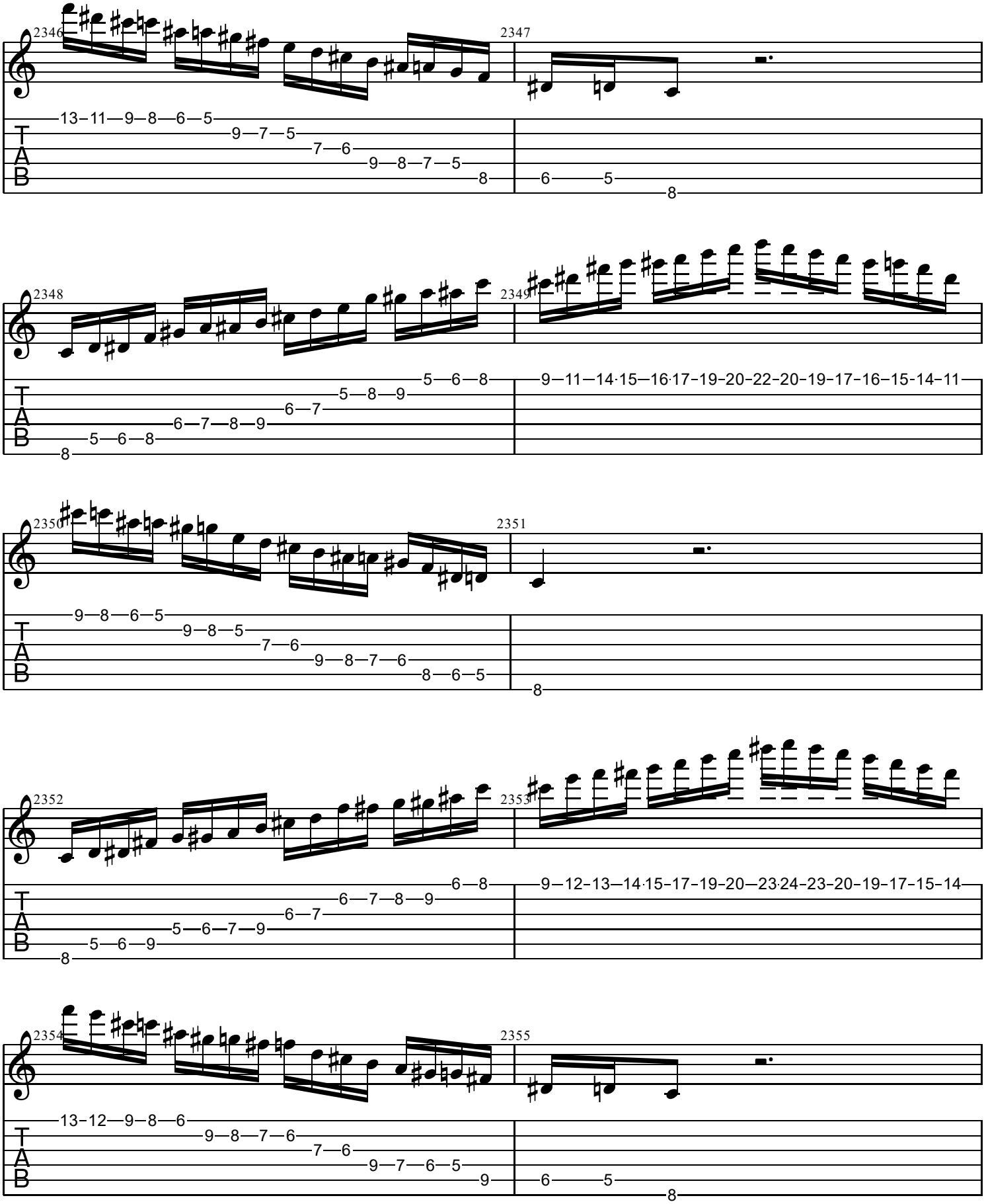
2346
2347
2348
2349
2350
2351
2352
2353
2354
2355
T
A
B

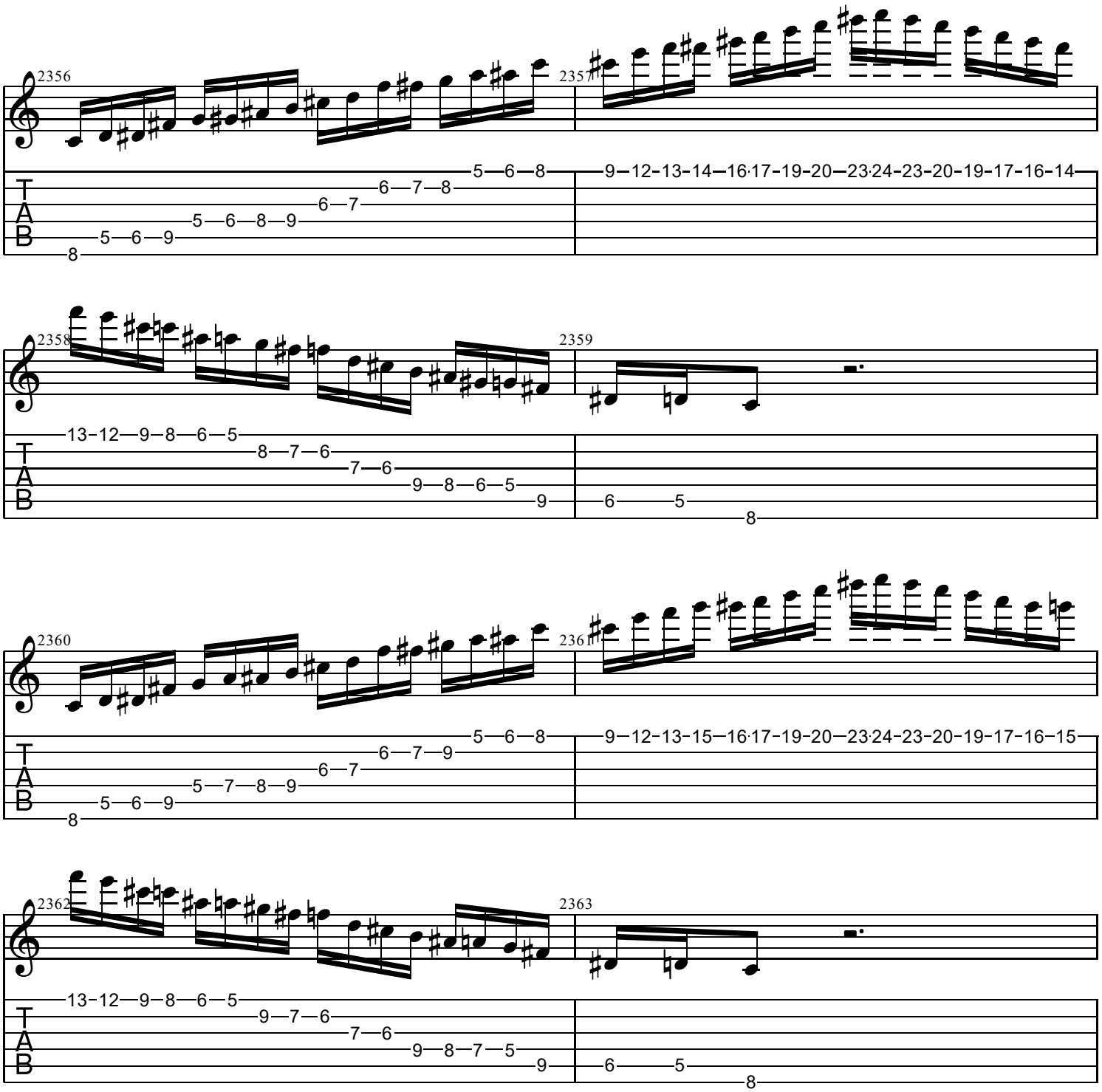
2356
2357
2358
2359
2360
2361
2362
2363
T
A
B

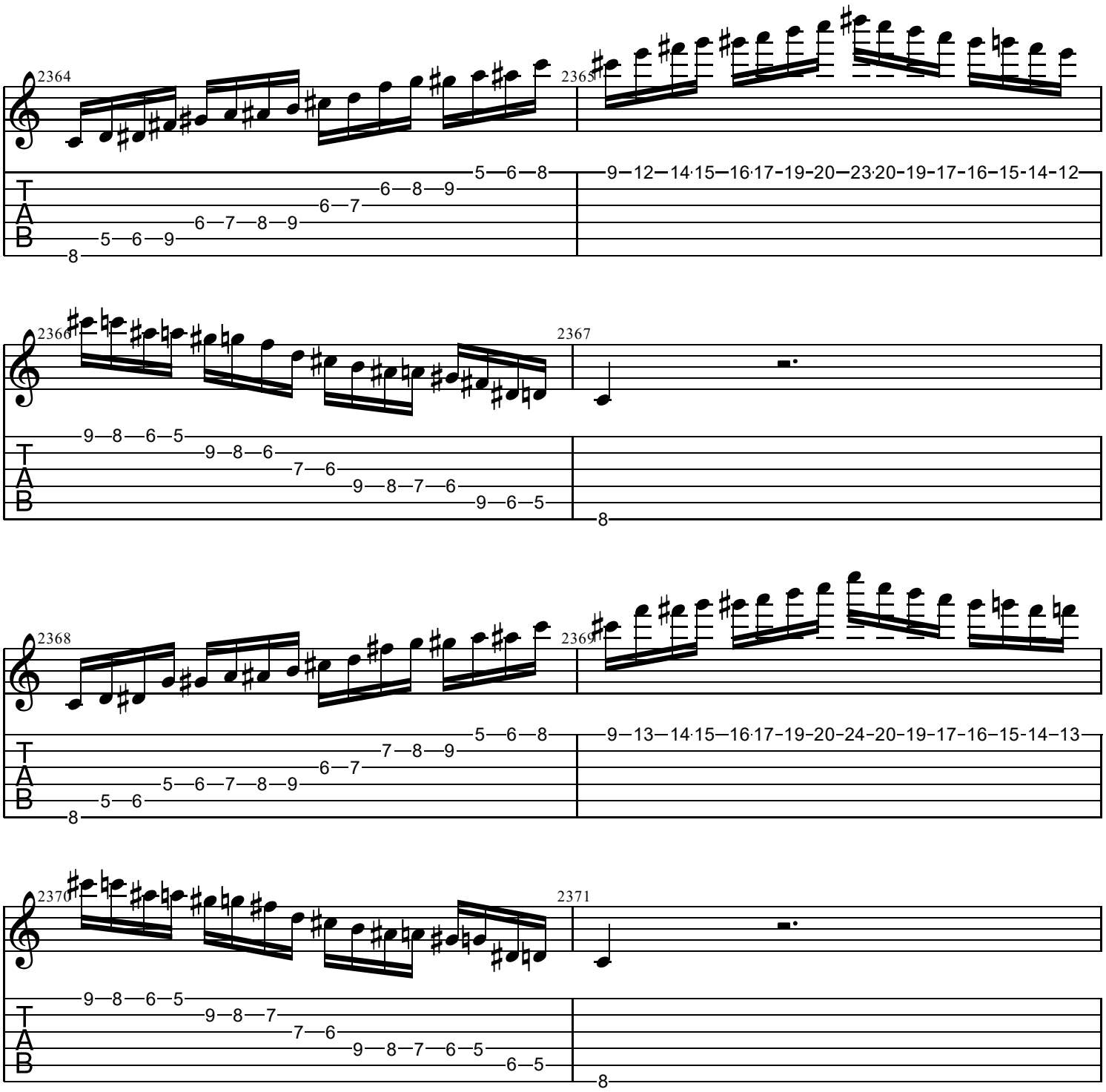
2364
2365
2366
2367
2368
2369
2370
2371
T
A
B

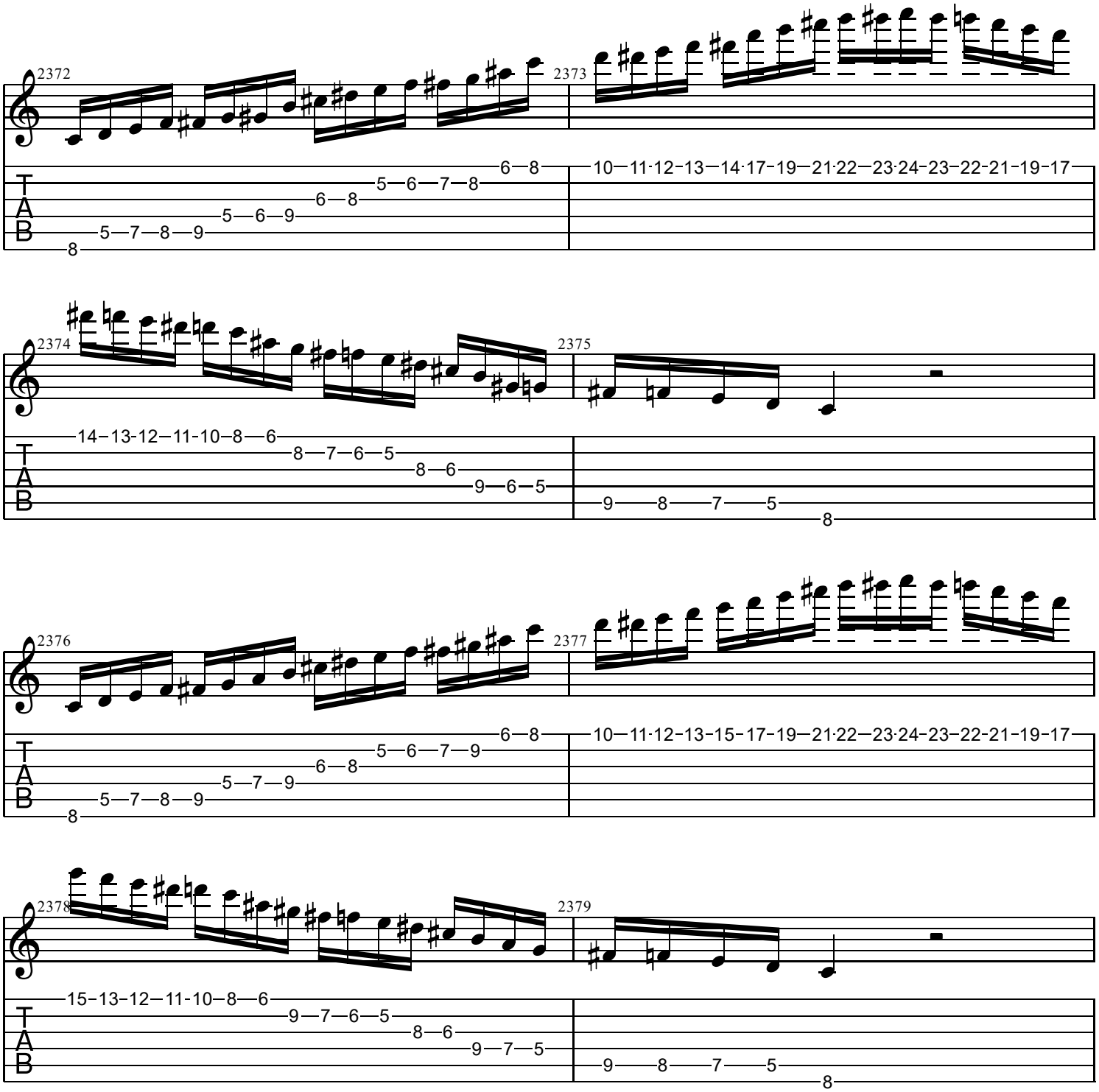
2372
2373
2374
2375
2376
2377
2378
2379
T
A
B

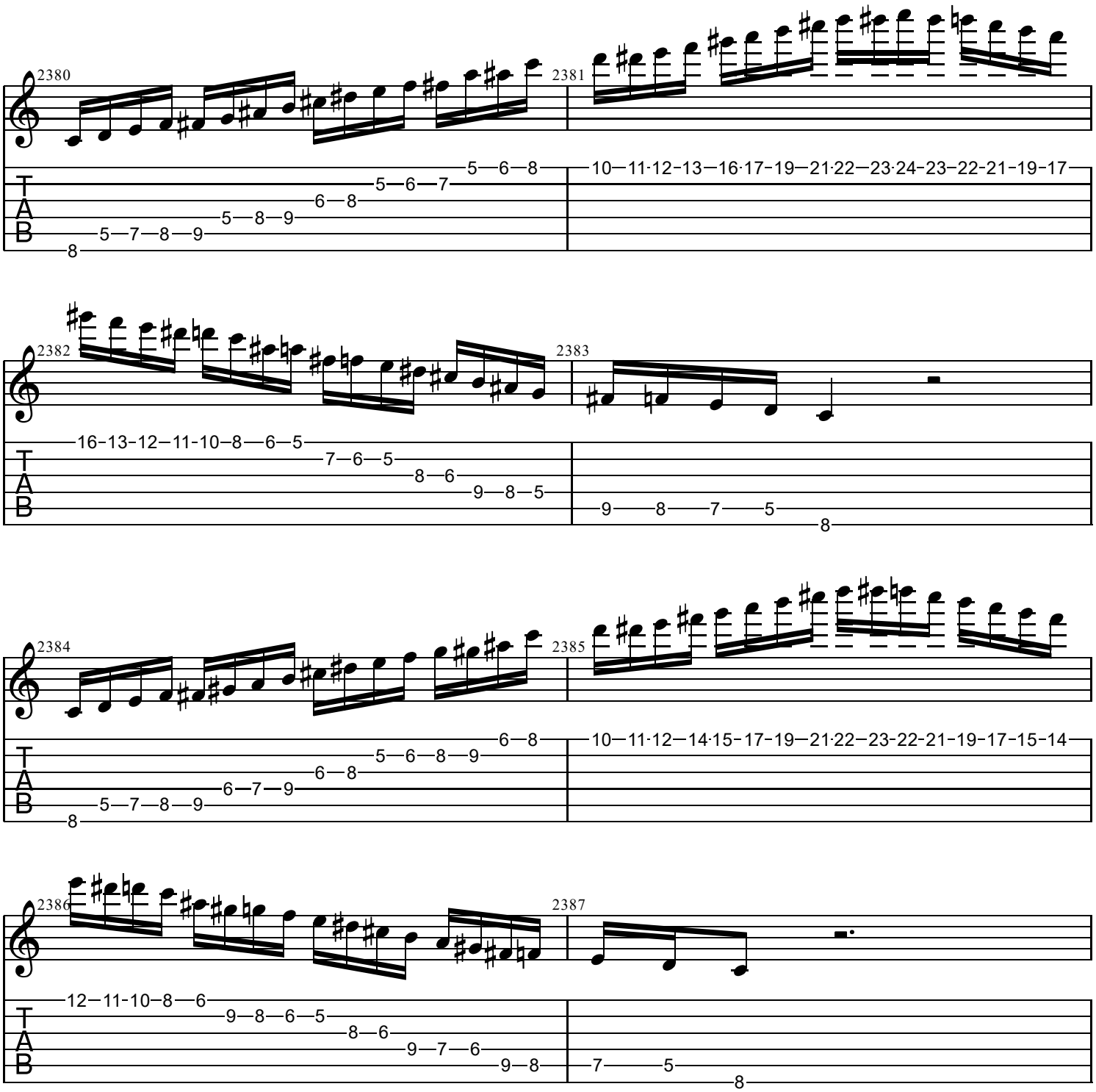
2380
2381
2382
2383
2384
2385
2386
2387
T
A
B

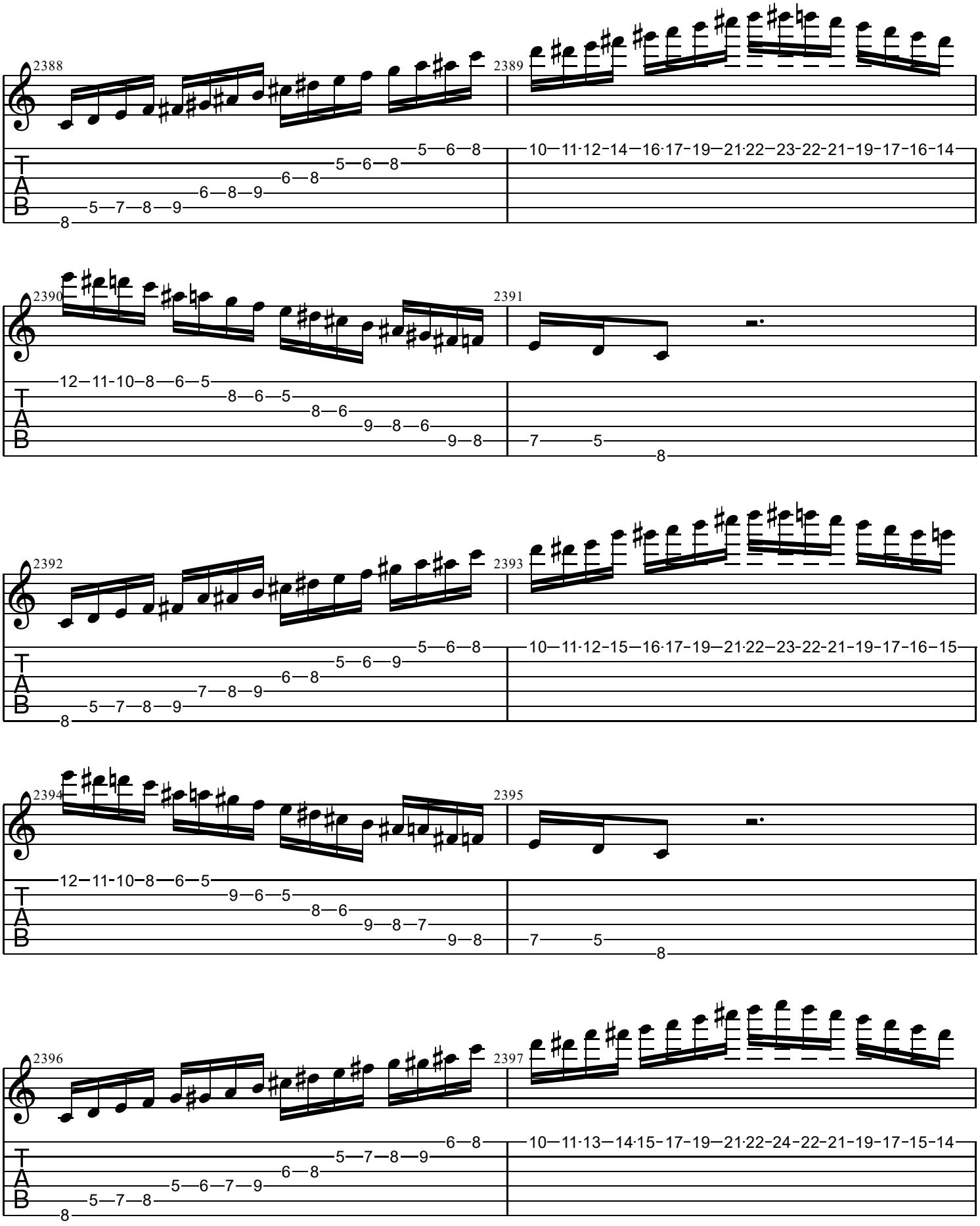
2388
2389
2390
2391
2392
2393
2394
2395
2396
2397
T
A
B

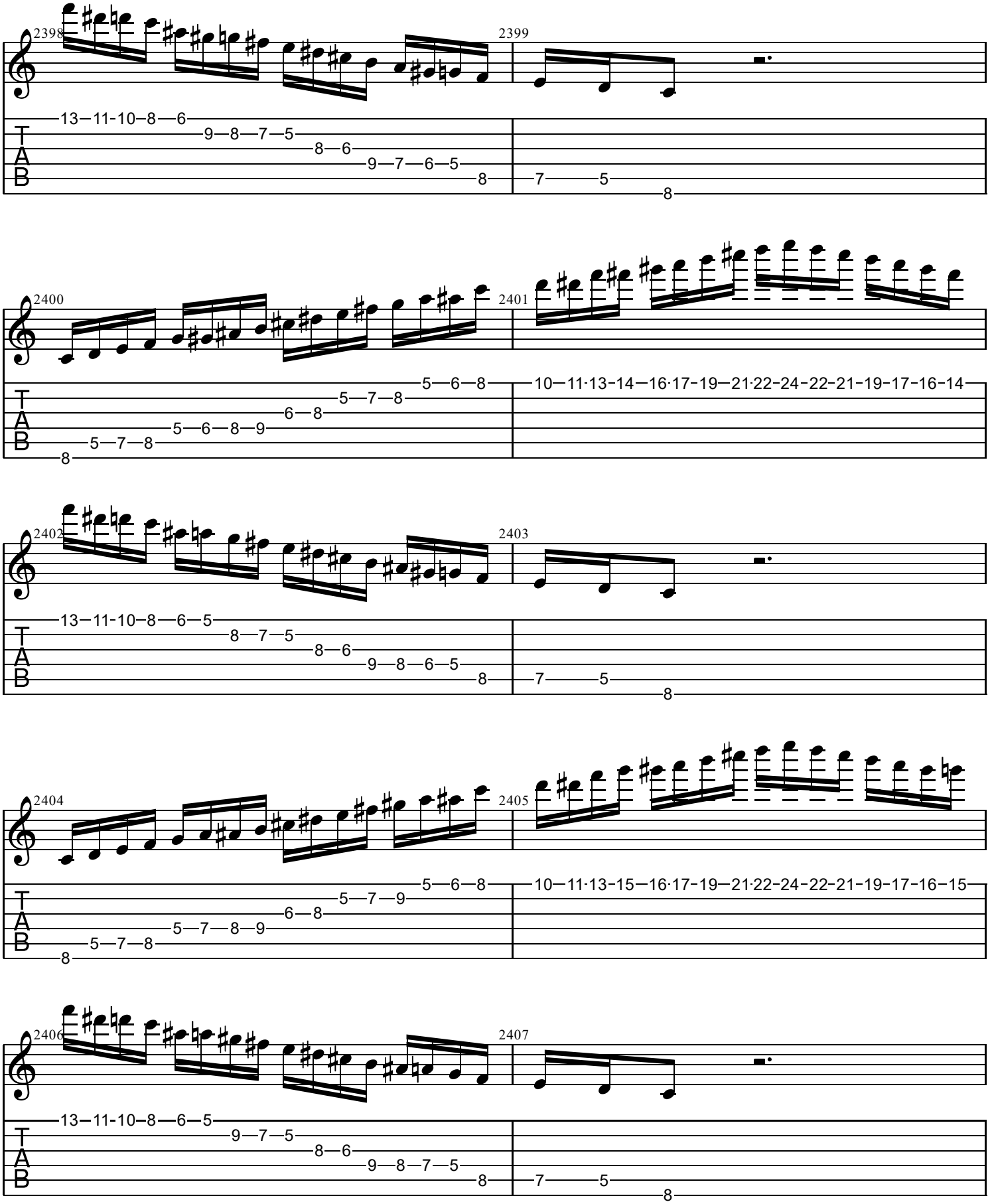
2398
2399
2400
2401
2402
2403
2404
2405
2406
2407
T
A
B

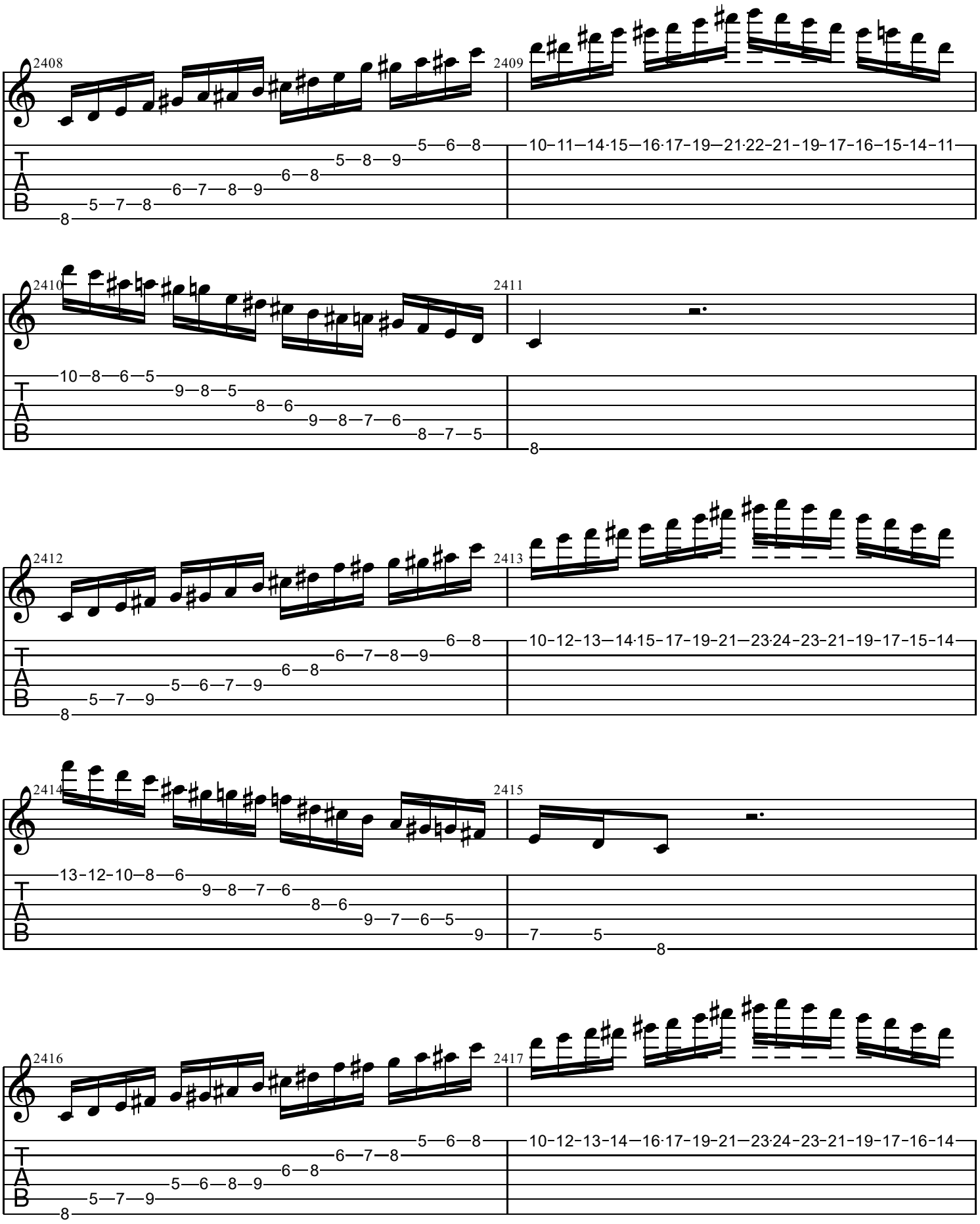
2408
2409
2410
2411
2412
2413
2414
2415
2416
2417
T
A
B

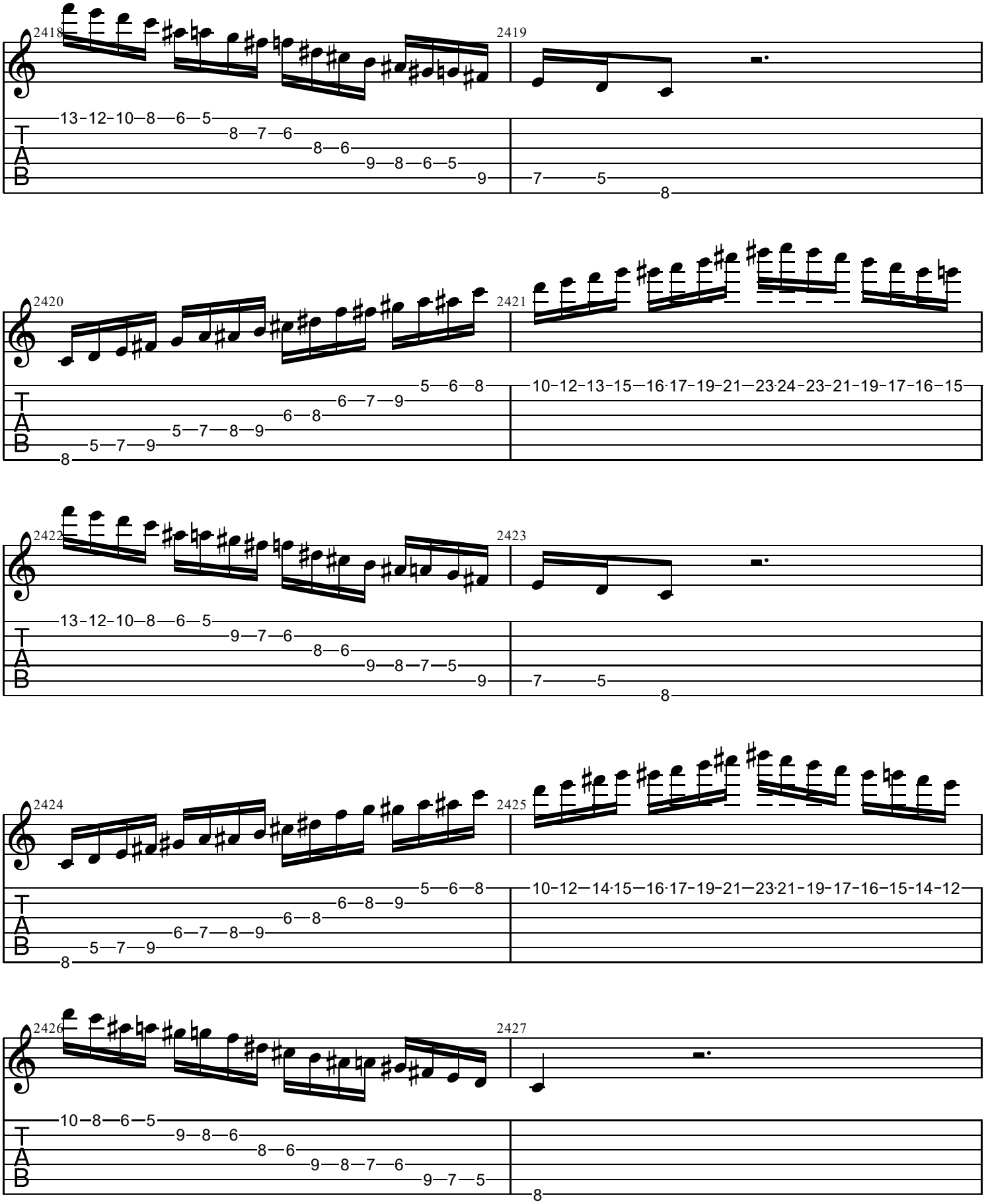
2418
2419
2420
2421
2422
2423
2424
2425
2426
2427
T
A
B

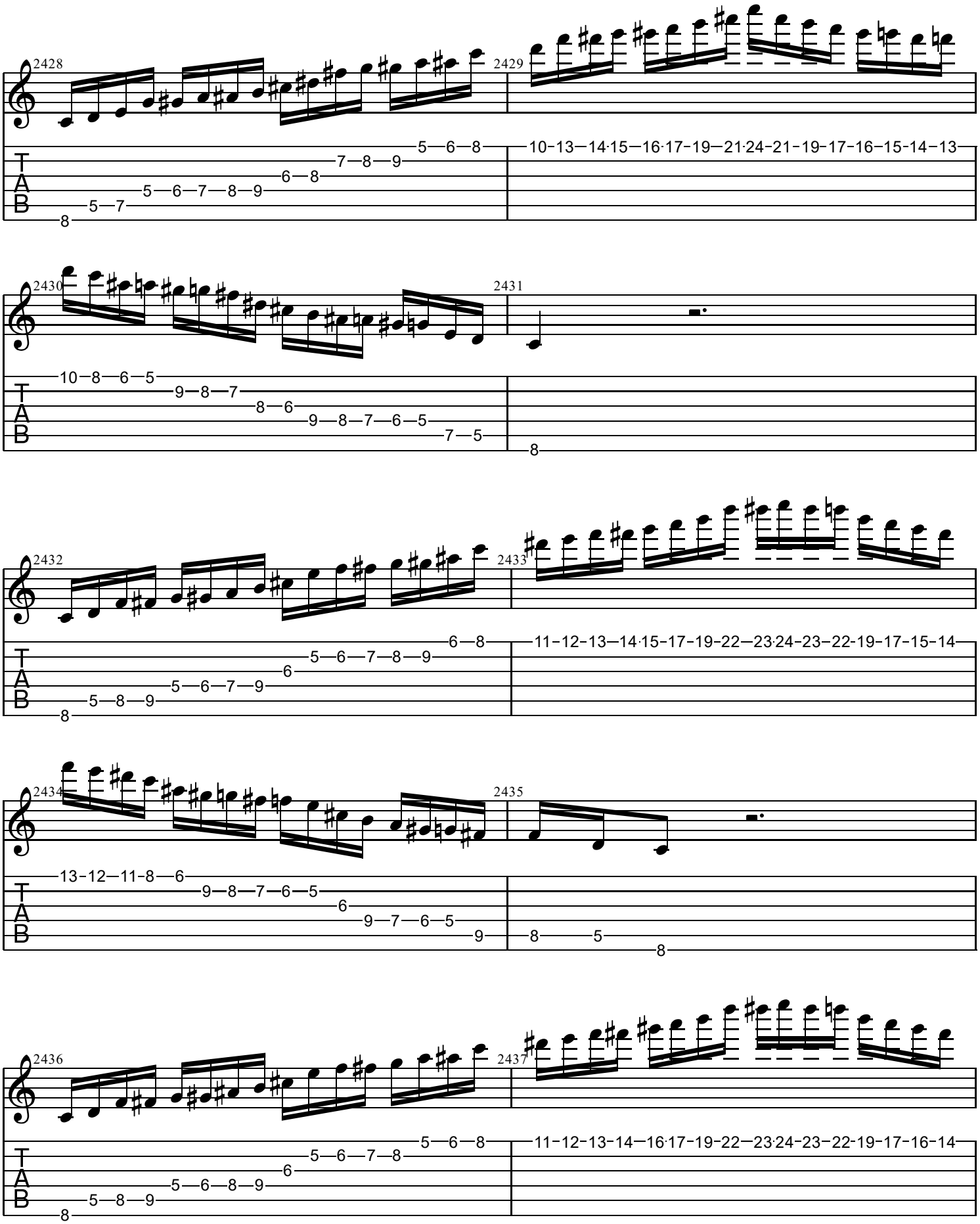
2428
2429
2430
2431
2432
2433
2434
2435
2436
2437
T
A
B

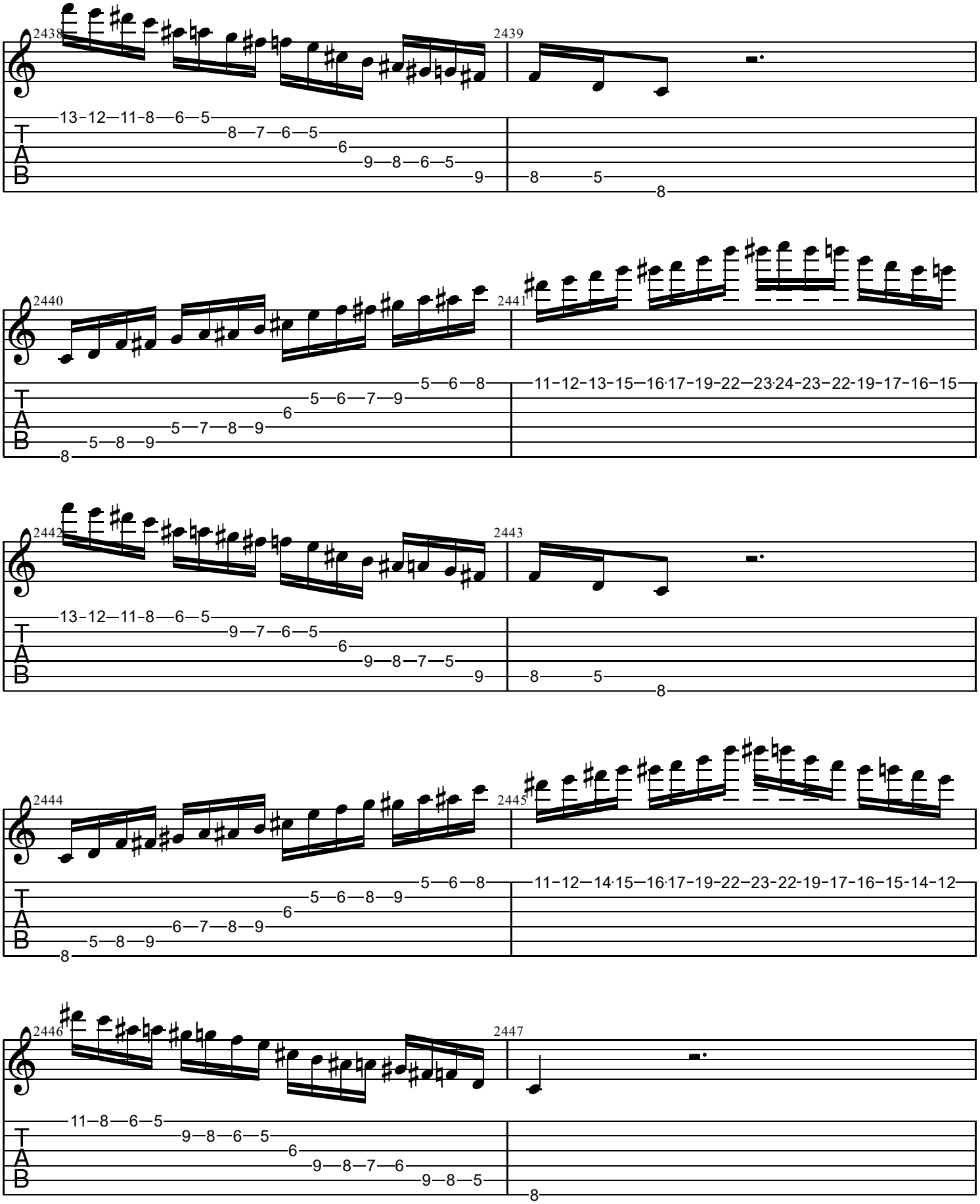
2438
2439
2440
2441
2442
2443
2444
2445
2446
2447
T
A
B

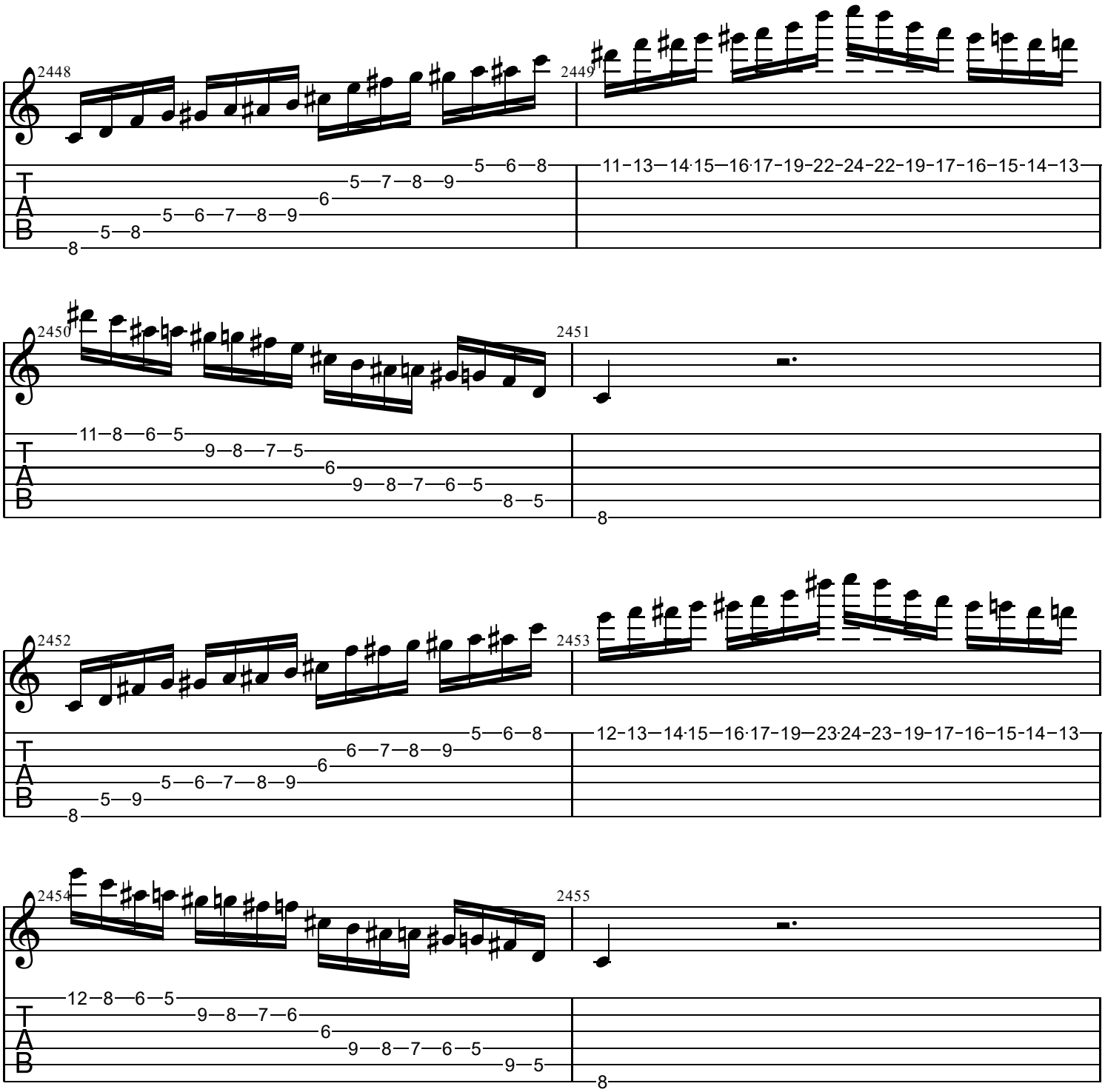
2448
2449
2450
2451
2452
2453
2454
2455
T
A
B

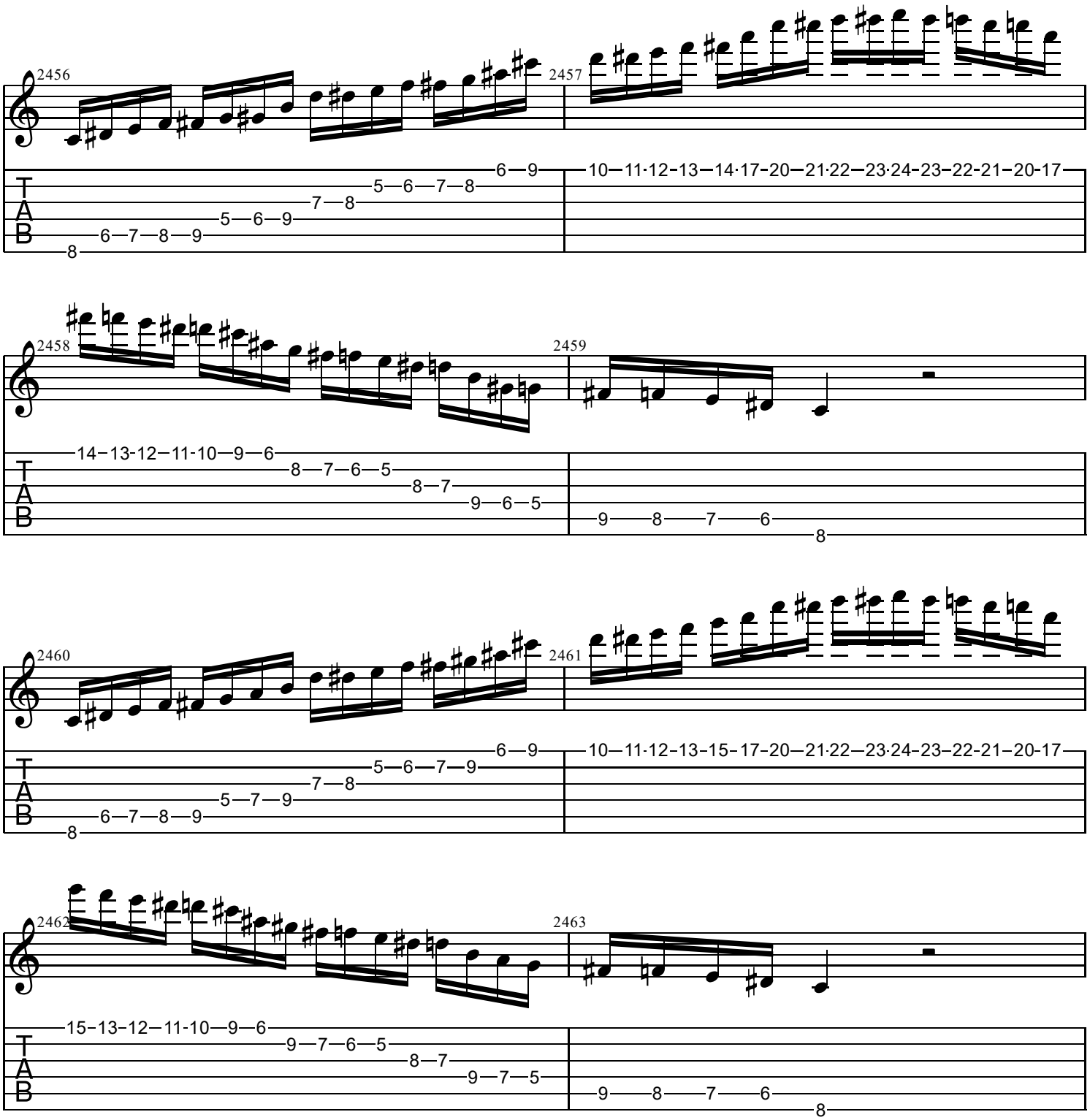
2456
2457
2458
2459
2460
2461
2462
2463
T
A
B

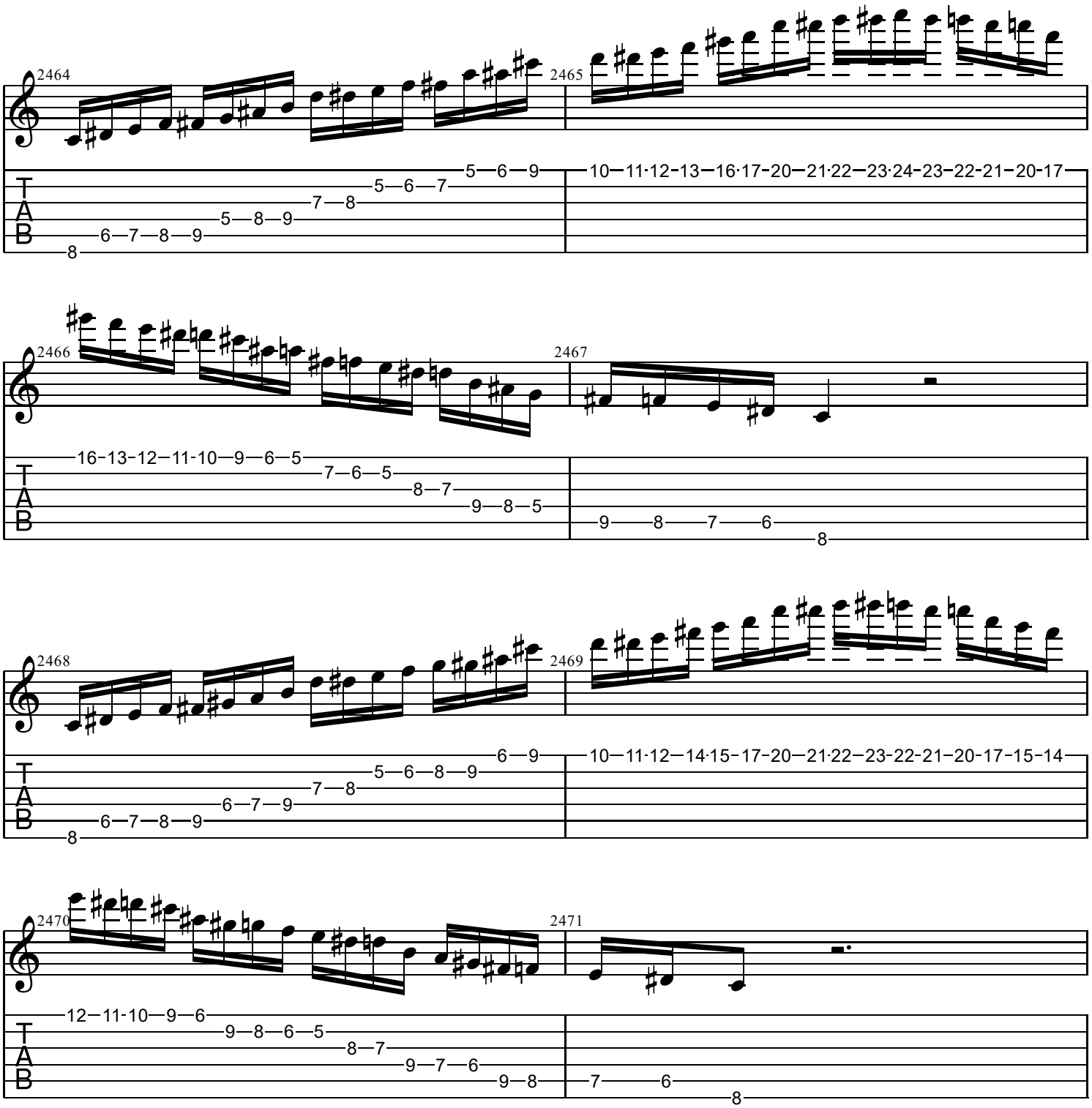
2464
2465
2466
2467
2468
2469
2470
2471
T
A
B

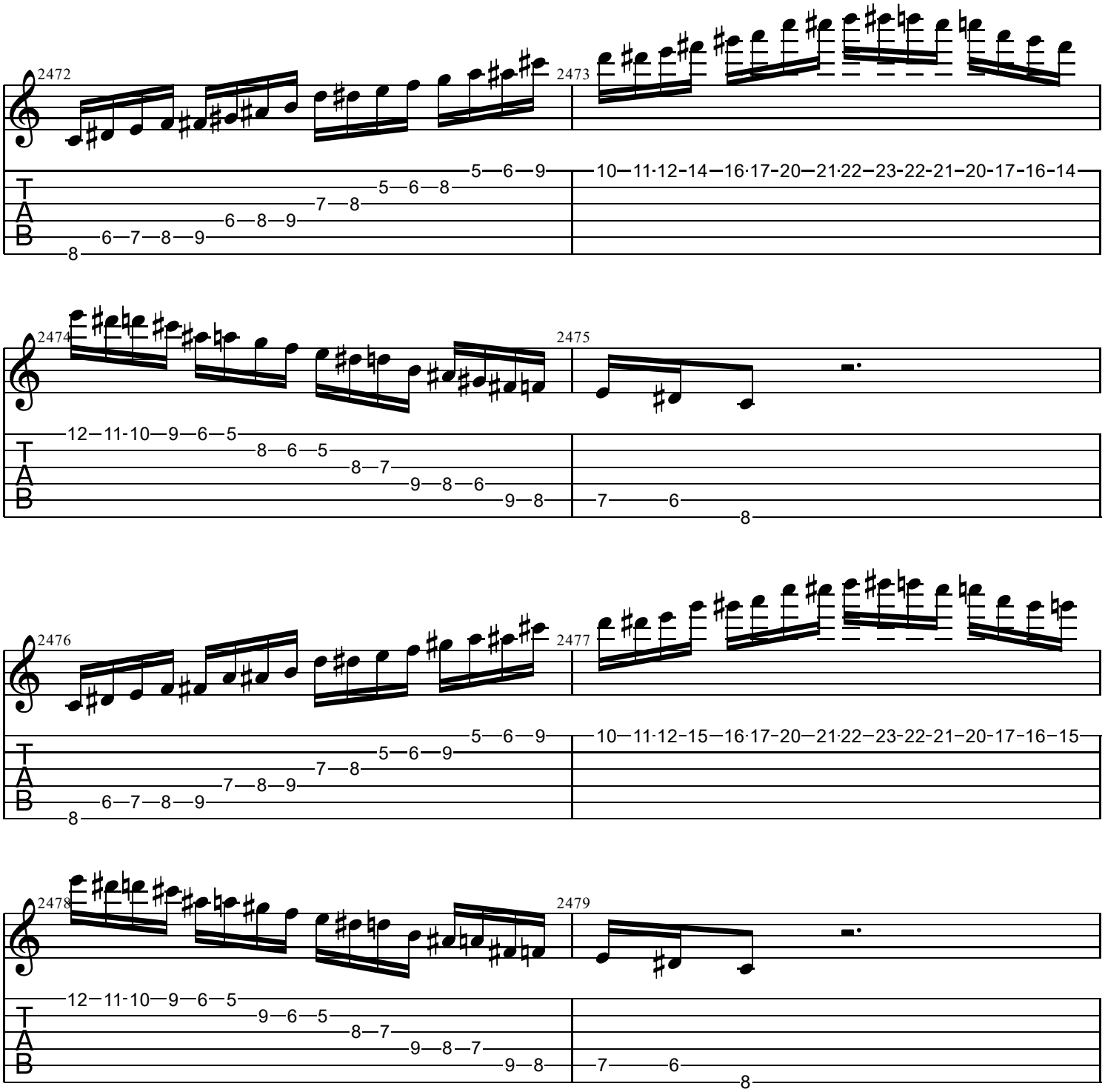
2472
2473
2474
2475
2476
2477
2478
2479
T
A
B

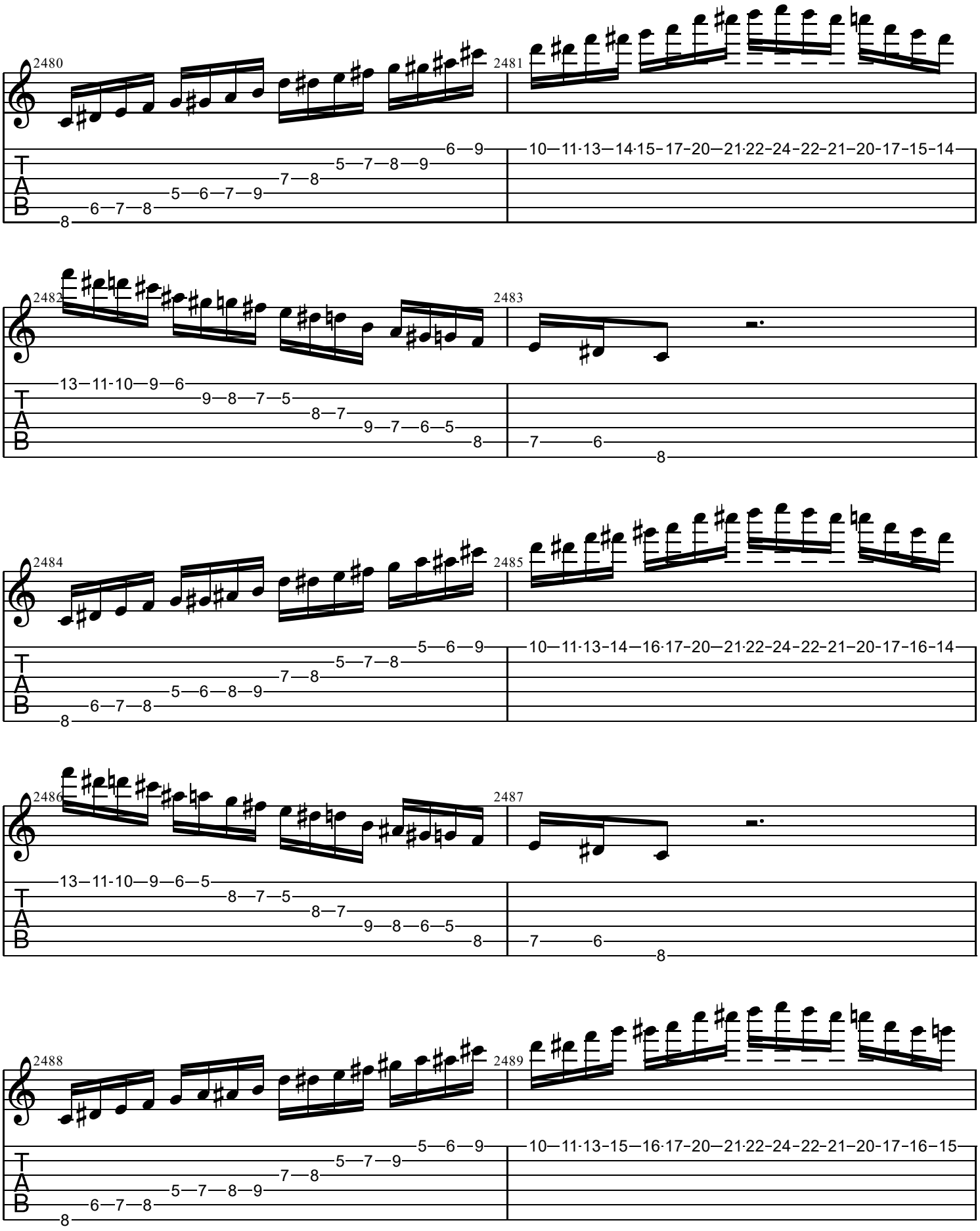
2480
2481
2482
2483
2484
2485
2486
2487
2488
2489
T
A
B

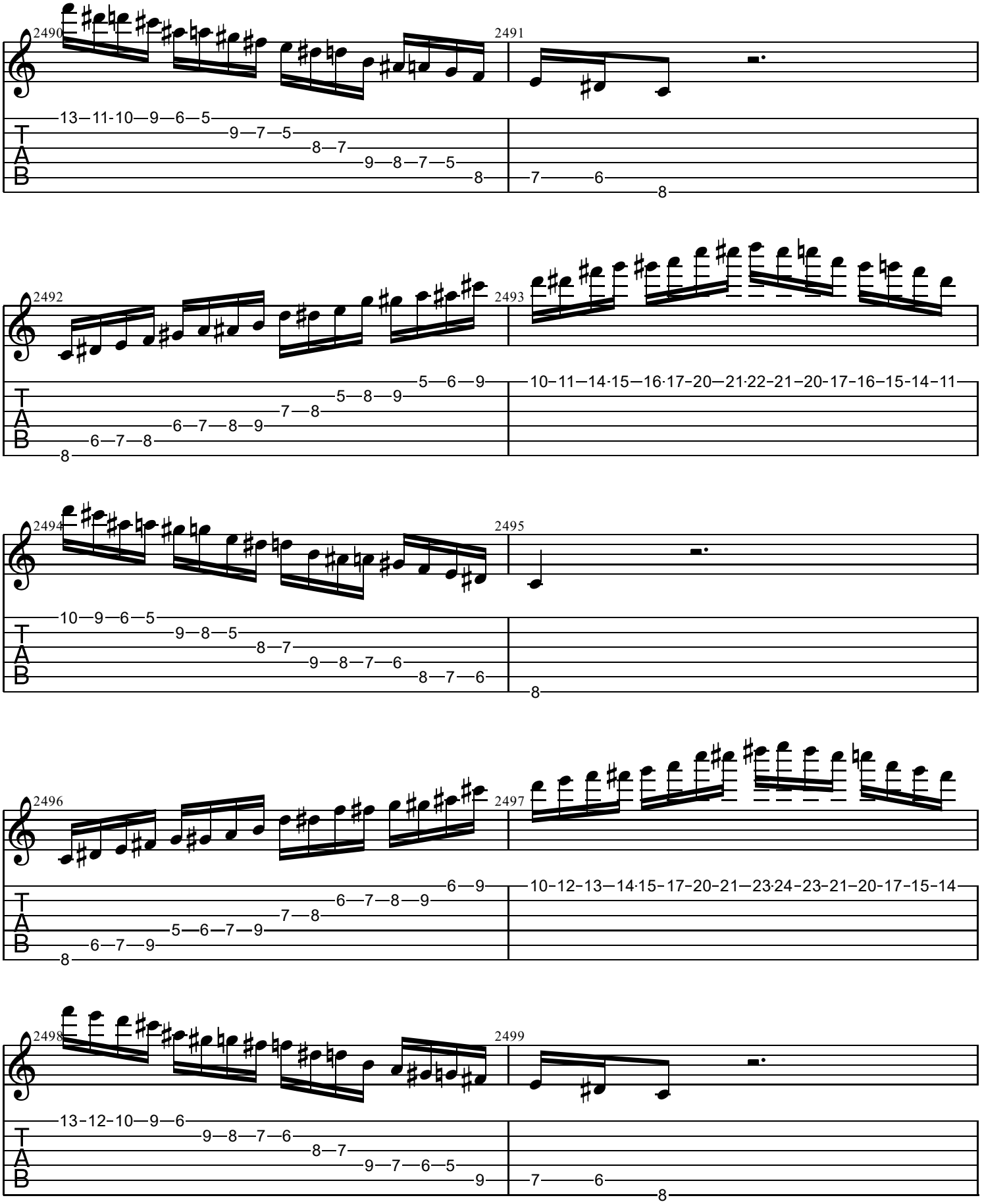
2490
2491
2492
2493
2494
2495
2496
2497
2498
2499
T
A
B

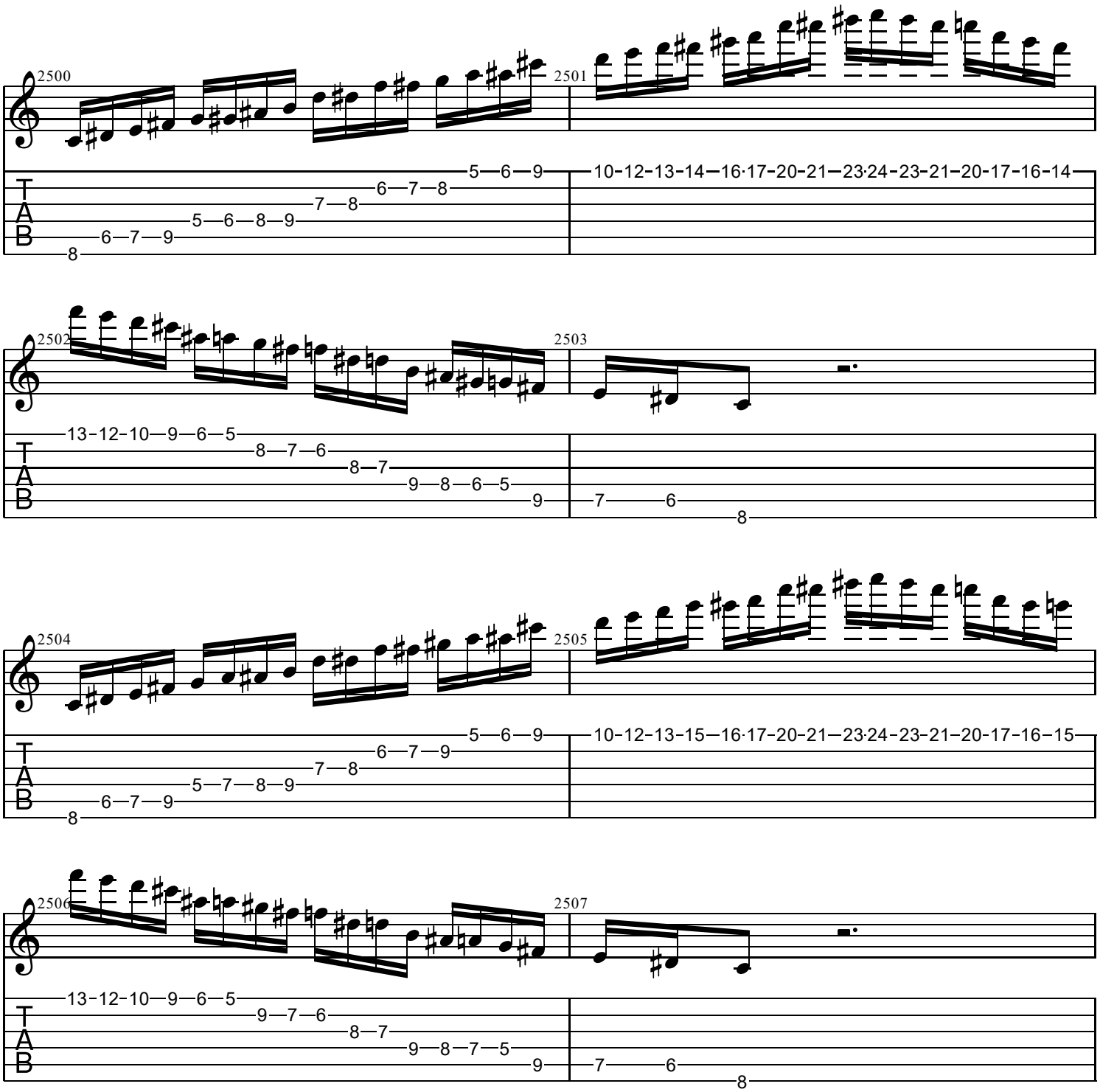
2500
2501
2502
2503
2504
2505
2506
2507
T
A
B

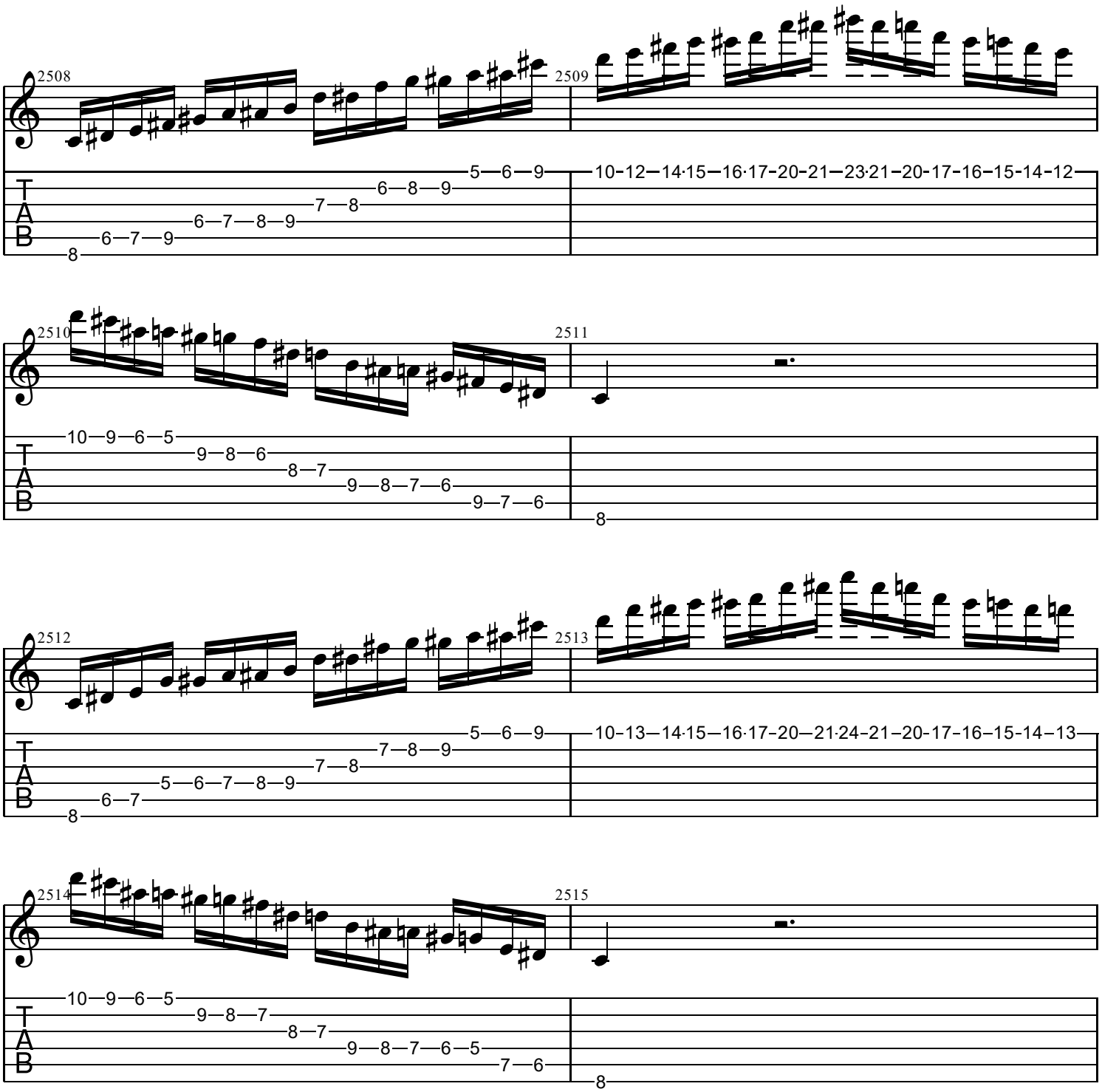
2508
2509
2510
2511
2512
2513
2514
2515
T
A
B

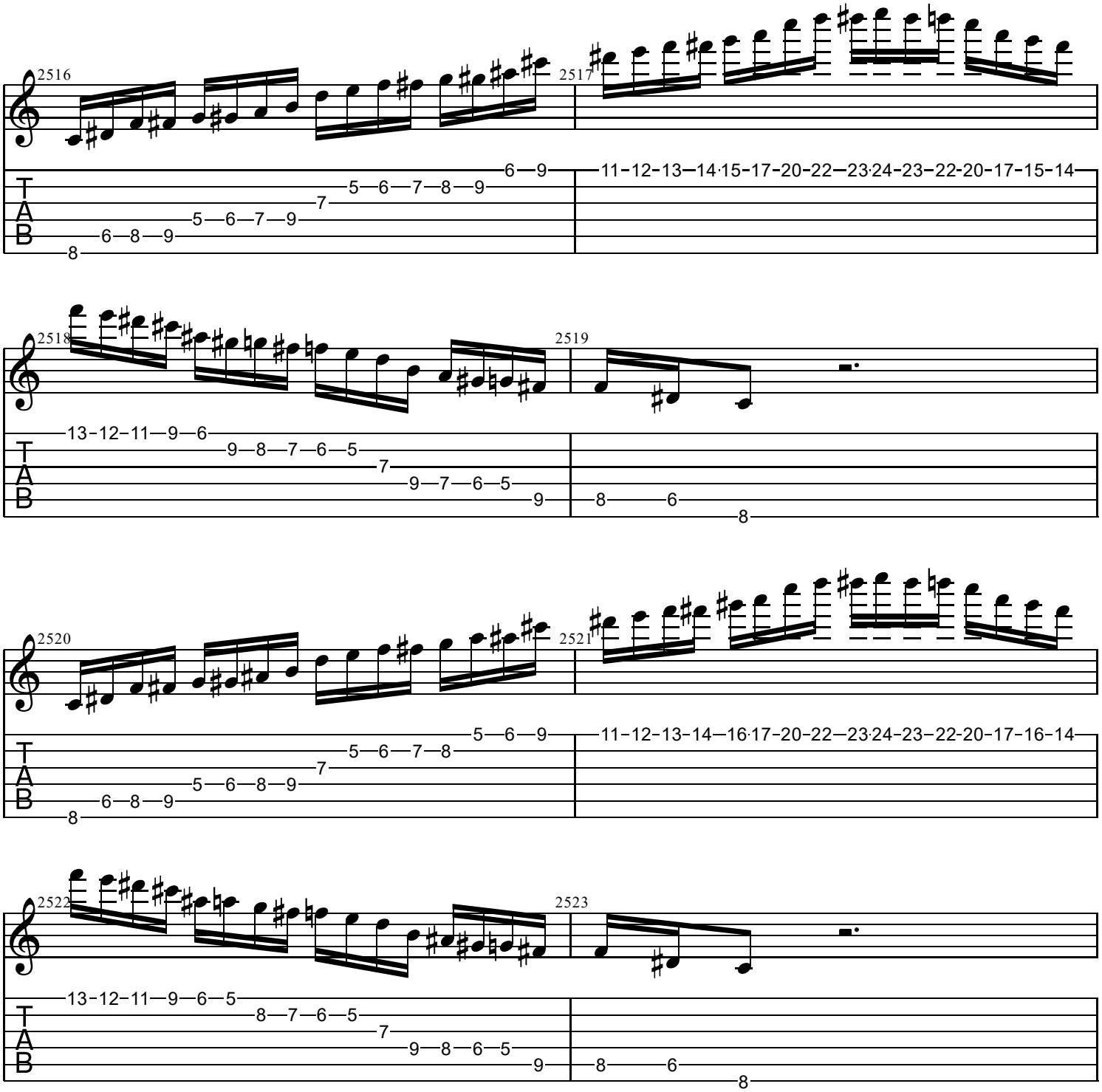
2516
2517
2518
2519
2520
2521
2522
2523
T
A
B

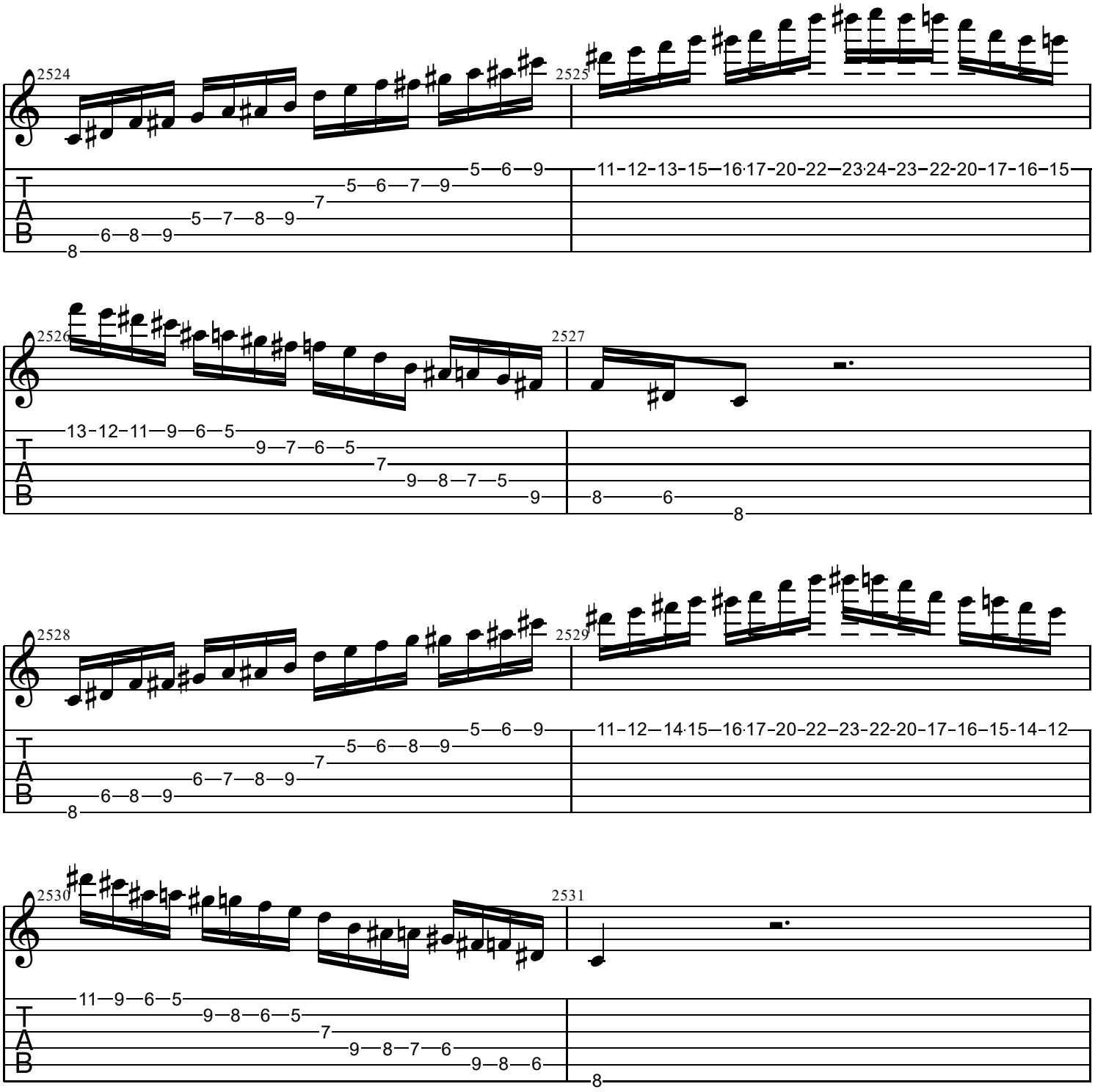
2524
2525
2526
2527
2528
2529
2530
2531
T
A
B

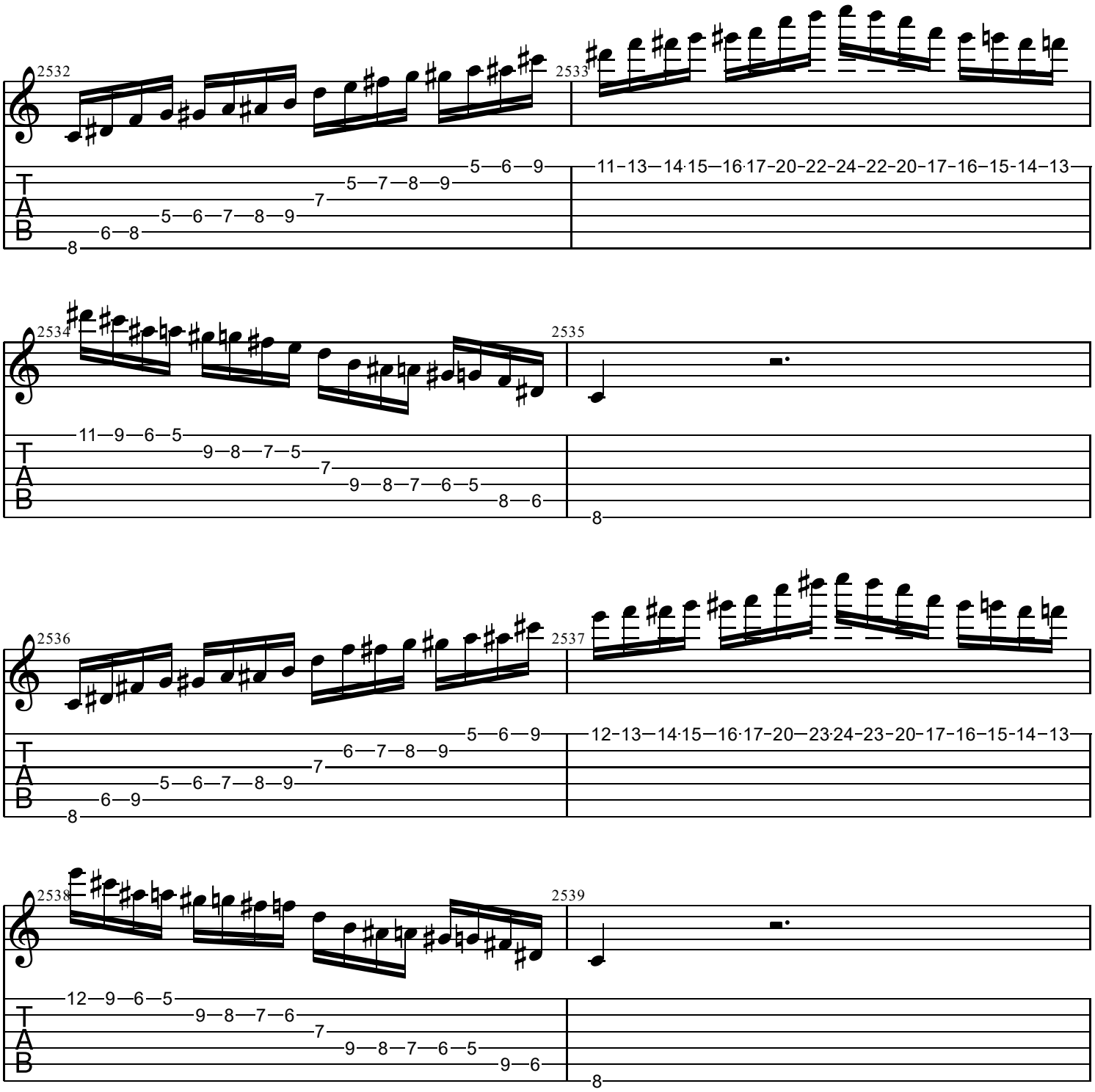
2532
2533
2534
2535
2536
2537
2538
2539
T
A
B

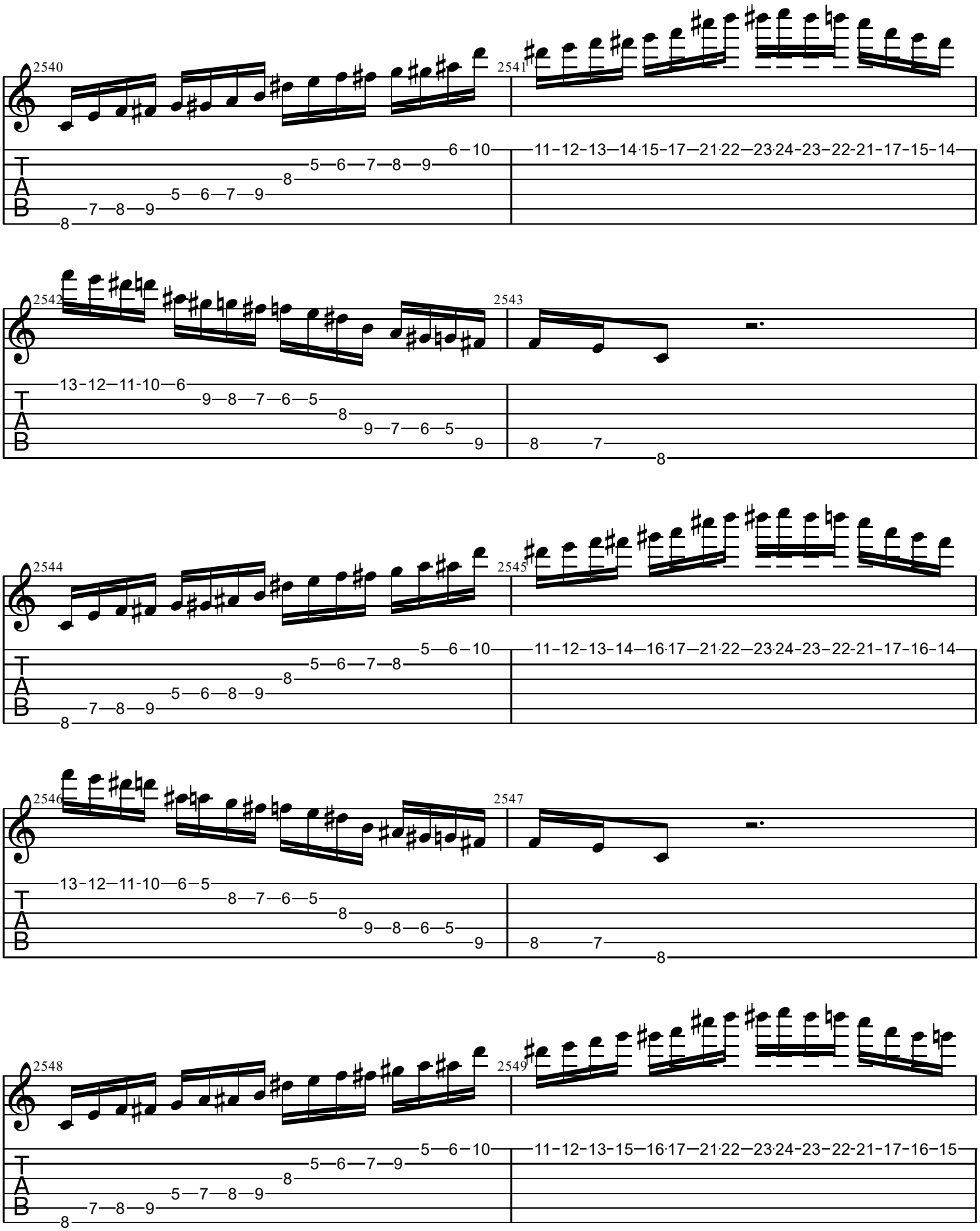
2540
2541
2542
2543
2544
2545
2546
2547
2548
2549
T
A
B

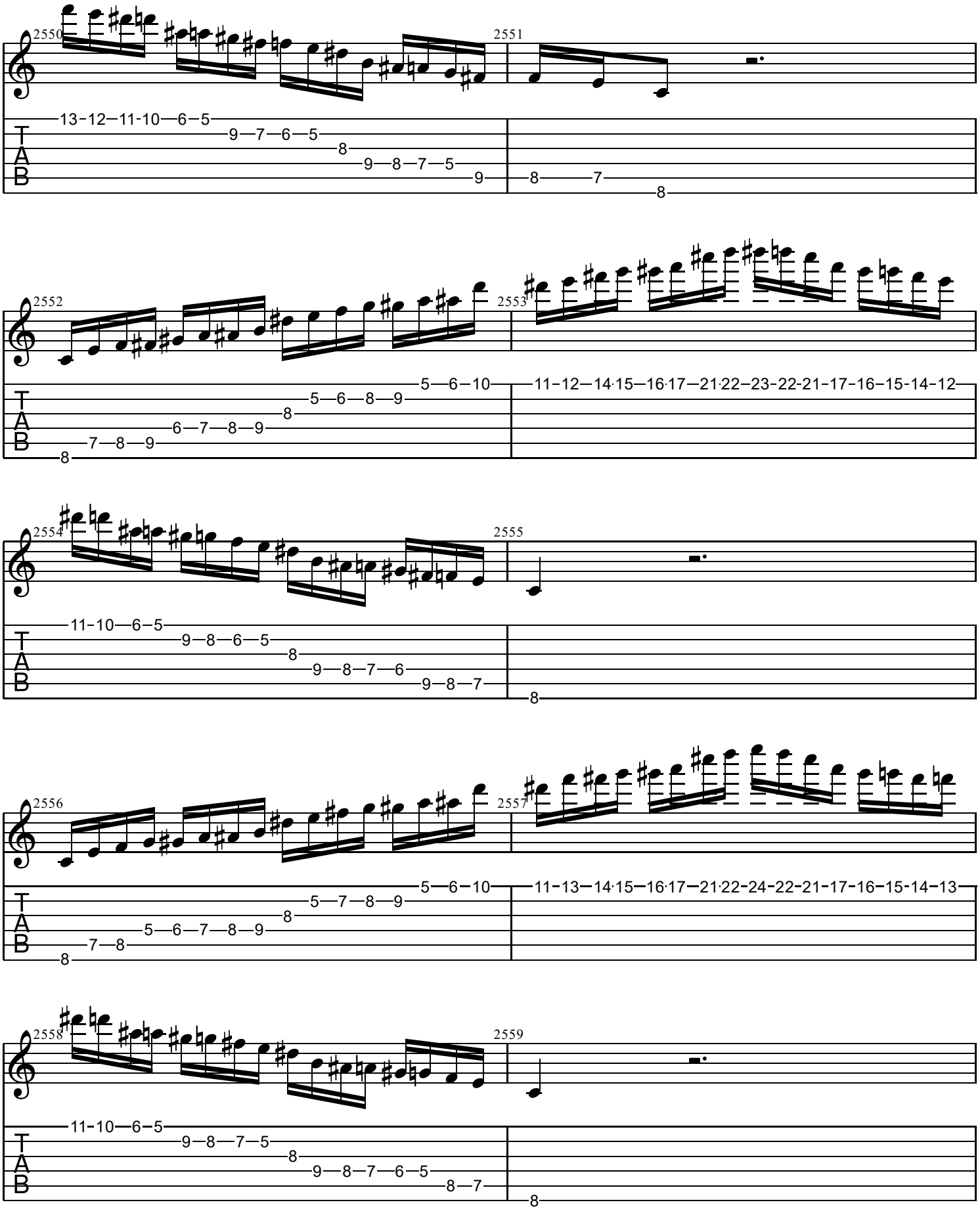
2550
2551
13-12-11-10-6-5
9-7-6-5
8
9-8-7-5
9
8
7
8
2552
2553
5-6-10
5-6-8-9
8
6-7-8-9
7-8-9
8
11-12-14·15-16·17-21·22-23-22-21-17-16-15-14-12
2554
2555
11-10-6-5
9-8-6-5
8
9-8-7-6
9-8-7
8
2556
2557
5-6-10
5-7-8-9
8
5-6-7-8-9
7-8
8
11-13-14·15-16·17-21·22-24-22-21-17-16-15-14-13
2558
2559
11-10-6-5
9-8-7-5
8
9-8-7-6-5
8-7
8
T
A
B

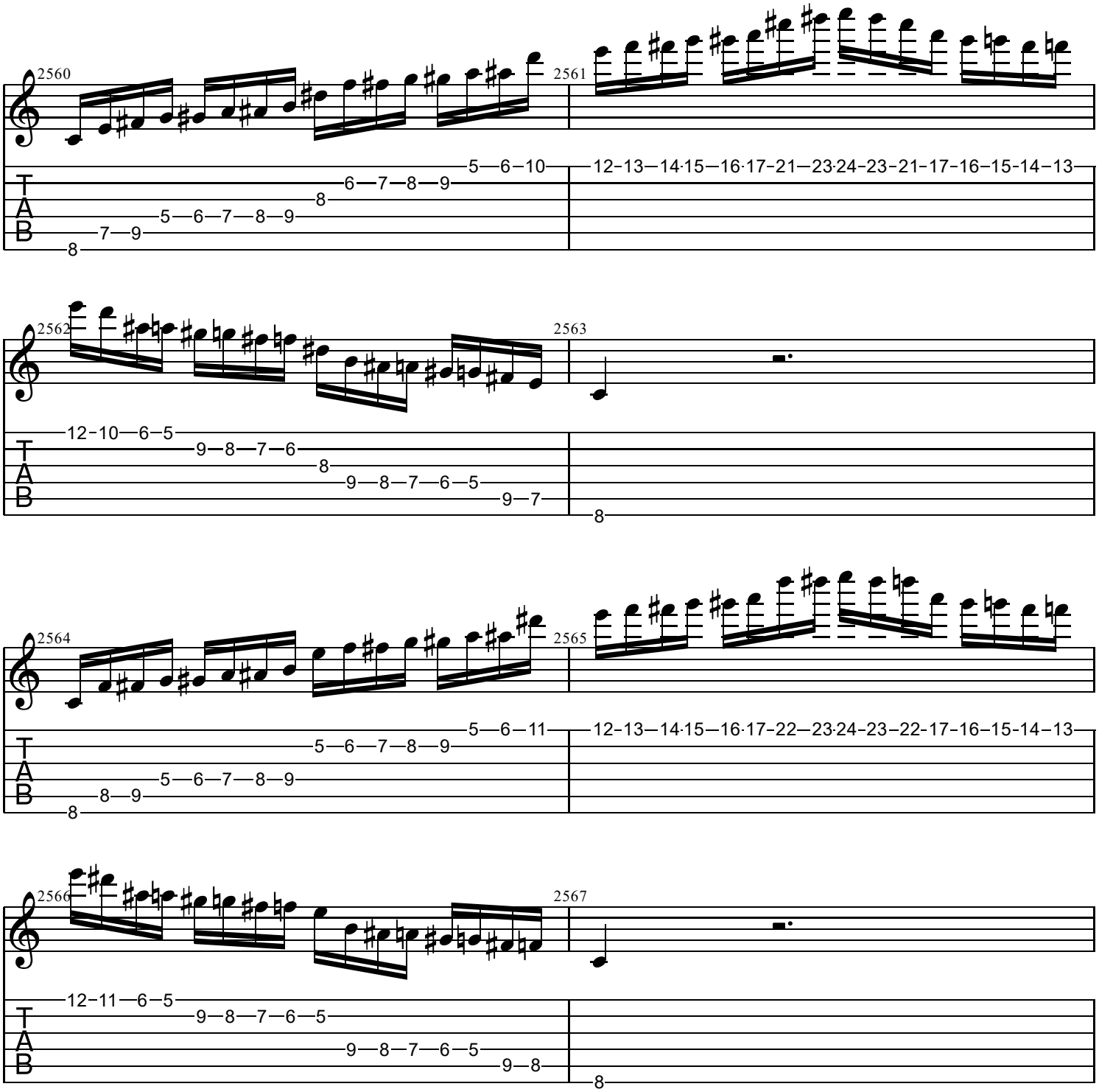
2560
2561
2562
2563
2564
2565
2566
2567
T
A
B

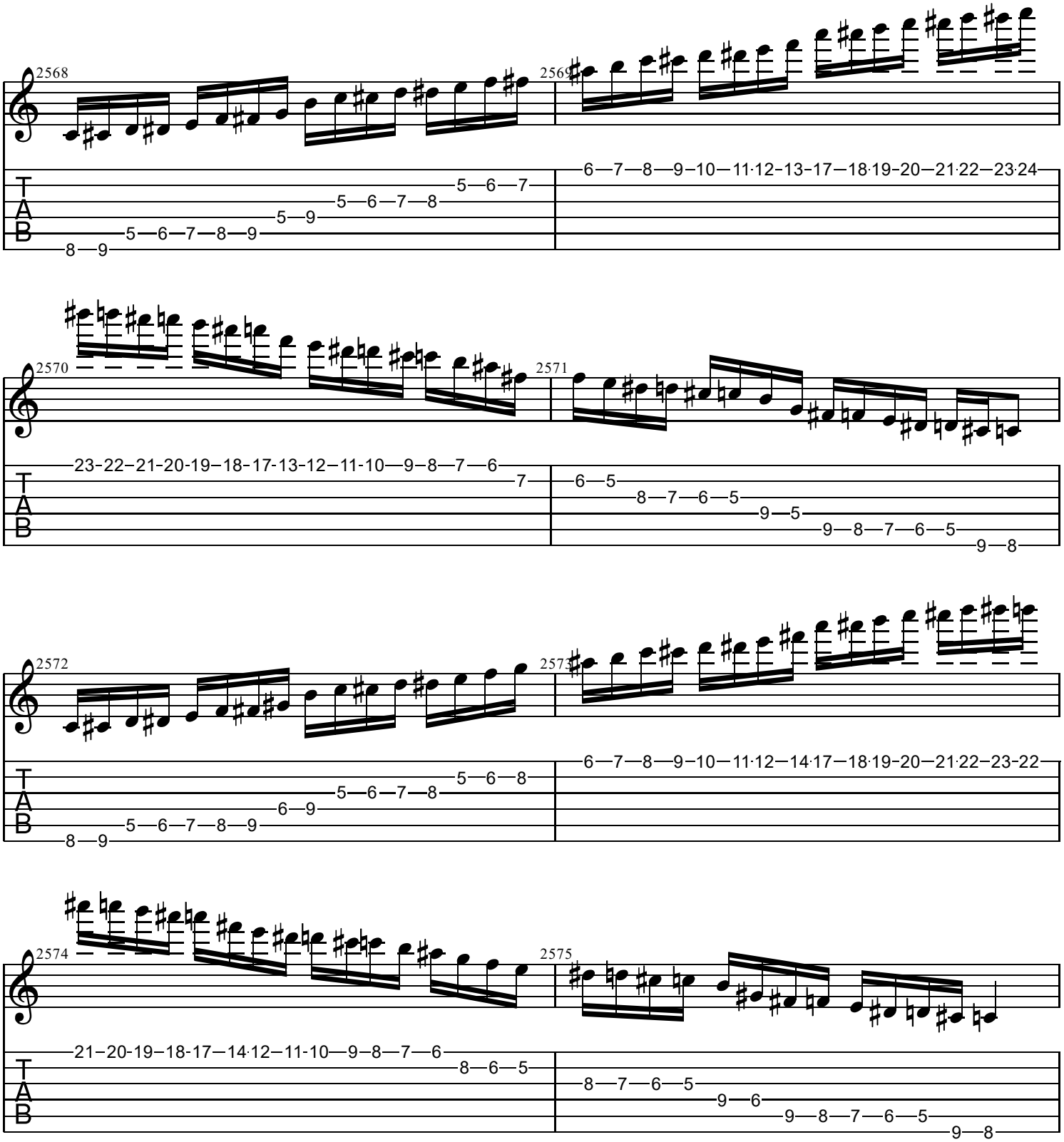
2568
2569
2570
2571
2572
2573
2574
2575
T
A
B

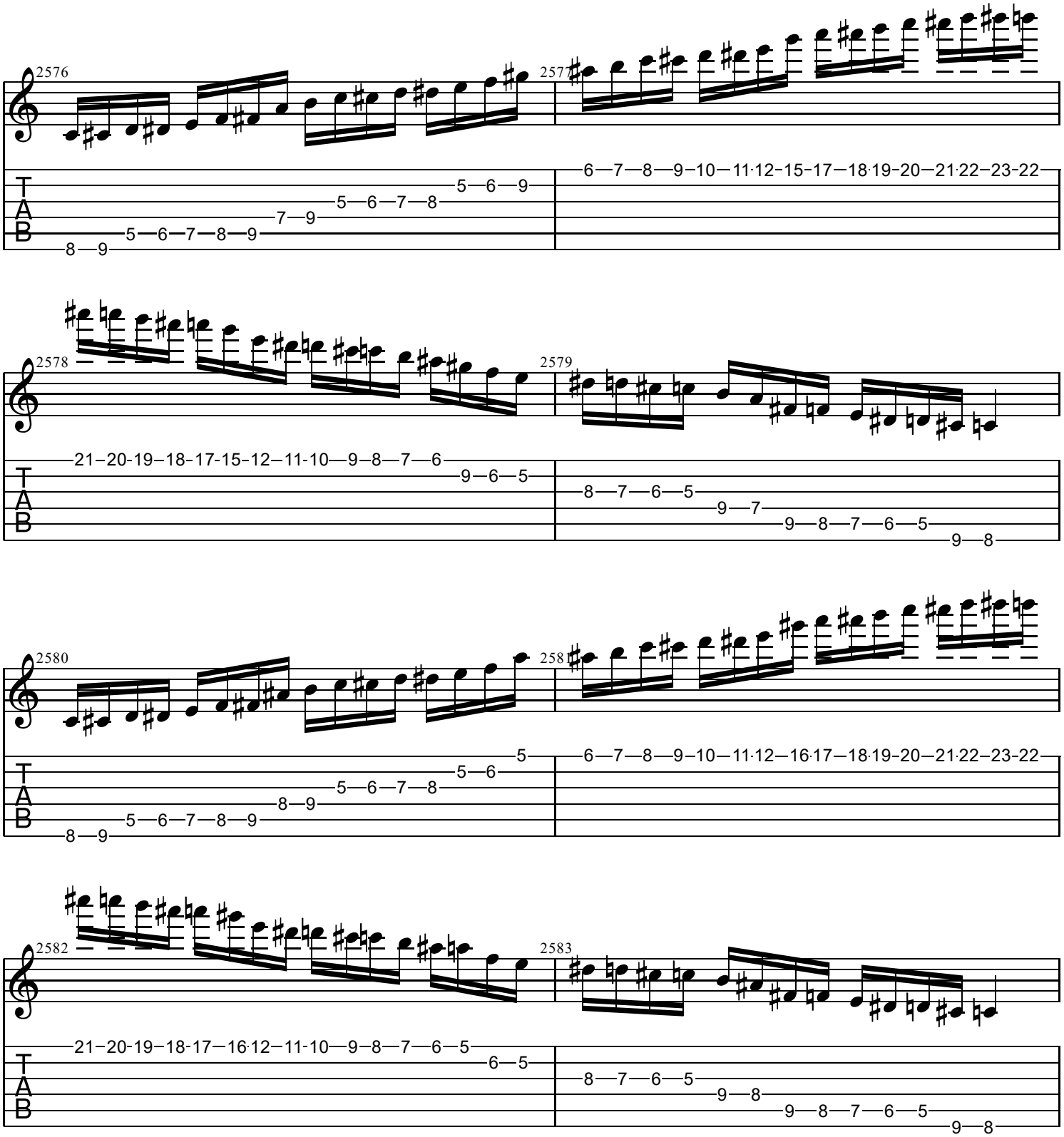
2576
2577
2578
2579
2580
2581
2582
2583
T
A
B

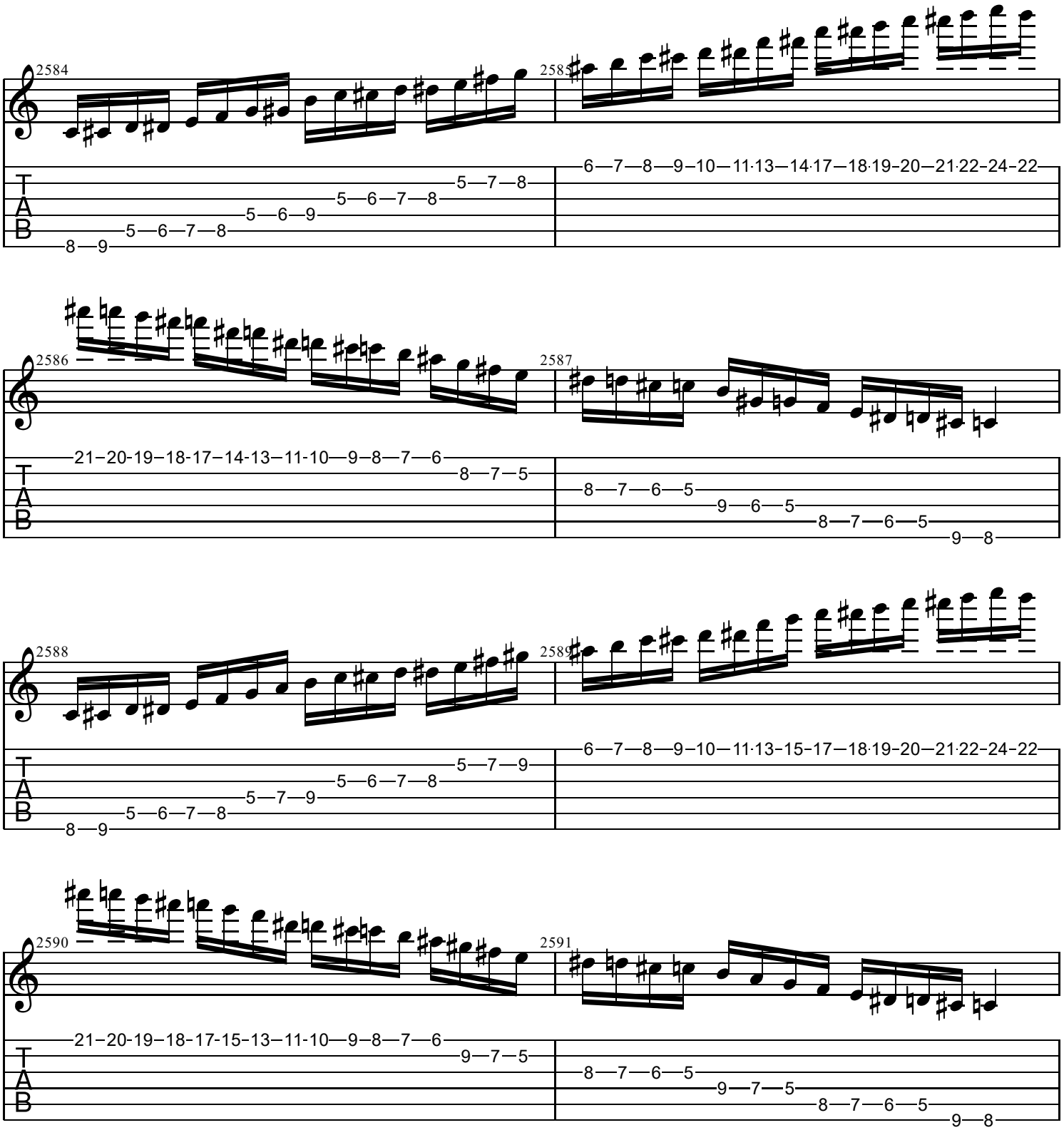
2584
2585
2586
2587
2588
2589
2590
2591
T
A
B

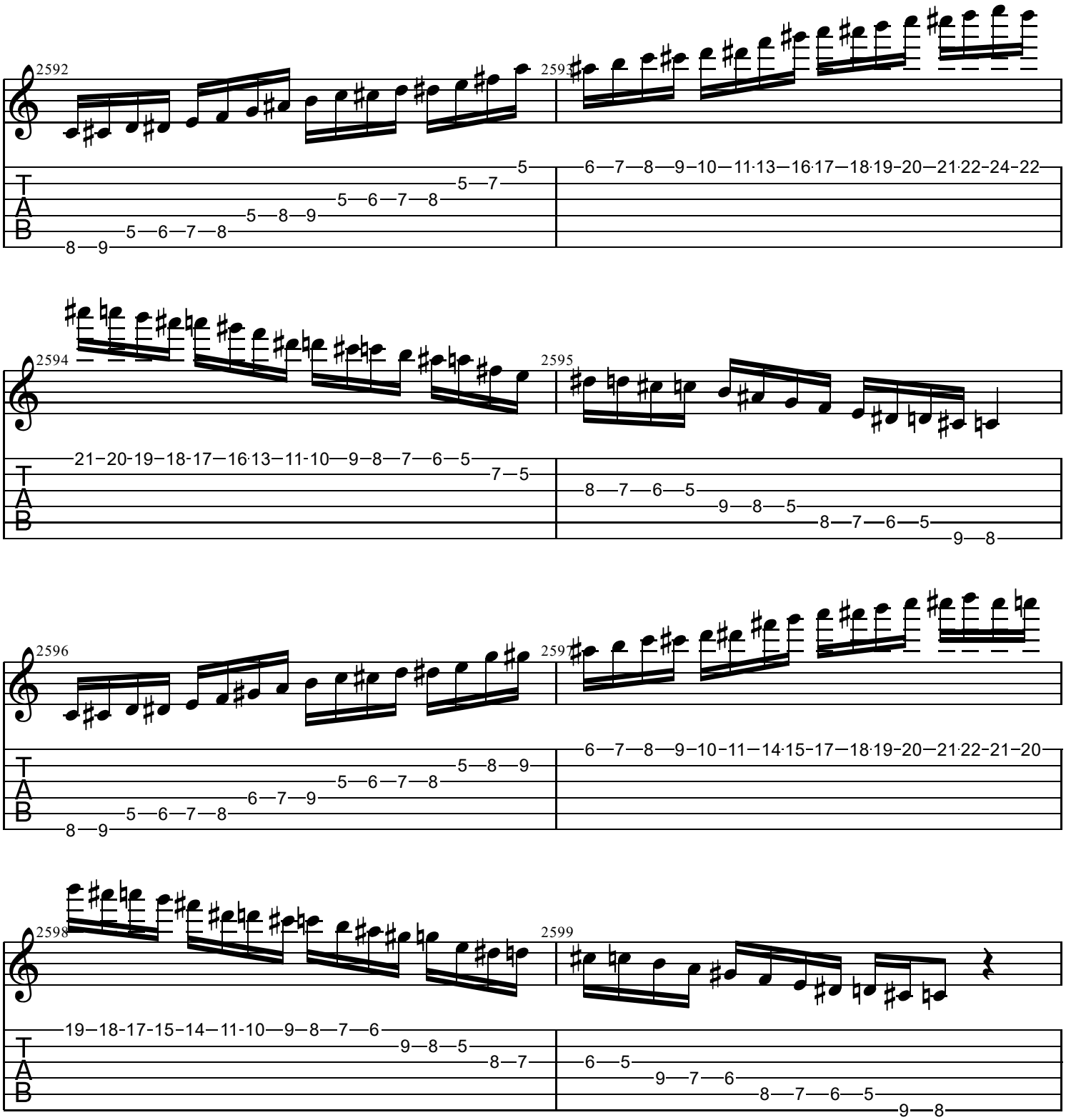
2592
2593
2594
2595
2596
2597
2598
2599
T
A
B

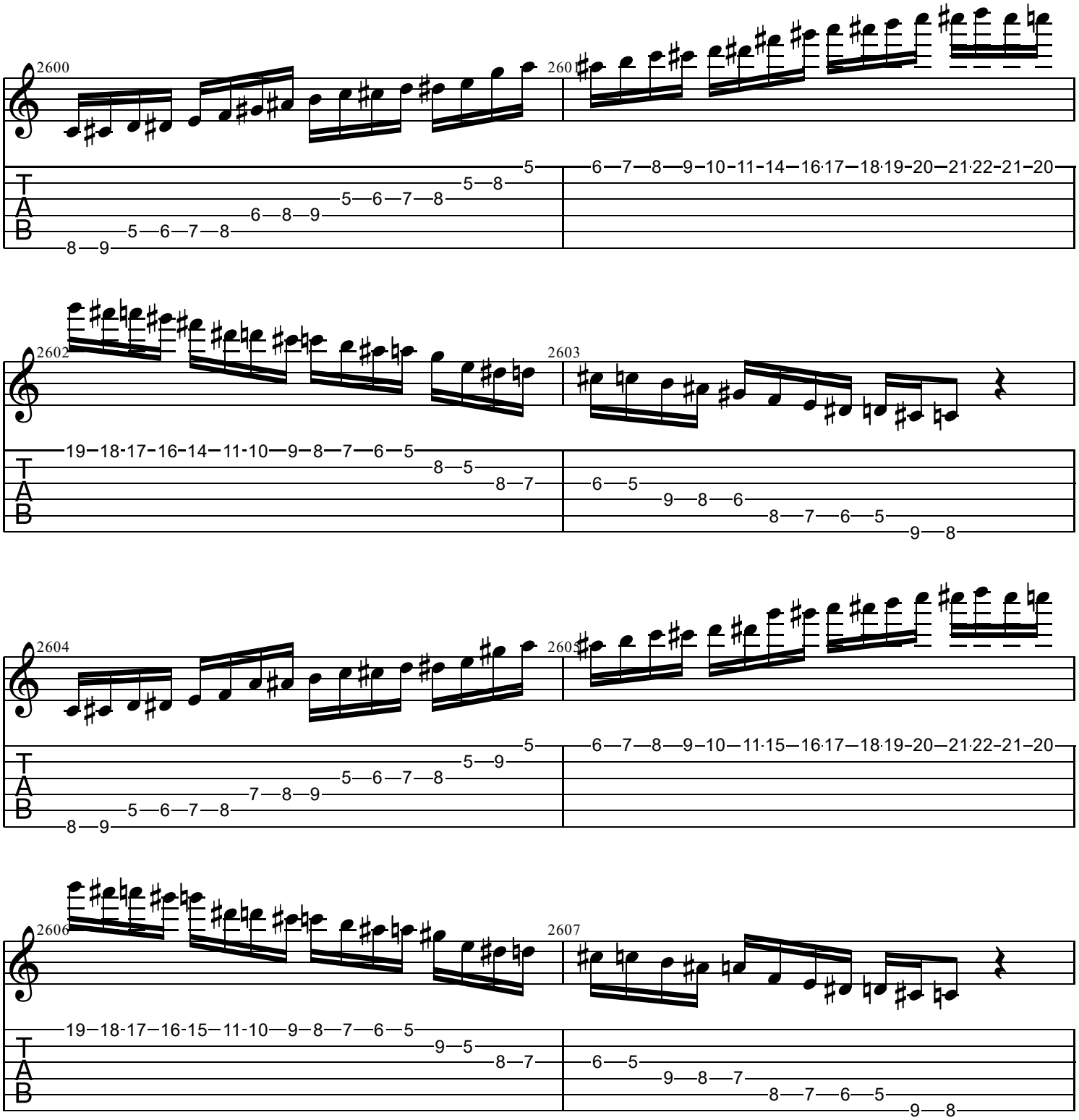
2600
2601
2602
2603
2604
2605
2606
2607
T
A
B

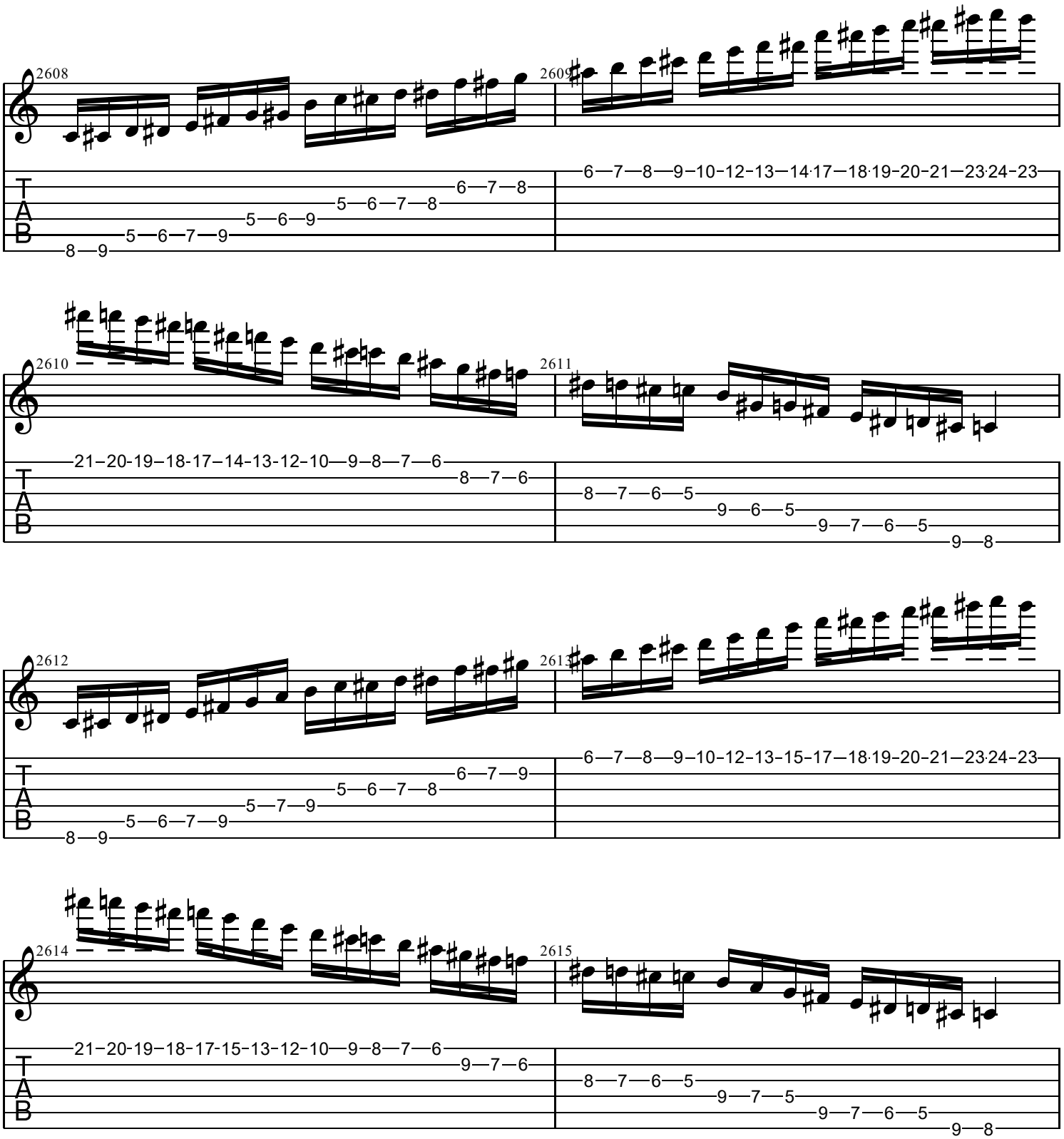
2608
2609
2610
2611
2612
2613
2614
2615
T
A
B

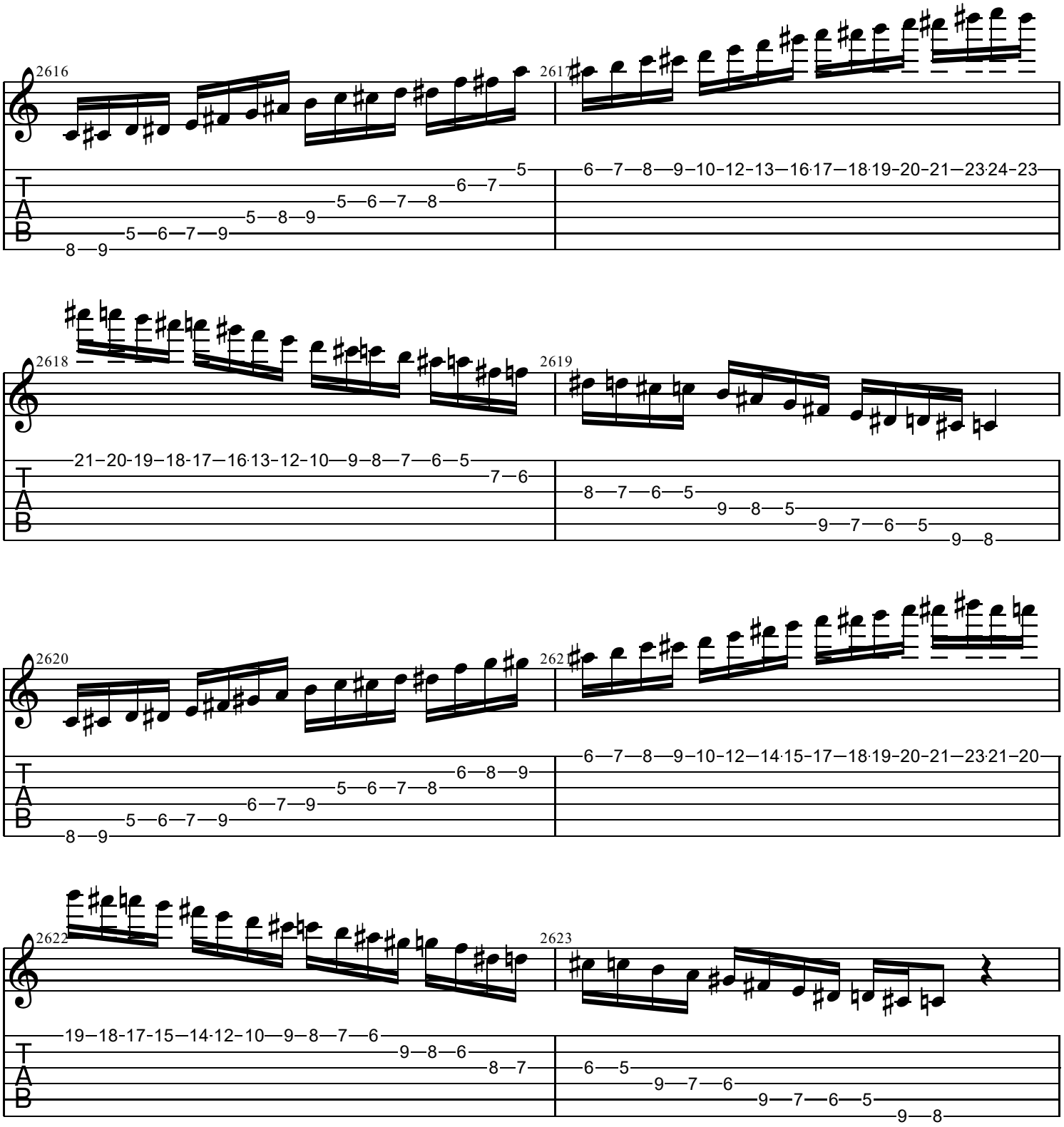
2616
2617
2618
2619
2620
2621
2622
2623
T
A
B

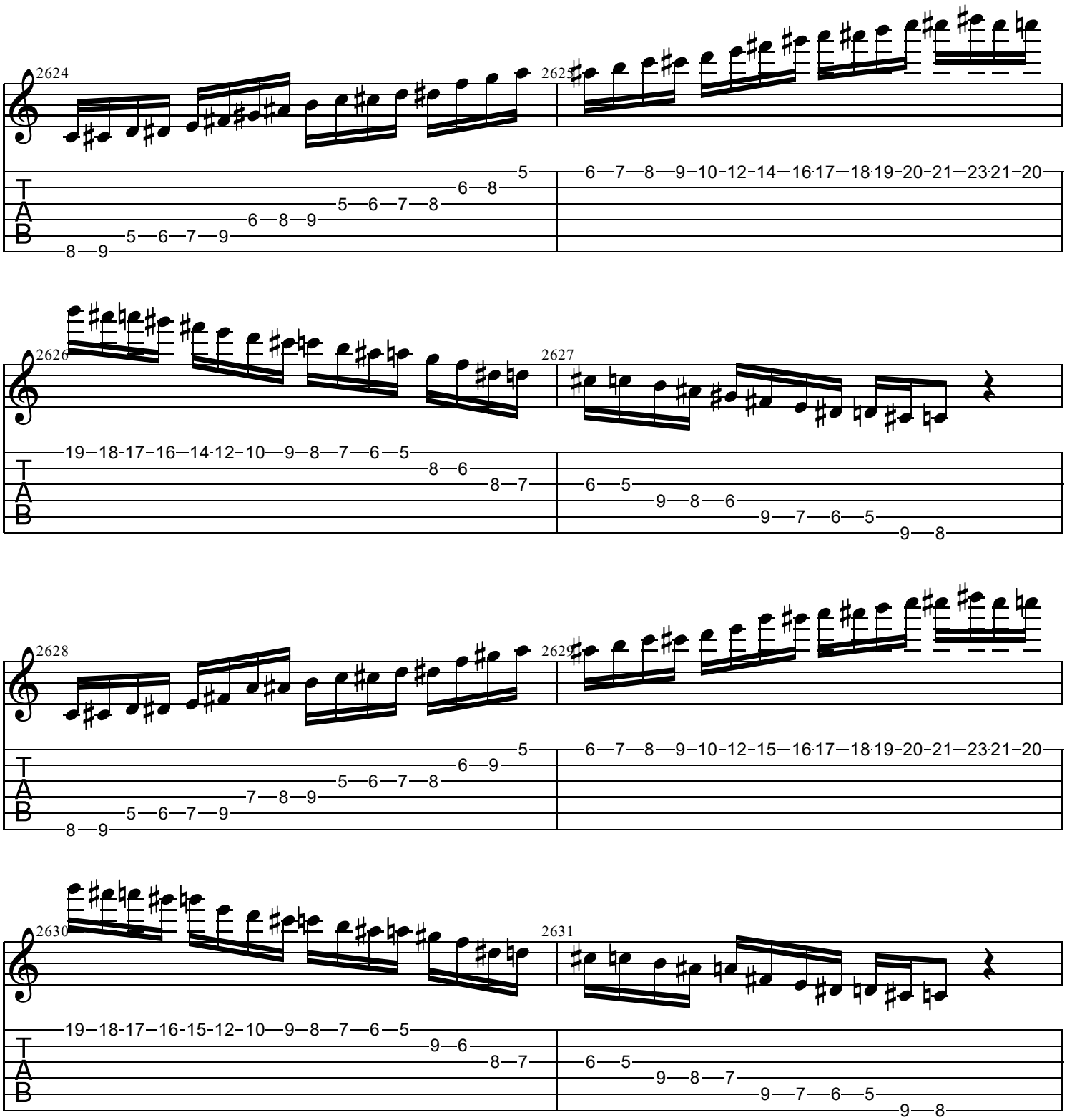
2624
2625
2626
2627
2628
2629
2630
2631
T
A
B

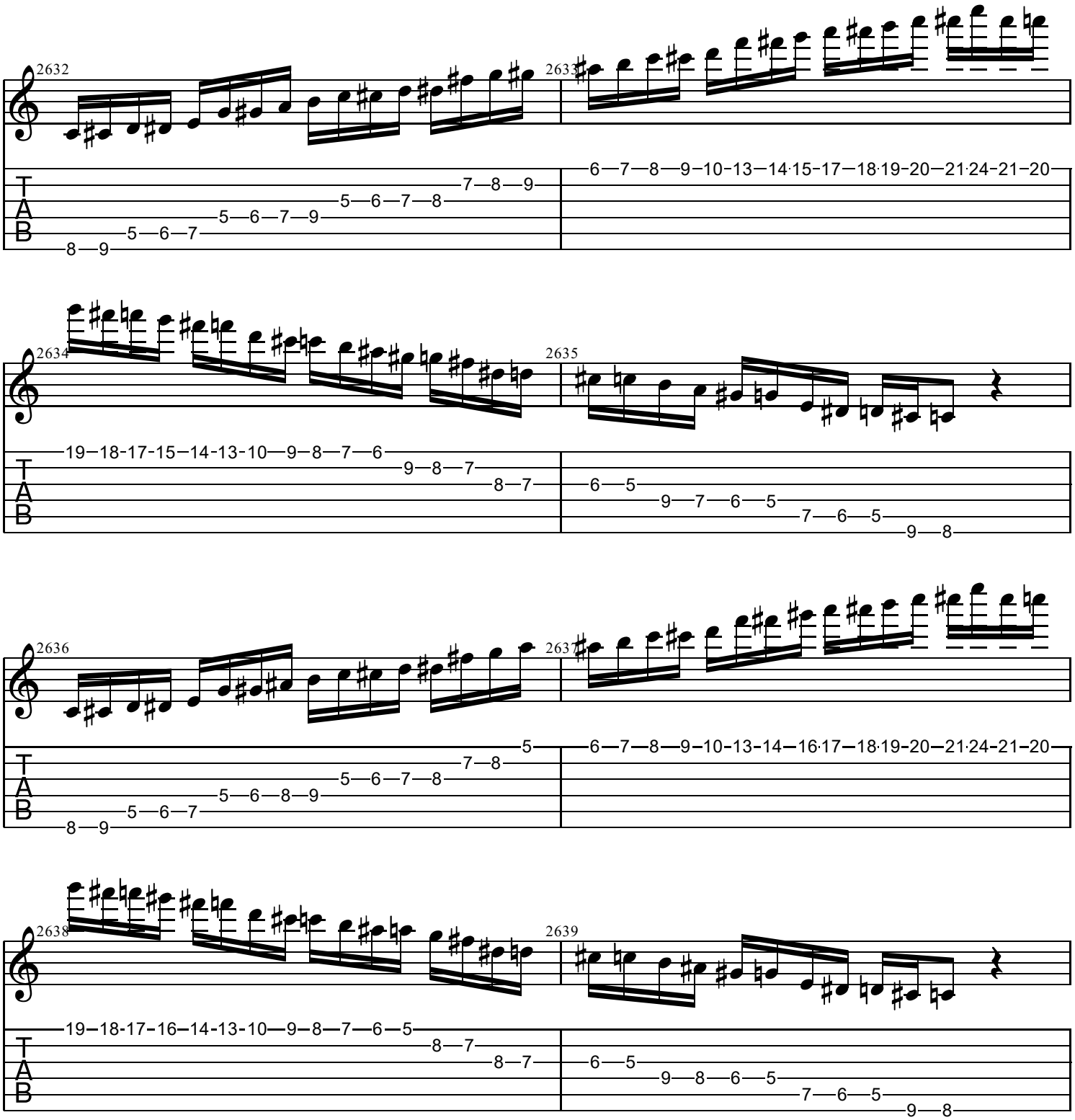
2632
2633
2634
2635
2636
2637
2638
2639
T
A
B

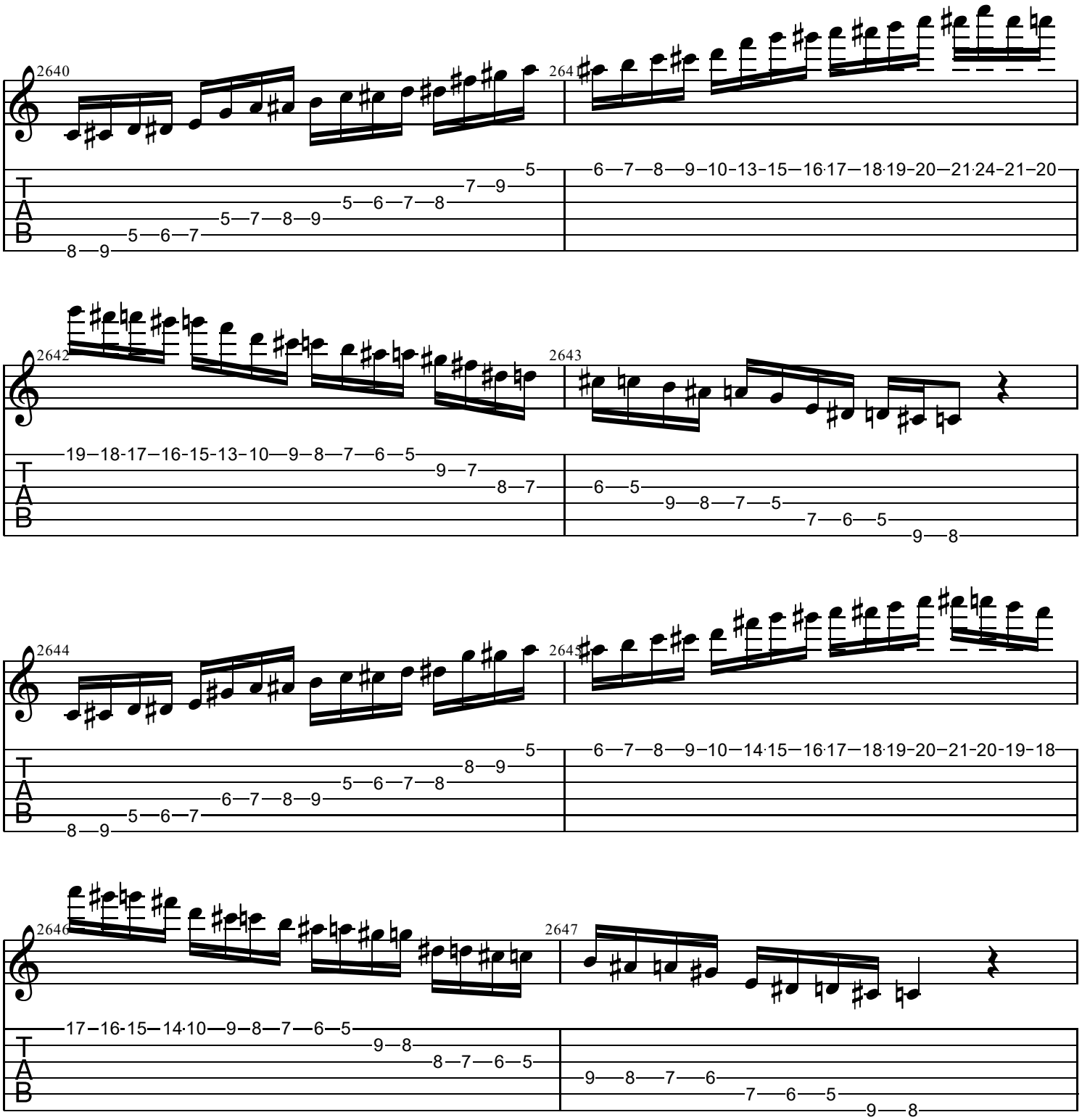
2640
2641
2642
2643
2644
2645
2646
2647
T
A
B

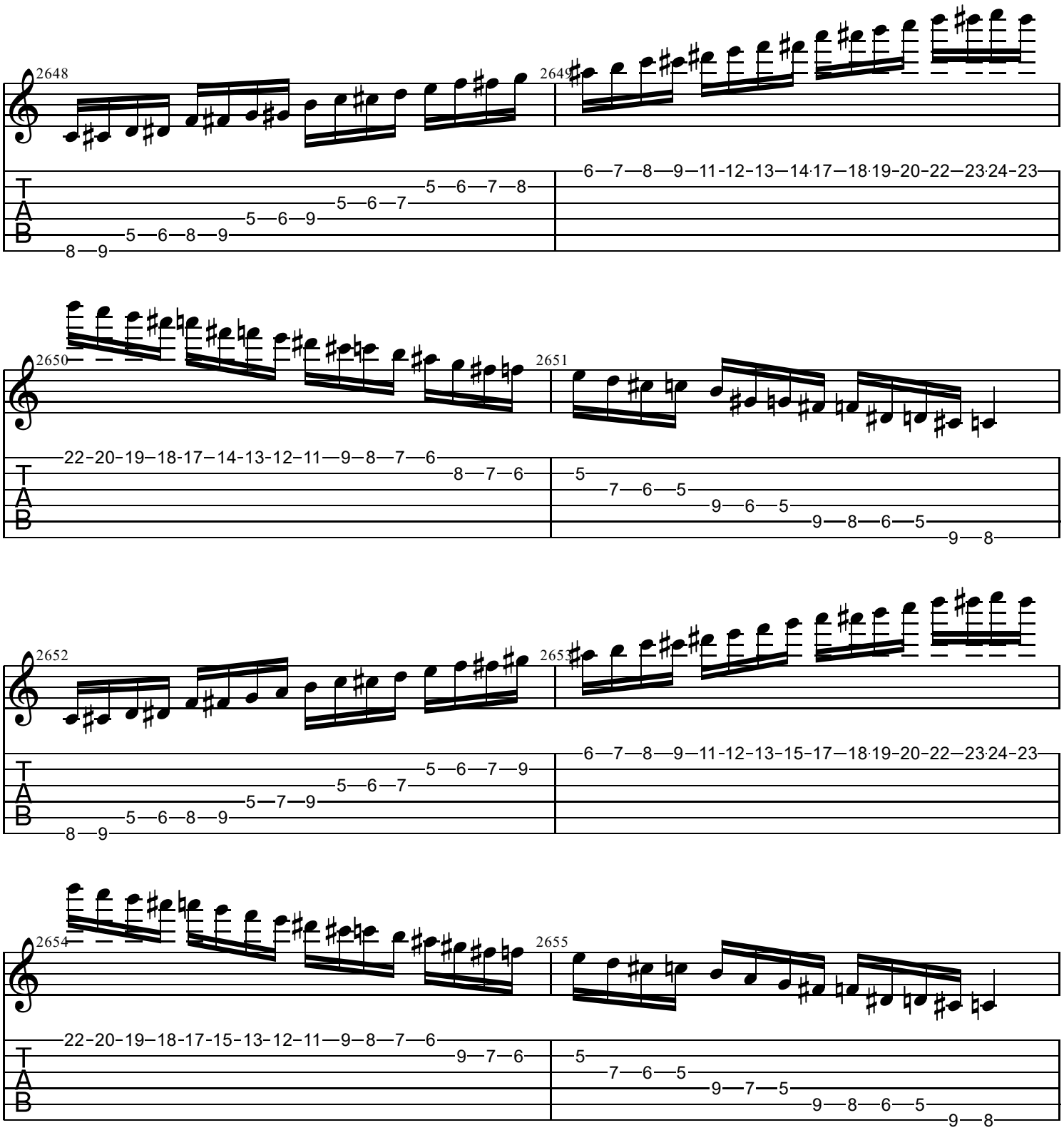
2648
2649
2650
2651
2652
2653
2654
2655
T
A
B

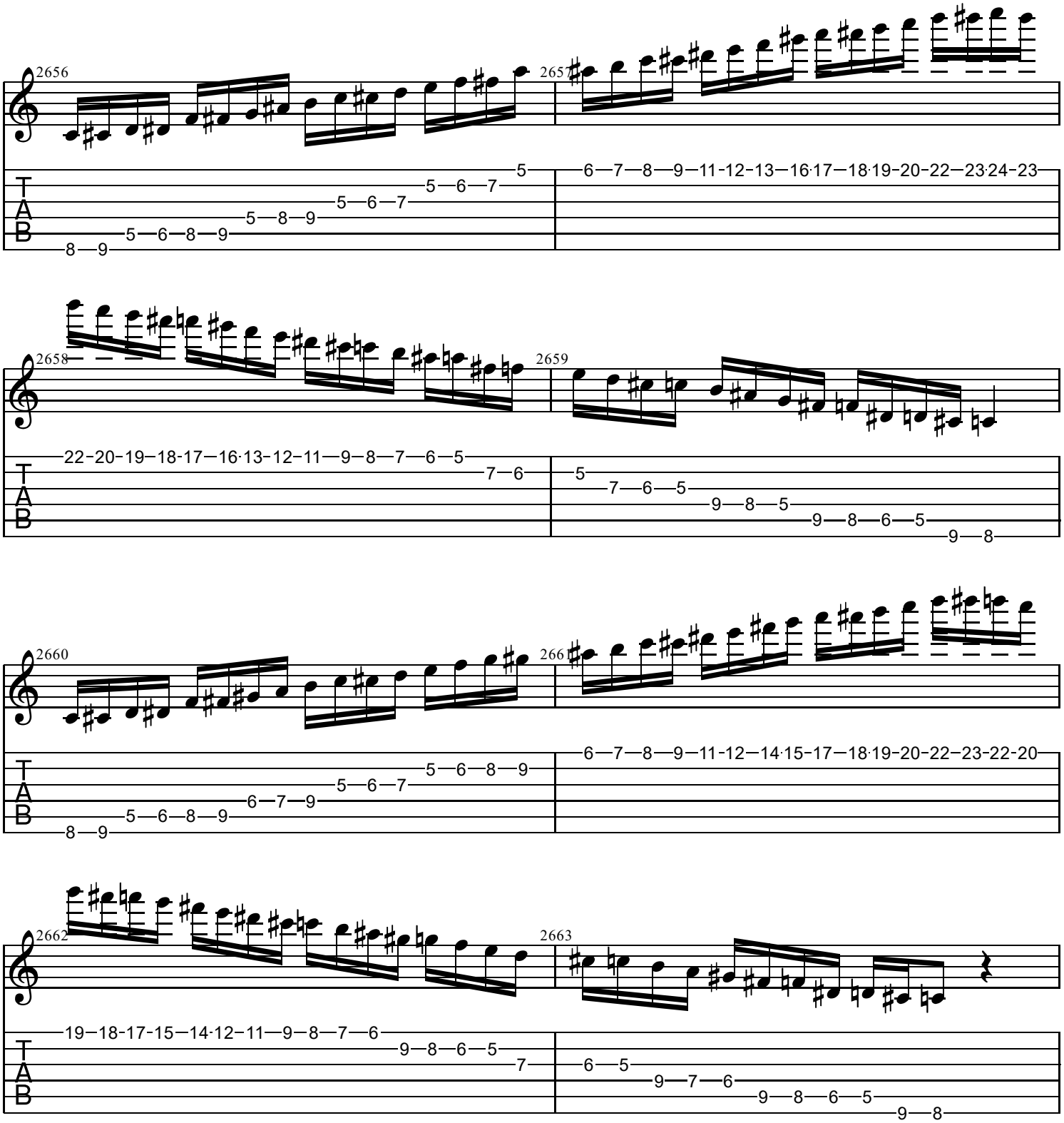
2656
2657
2658
2659
2660
2661
2662
2663
T
A
B

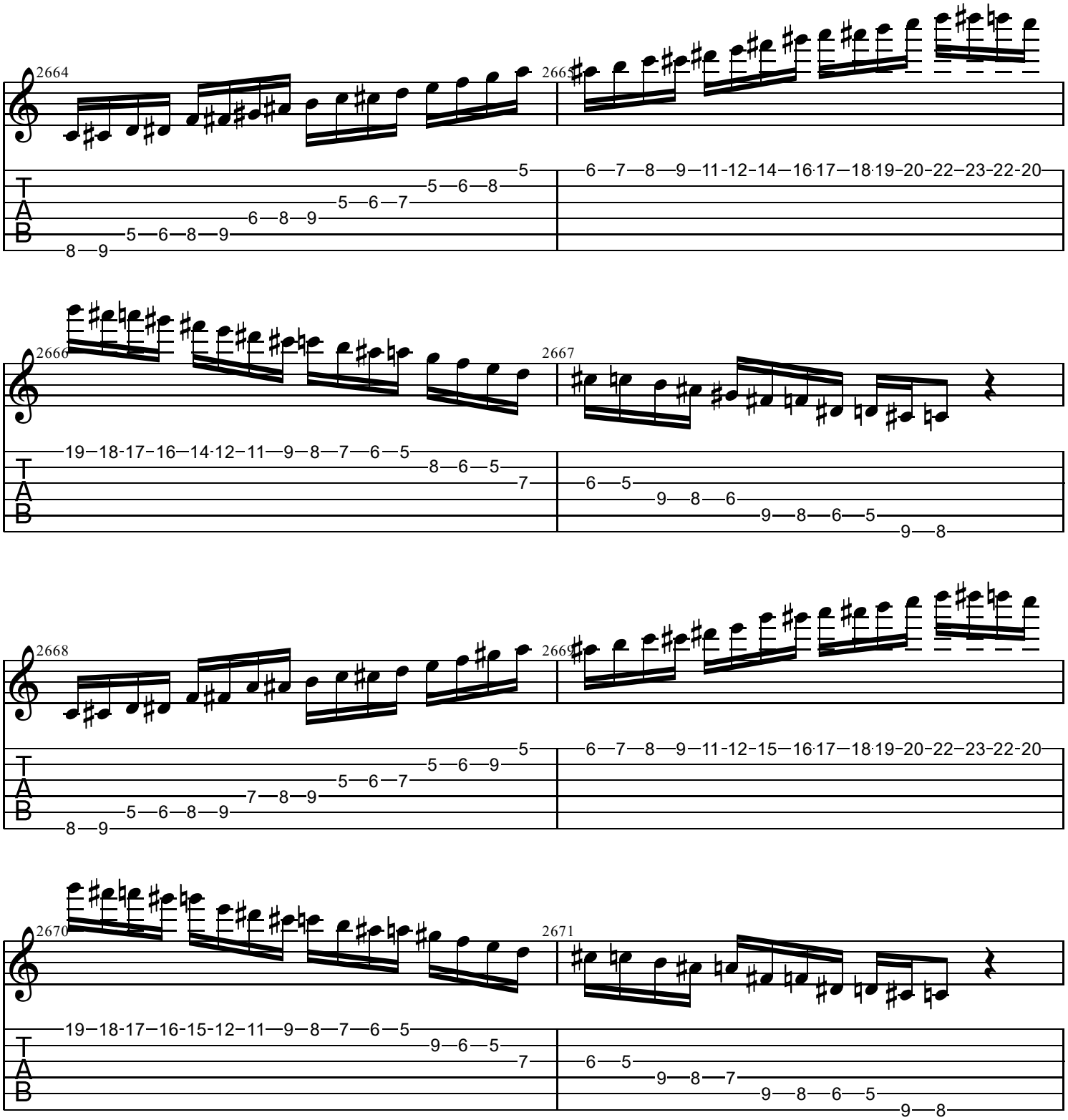
2664
2665
2666
2667
2668
2669
2670
2671
T
A
B

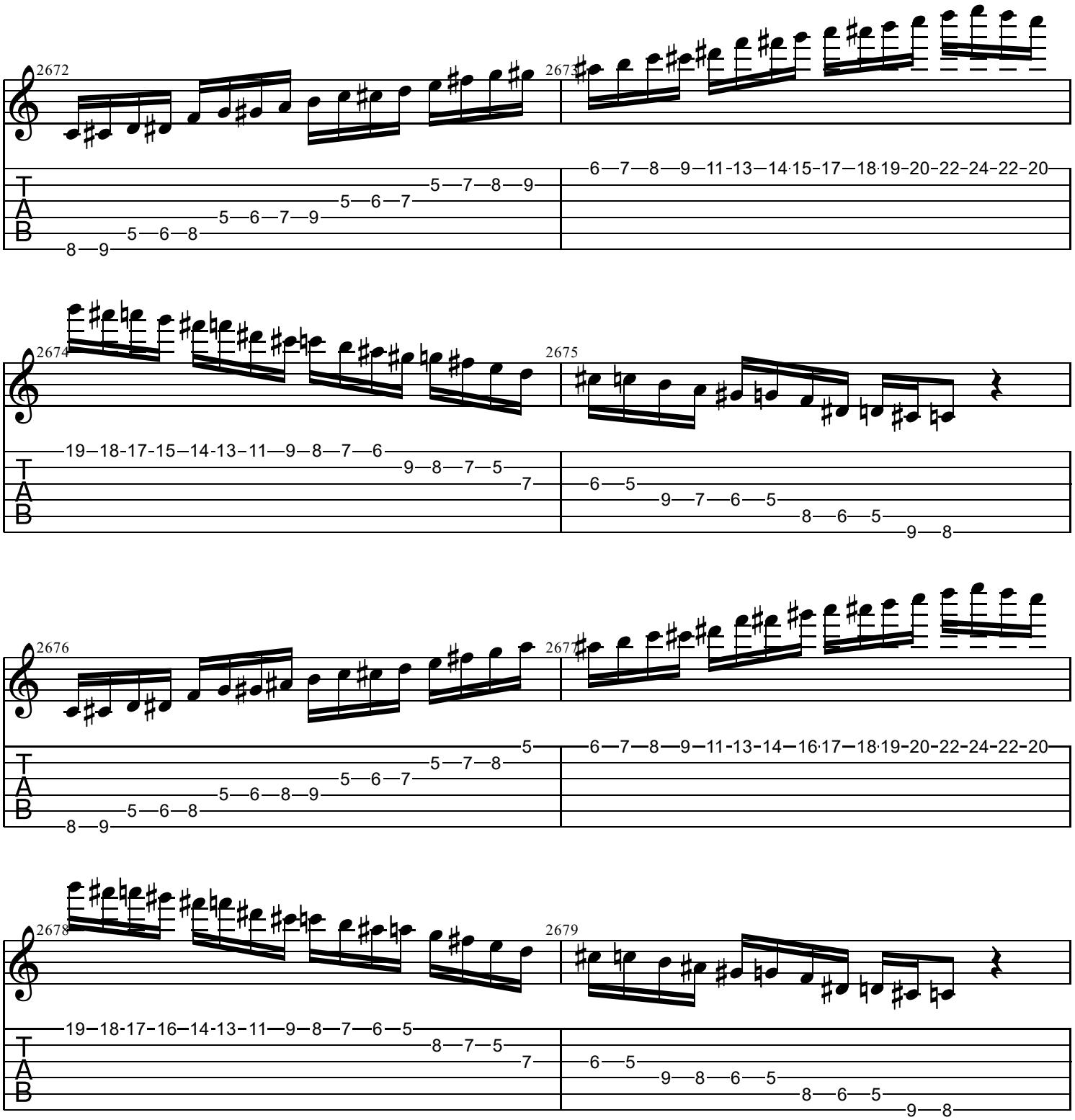
2672
2673
2674
2675
2676
2677
2678
2679
T
A
B

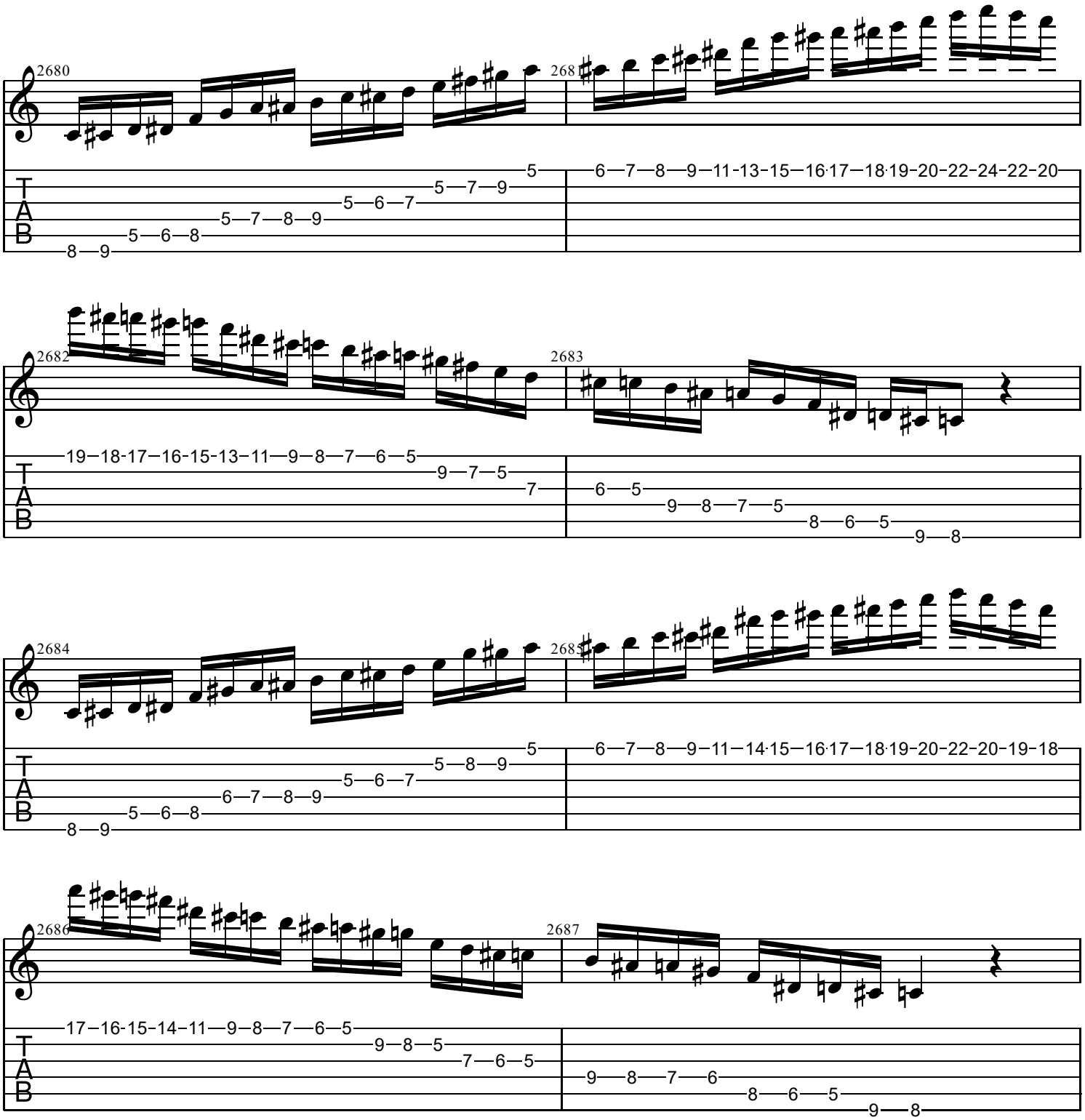
2680
2681
2682
2683
2684
2685
2686
2687
T
A
B

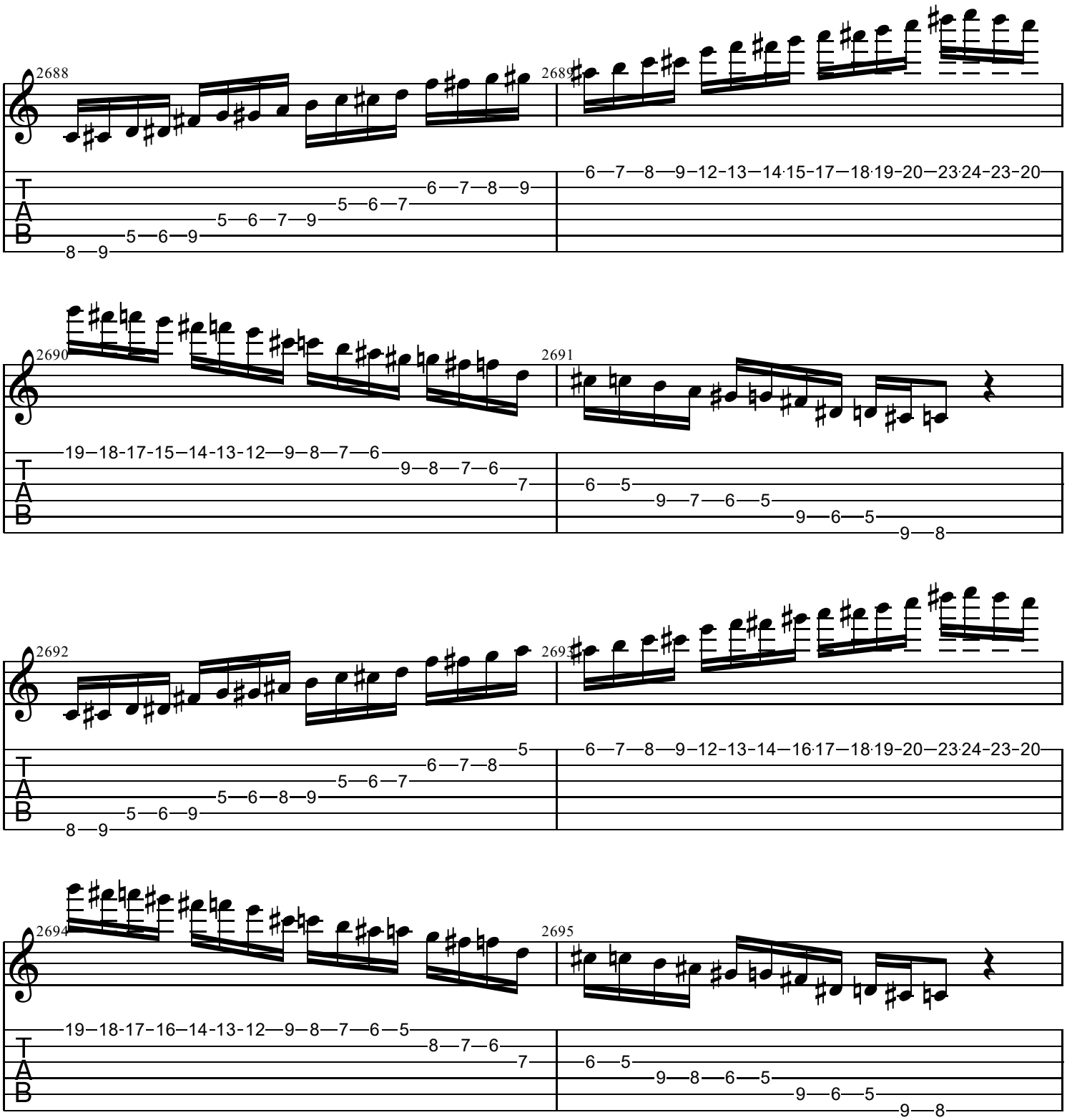
2688
2689
2690
2691
2692
2693
2694
2695
T
A
B

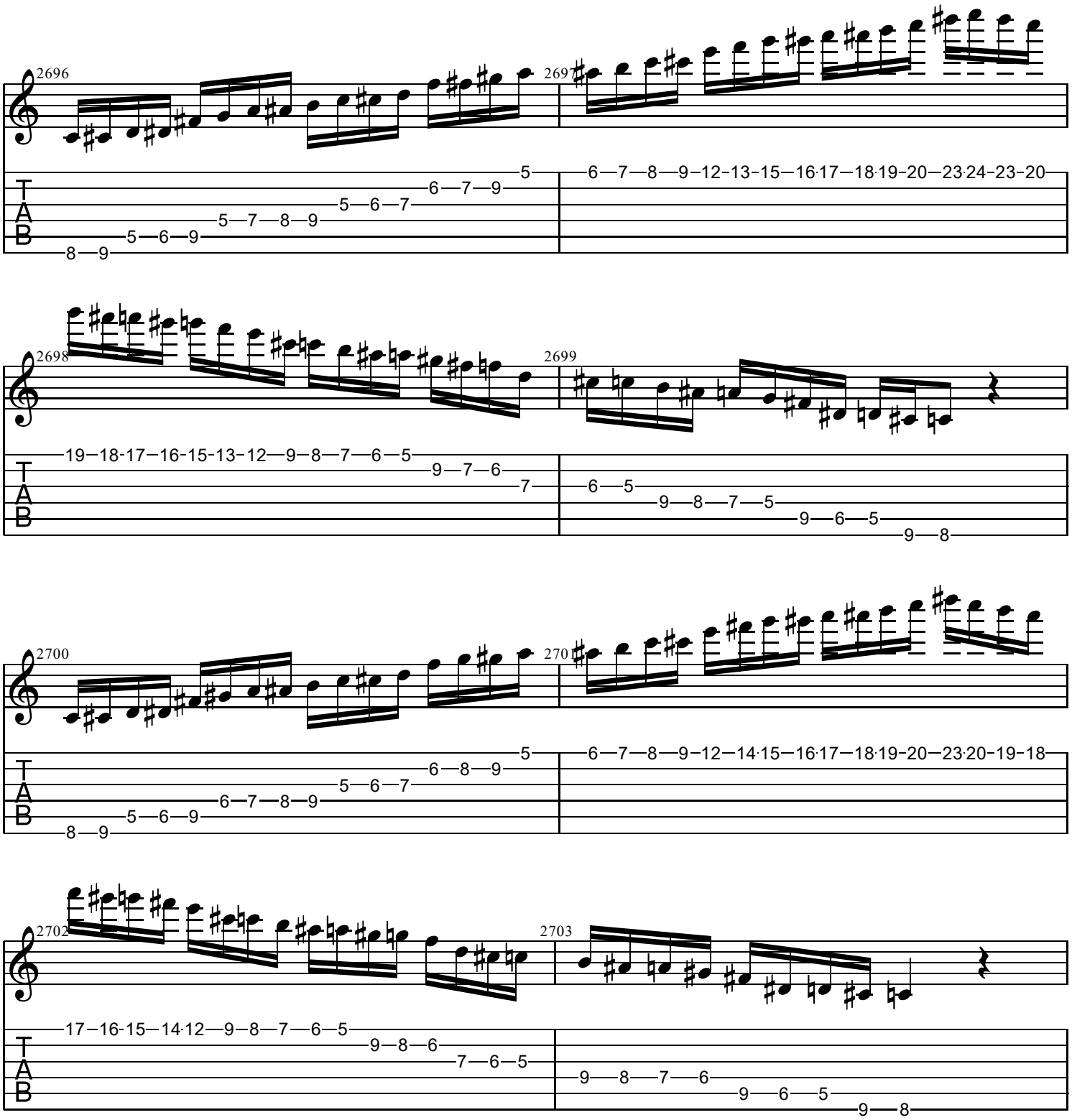
2696
2697
2698
2699
2700
2702
2703
T
A
B

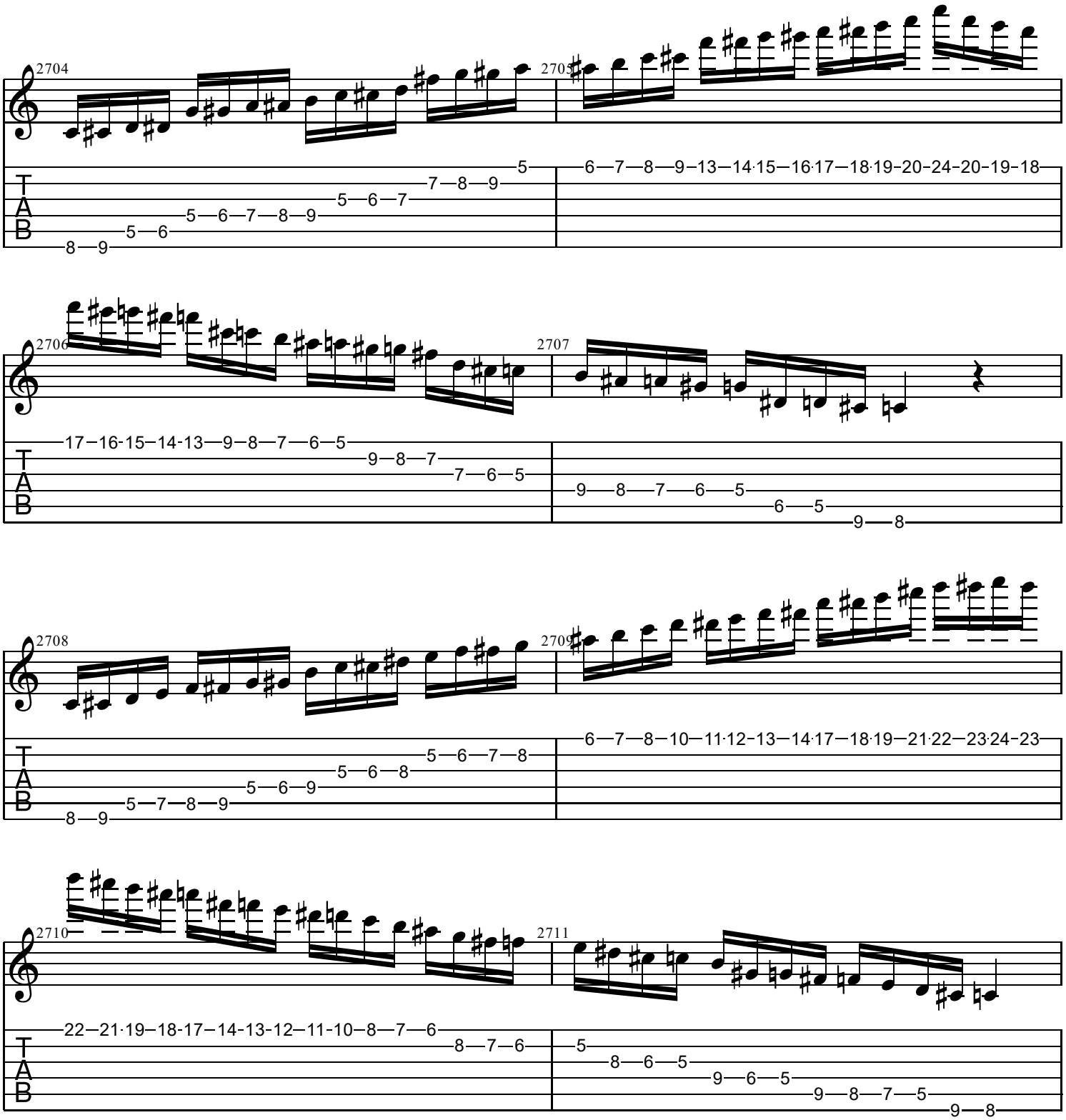
2704
2705
2706
2707
2708
2709
2710
2711
T
A
B

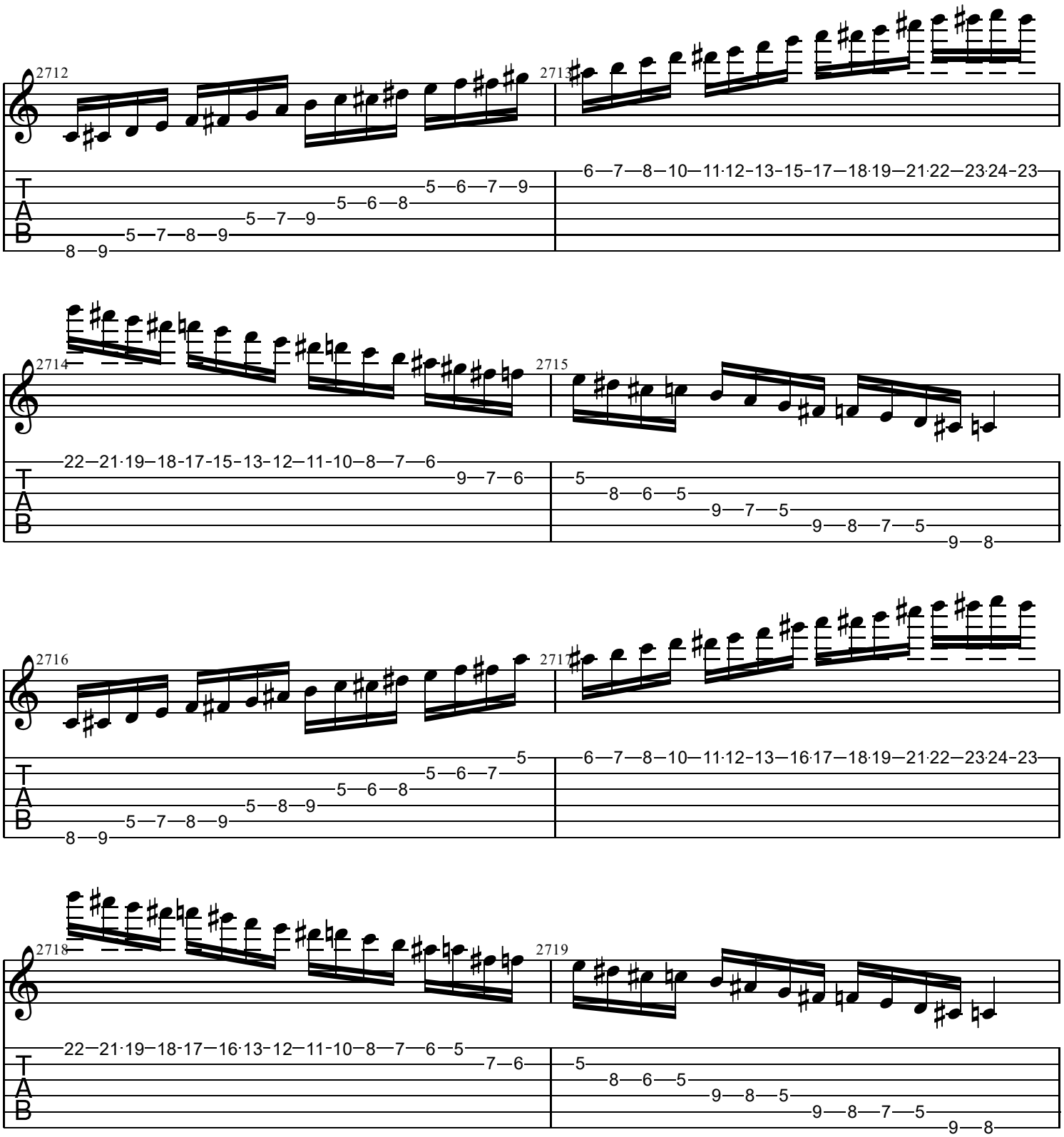
2712
2713
2714
2715
2716
2717
2718
2719
T
A
B

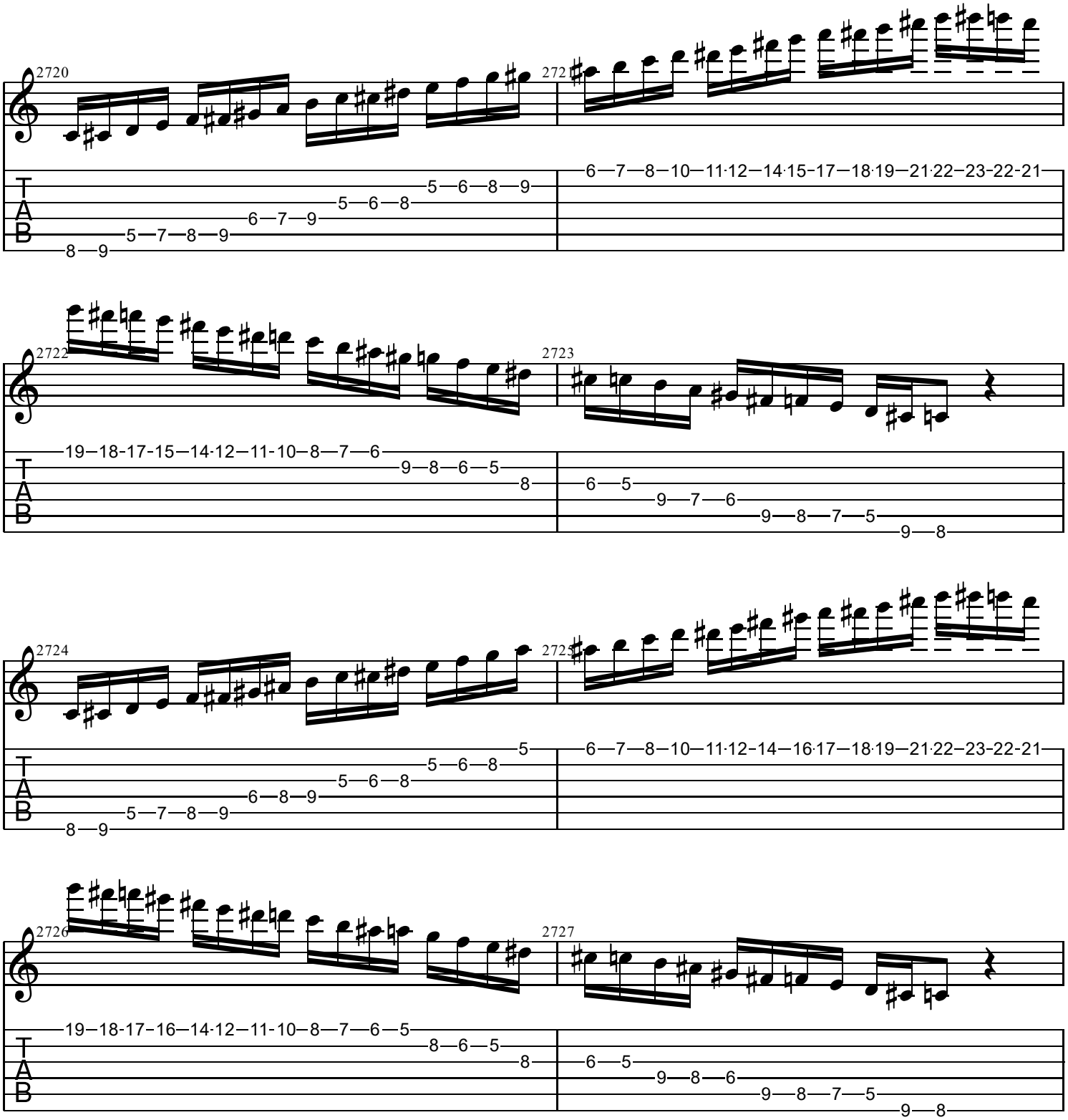
2720
2721
6—7—8—10—11·12—14·15—17—18·19—21·22—23-22-21
5—6—8—9
5—6—8
6—7—9
5—7—8—9
8—9
2722
2723
19—18-17-15—14·12—11-10—8—7—6
9—8—6—5
8
6—5
9—7—6
9—8—7—5
9—8
2724
2725
6—7—8—10—11·12—14—16·17—18·19—21·22—23-22-21
5
5—6—8
5—6—8
6—8—9
5—7—8—9
8—9
2726
2727
19—18-17-16—14·12—11-10—8—7—6—5
8—6—5
8
6—5
9—8—6
9—8—7—5
9—8

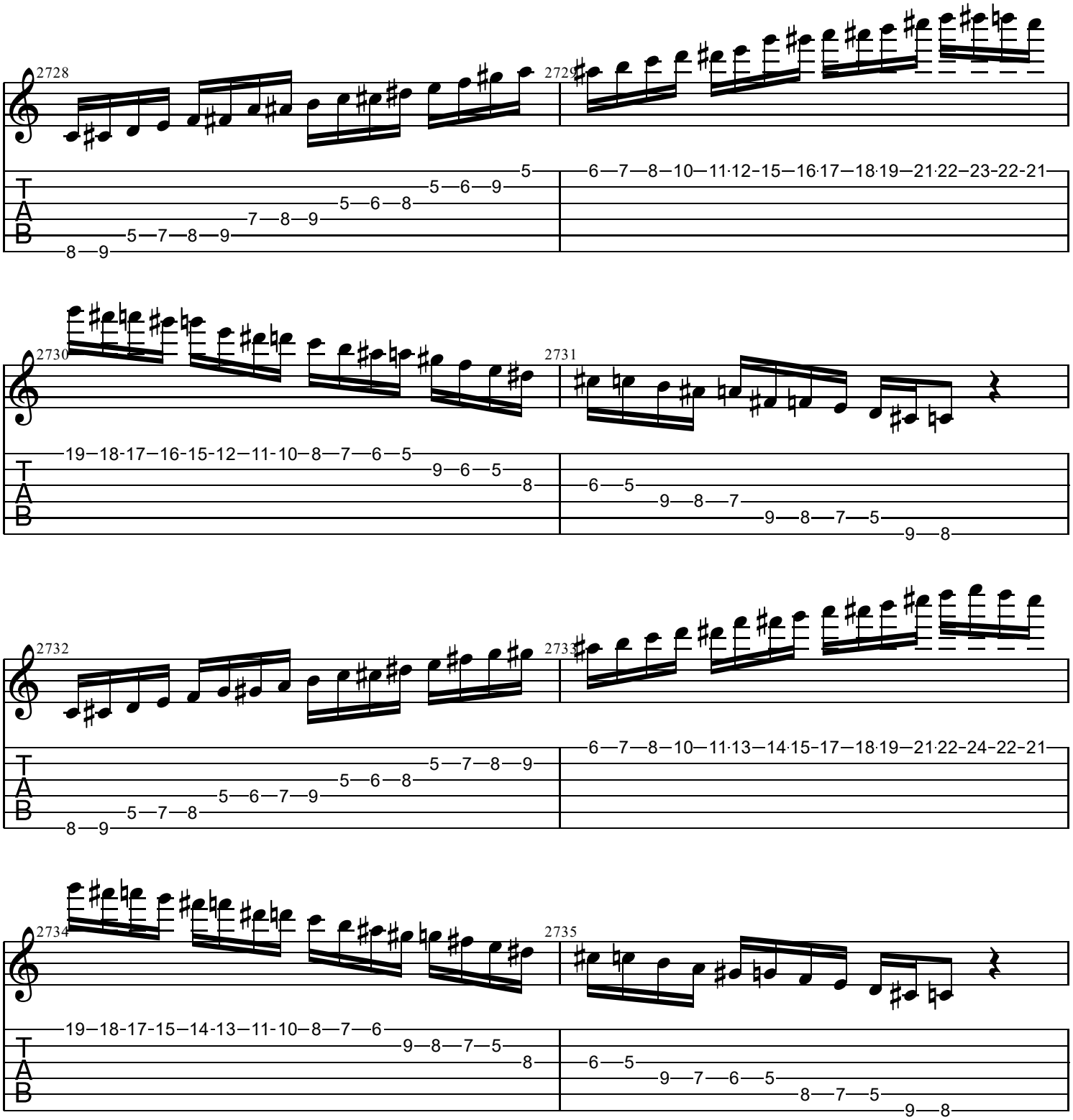
2728
2729
2730
2731
2732
2733
2734
2735
T
A
B

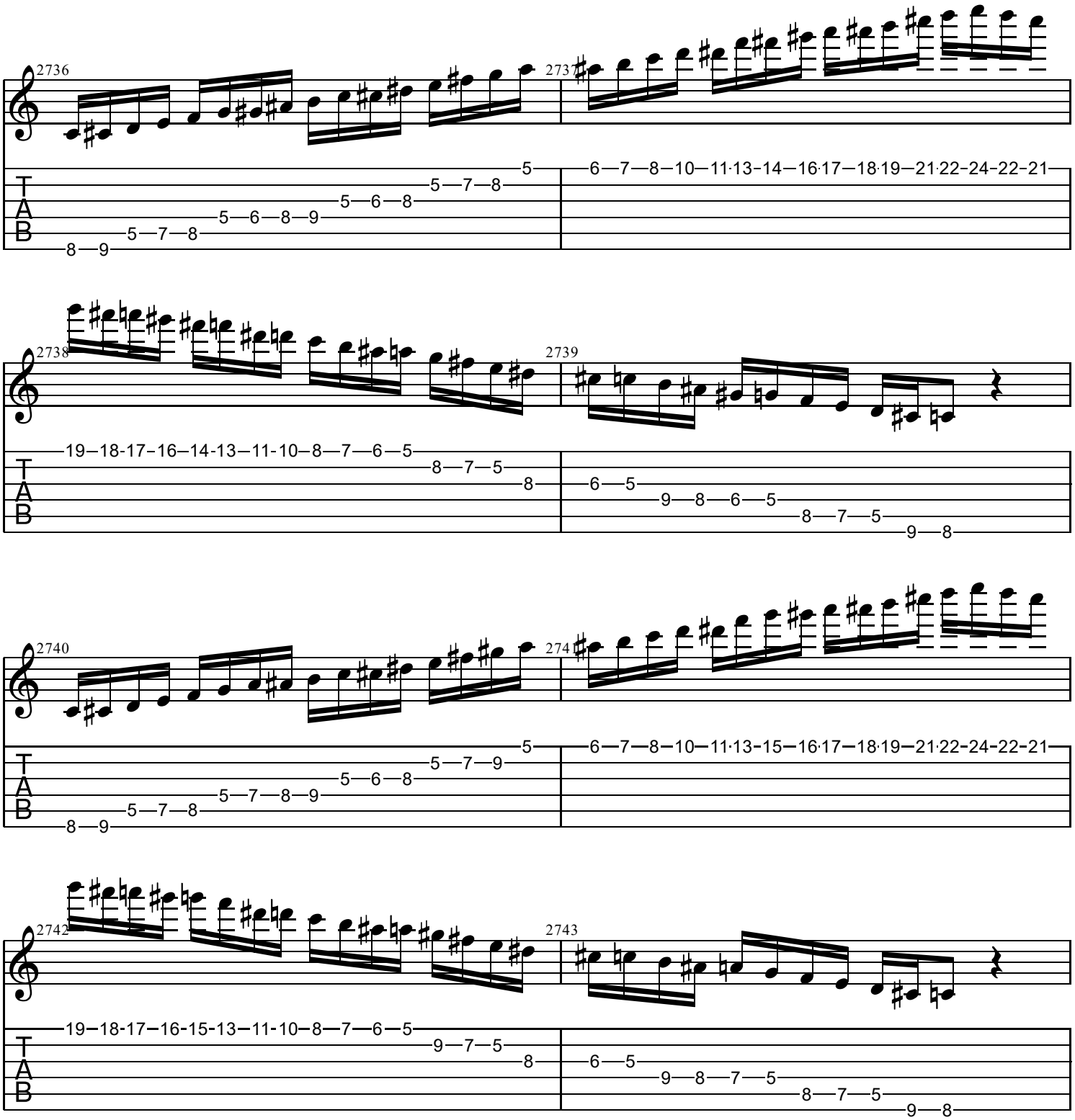
2736
2737
2738
2739
2740
2741
2742
2743
T
A
B

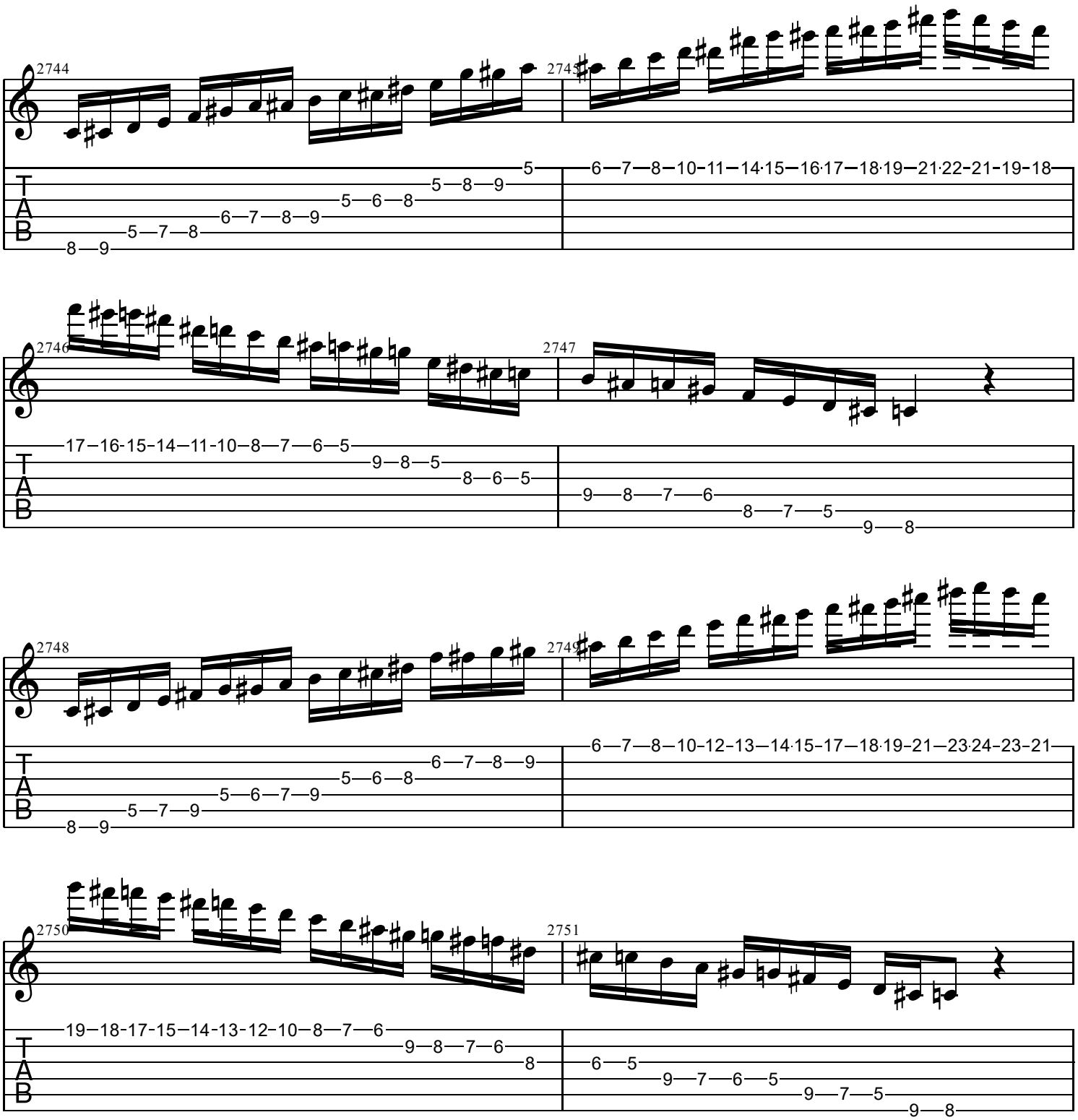
2744
2745
2746
2747
2748
2749
2750
2751
T
A
B

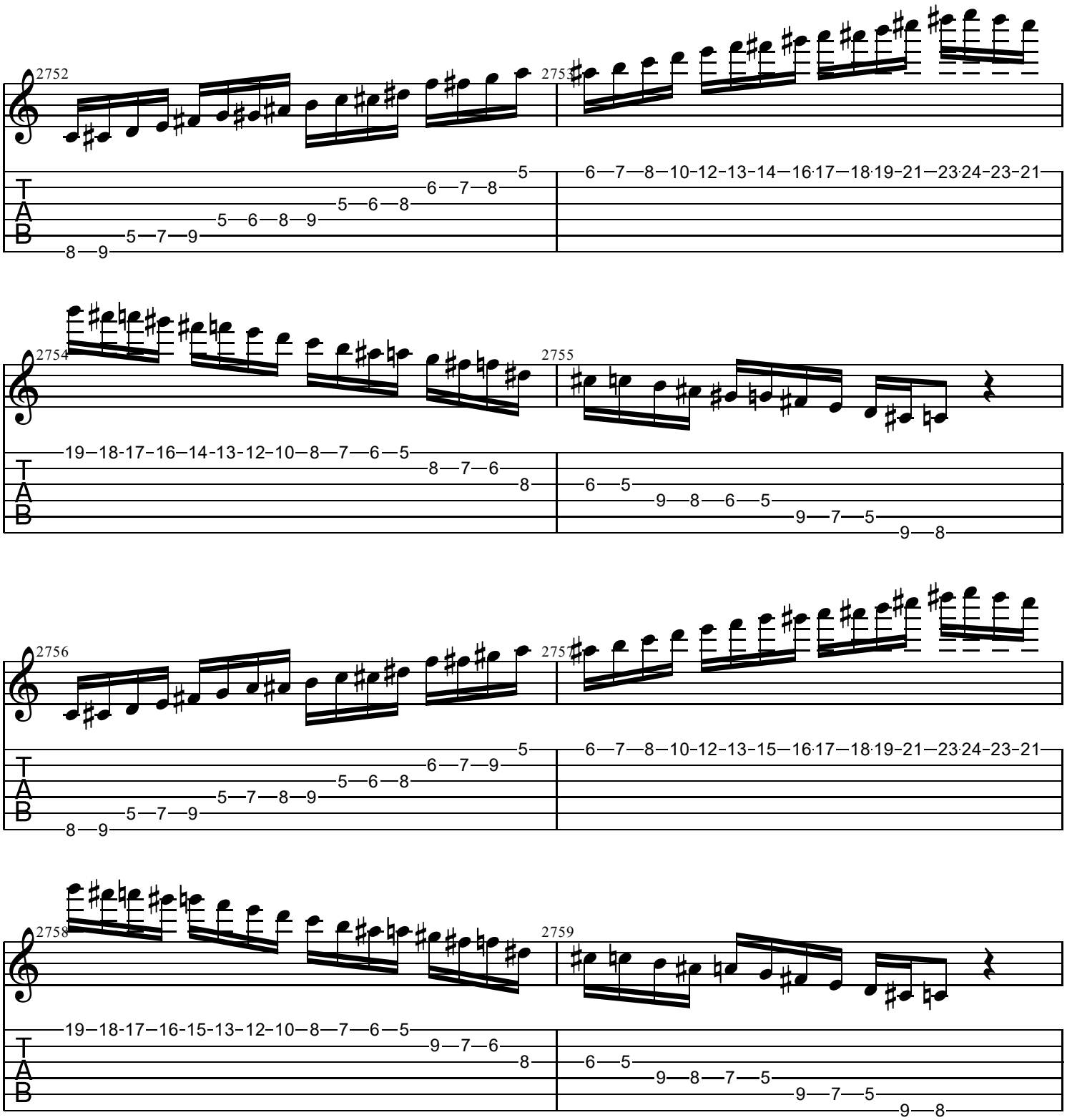
2752
2753
2754
2755
2756
2757
2758
2759
T
A
B

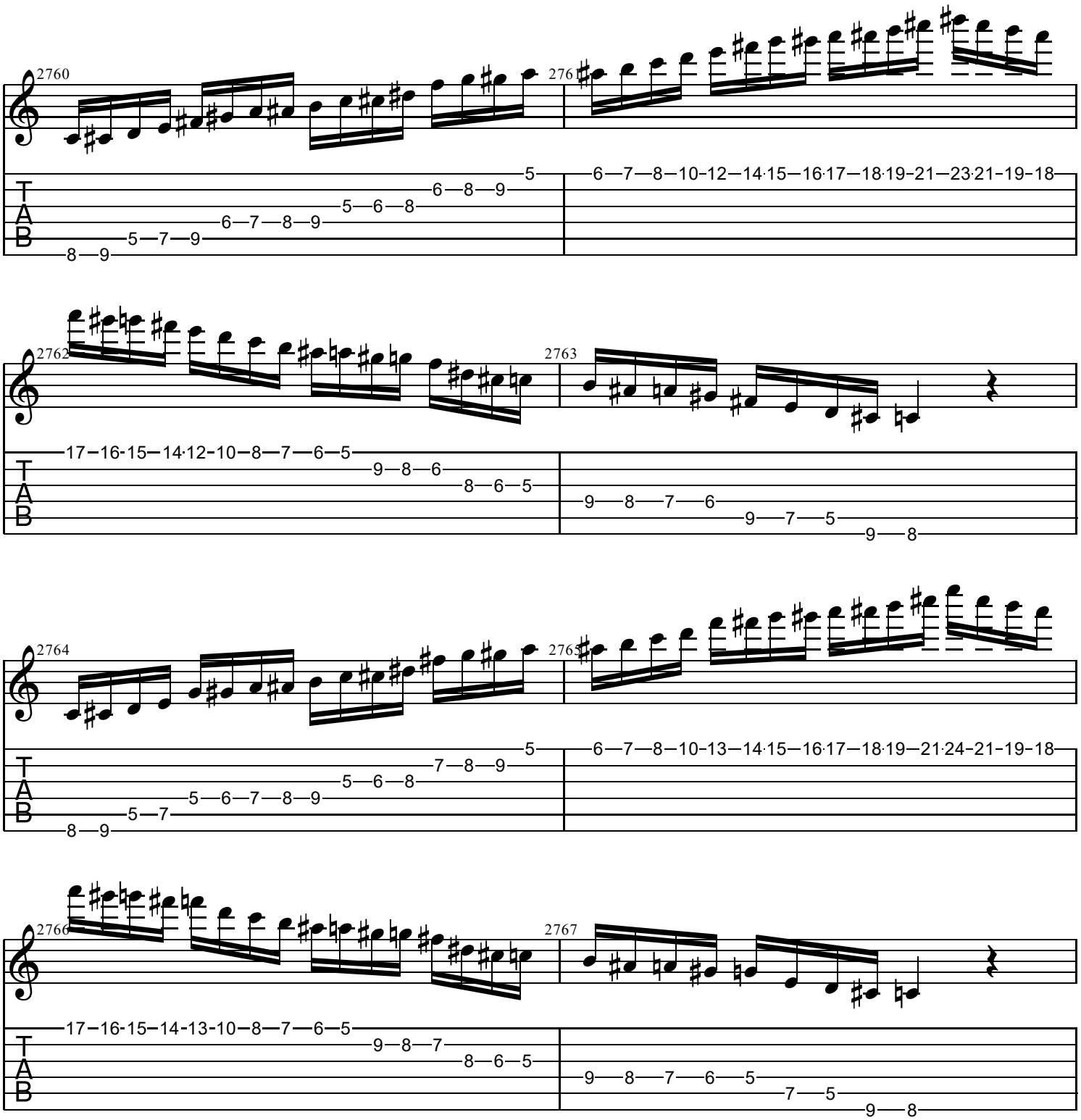
2760
2761
2762
2763
2764
2765
2766
2767
T
A
B

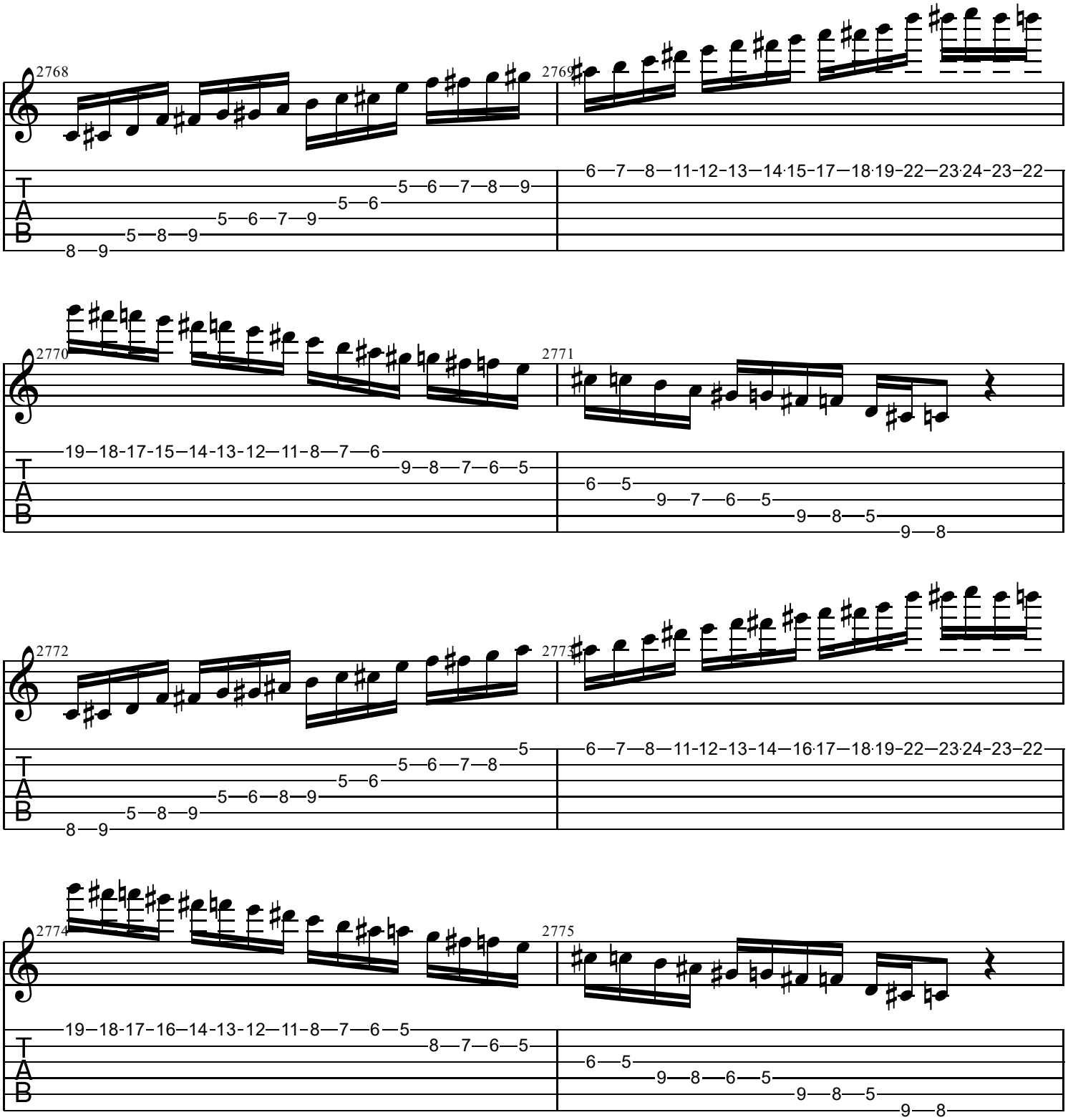
2768
2769
2770
2771
2772
2773
2774
2775
T
A
B

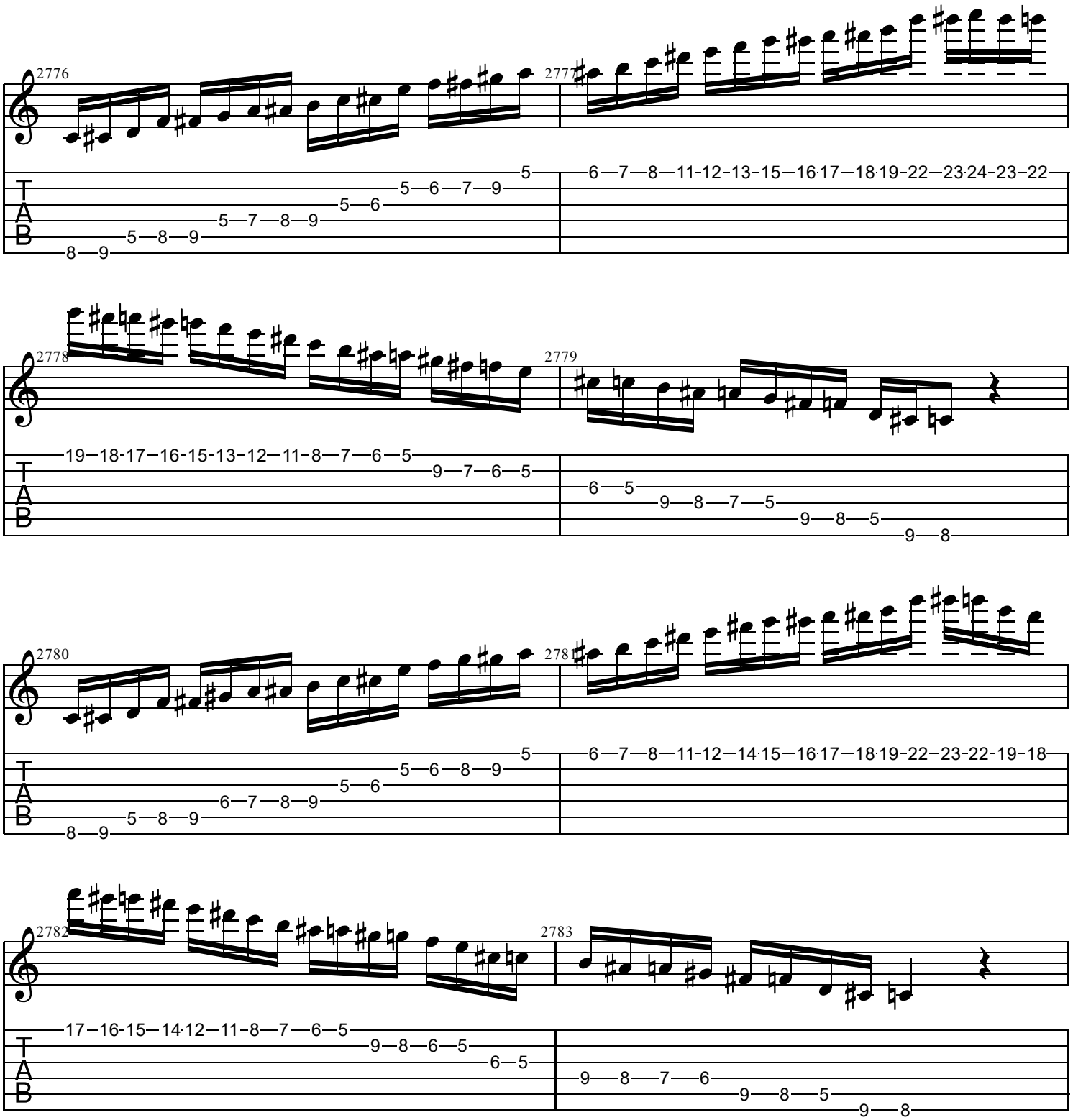
2776
2777
2778
2779
2780
2781
2782
2783
T
A
B

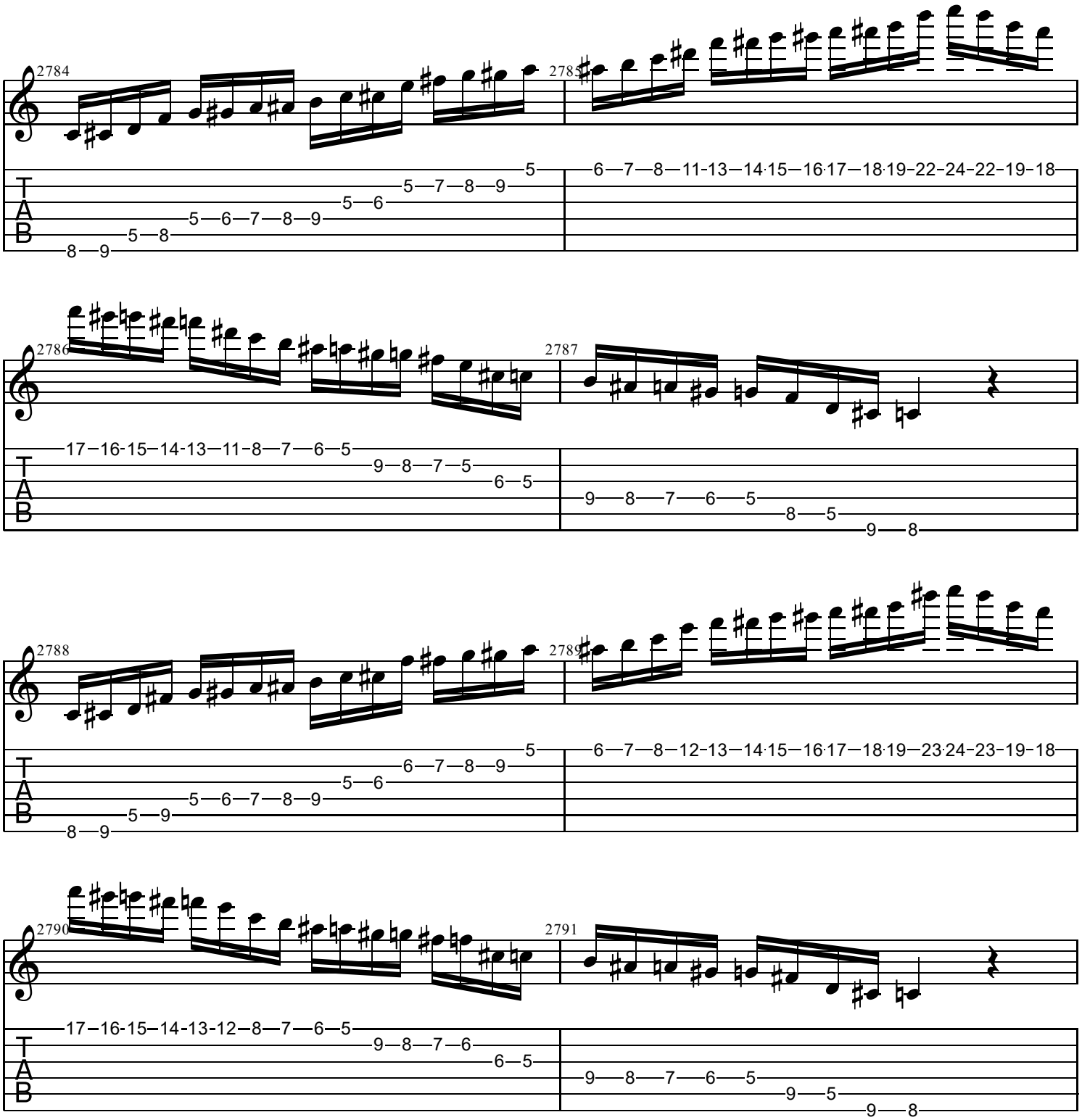
2784
2785
2786
2787
2788
2789
2790
2791
T
A
B

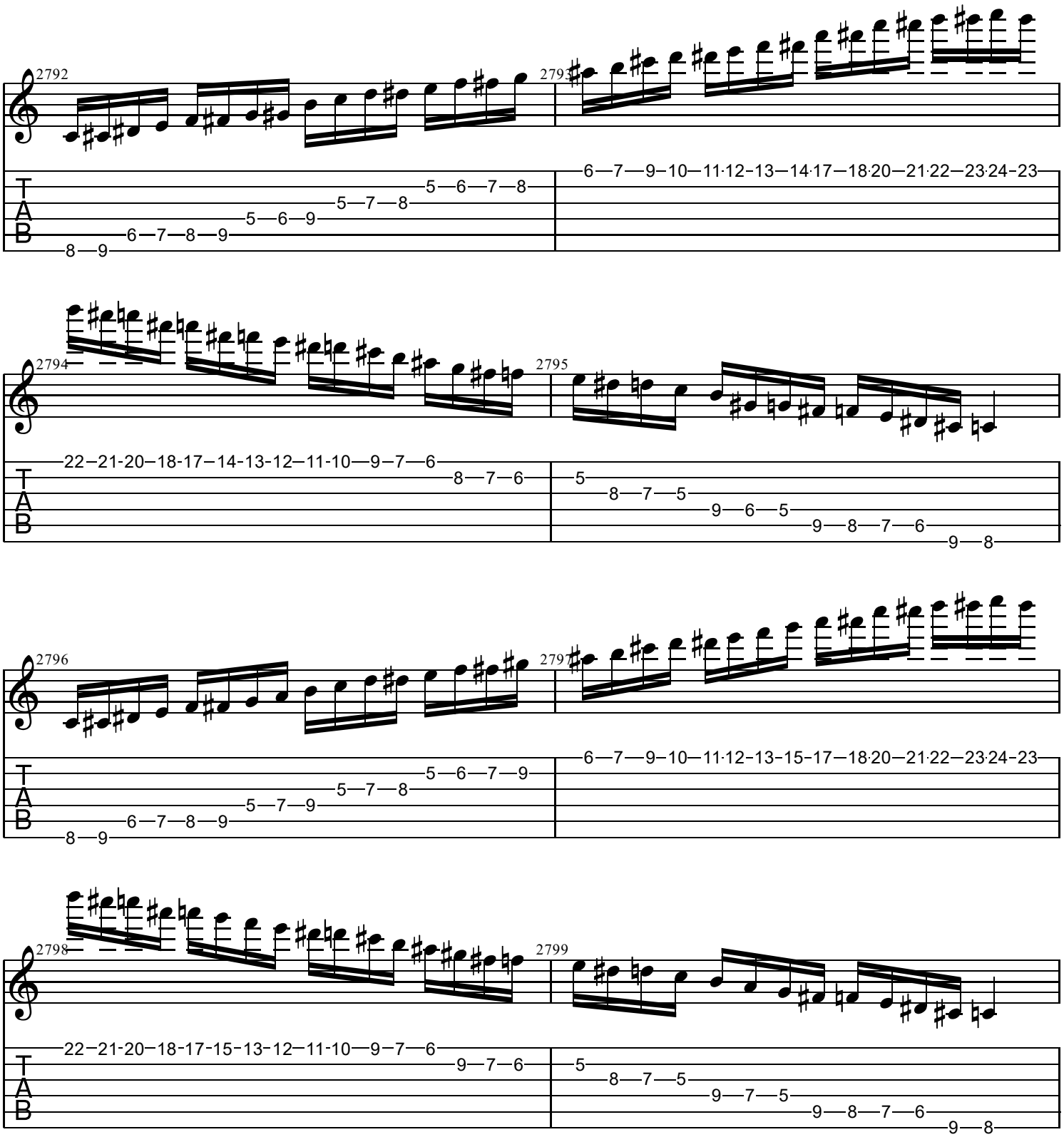
2792
2793
2794
2795
2796
2797
2798
2799
T
A
B

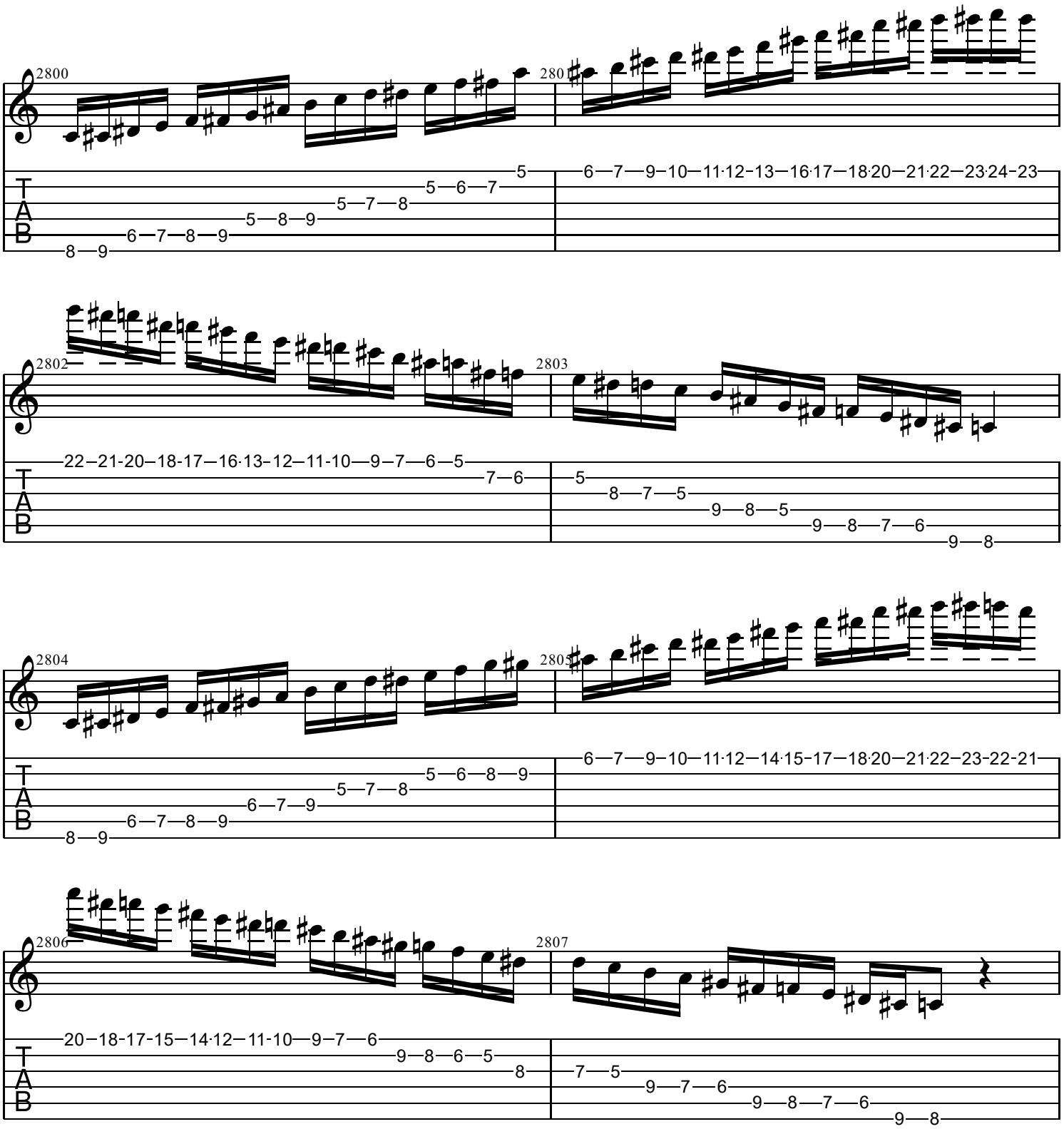
2800
2801
2802
2803
2804
2805
2806
2807
T
A
B

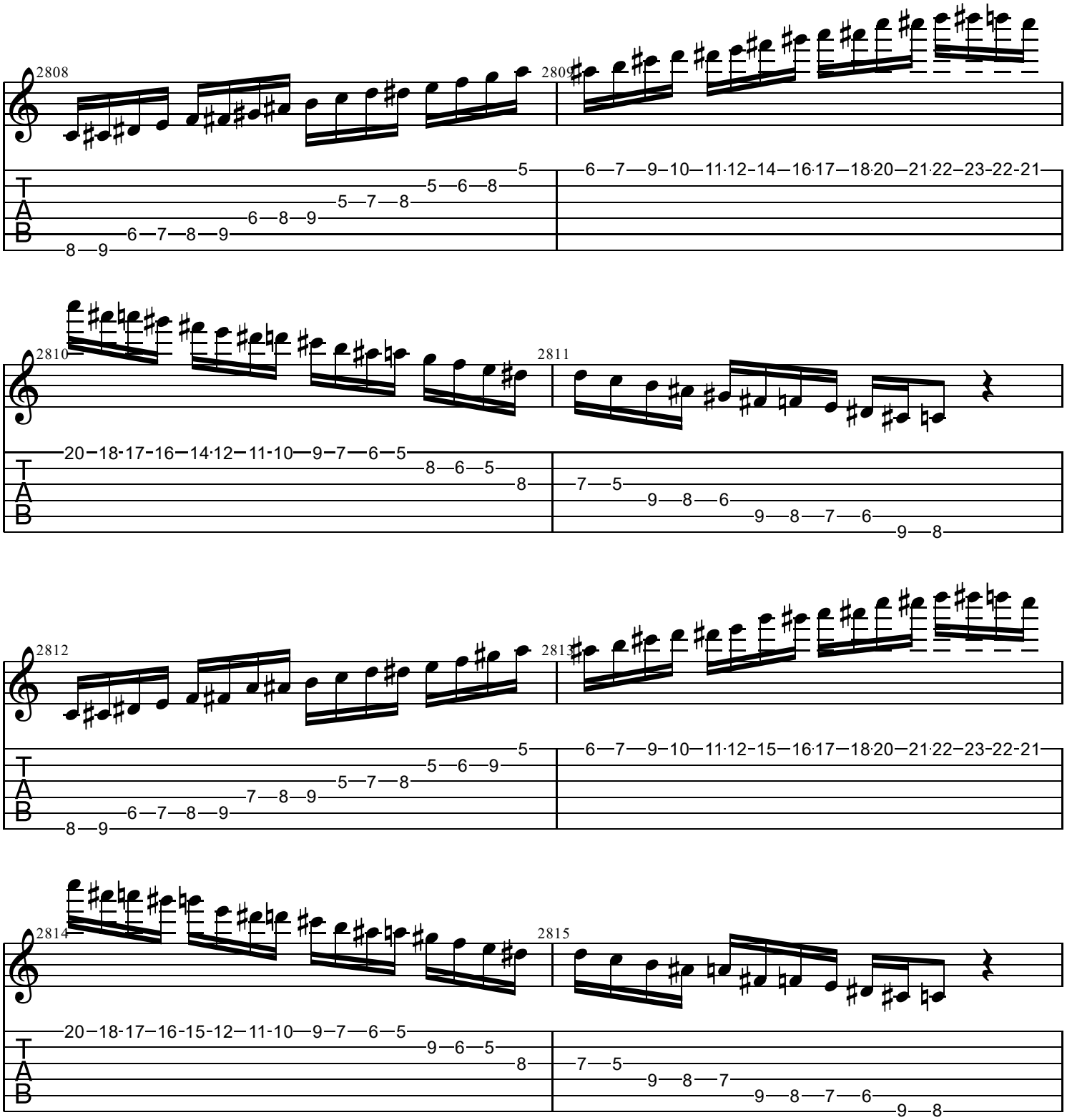
2808
2809
2810
2811
2812
2813
2814
2815
T
A
B

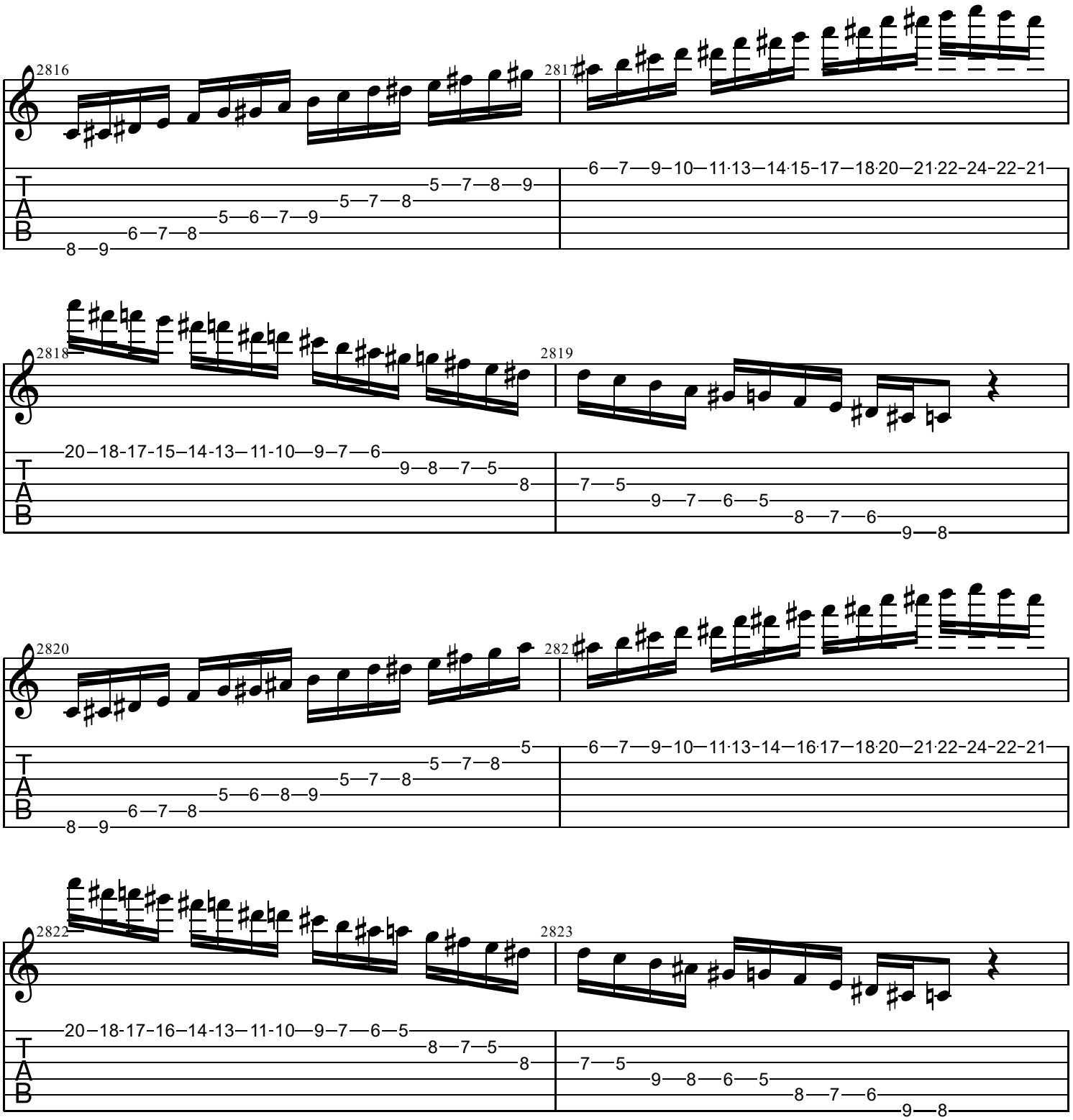
2816
2817
2818
2819
2820
2822
2823
T
A
B

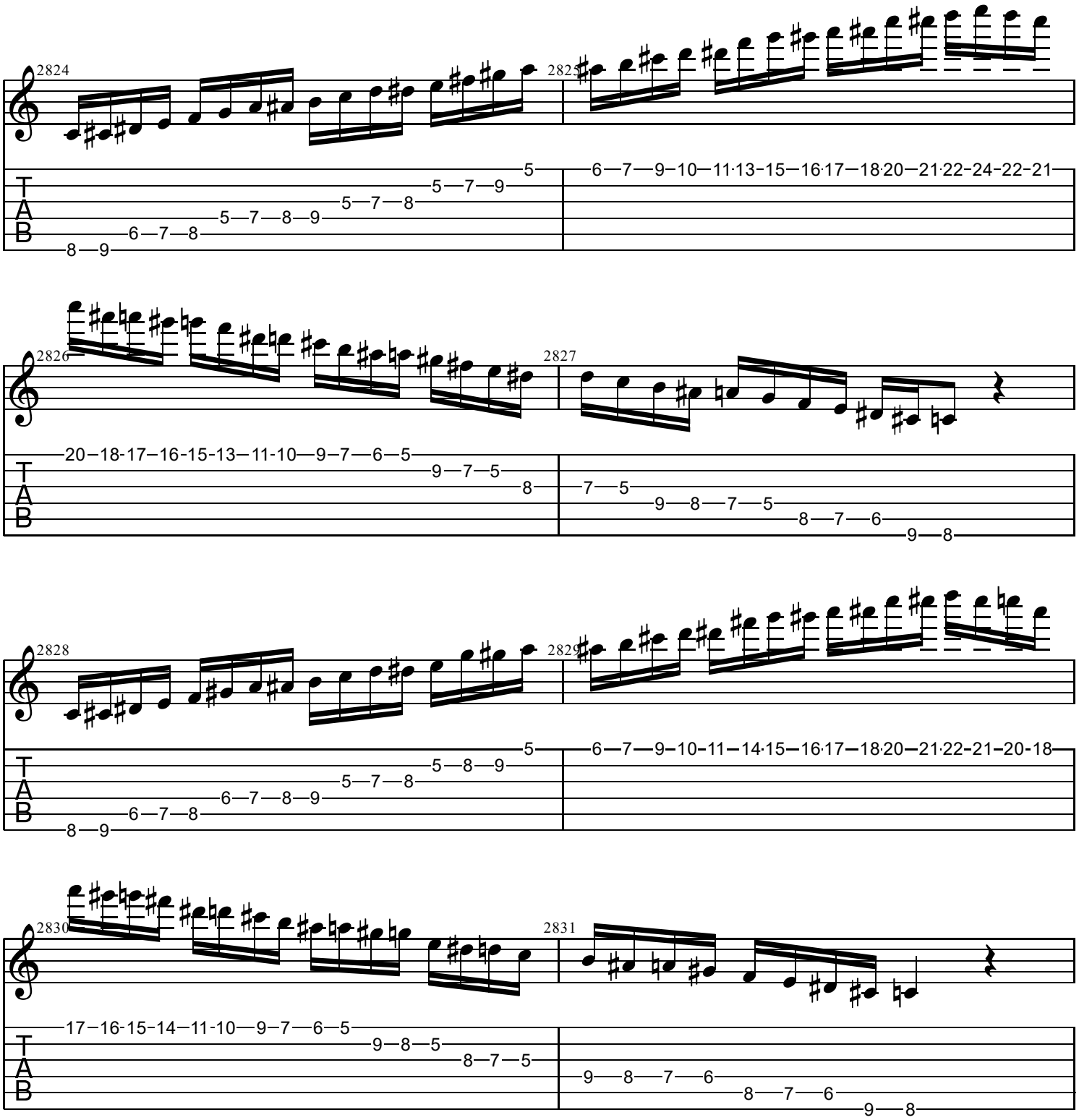
2824
2825
2826
2827
2828
2829
2830
2831
T
A
B

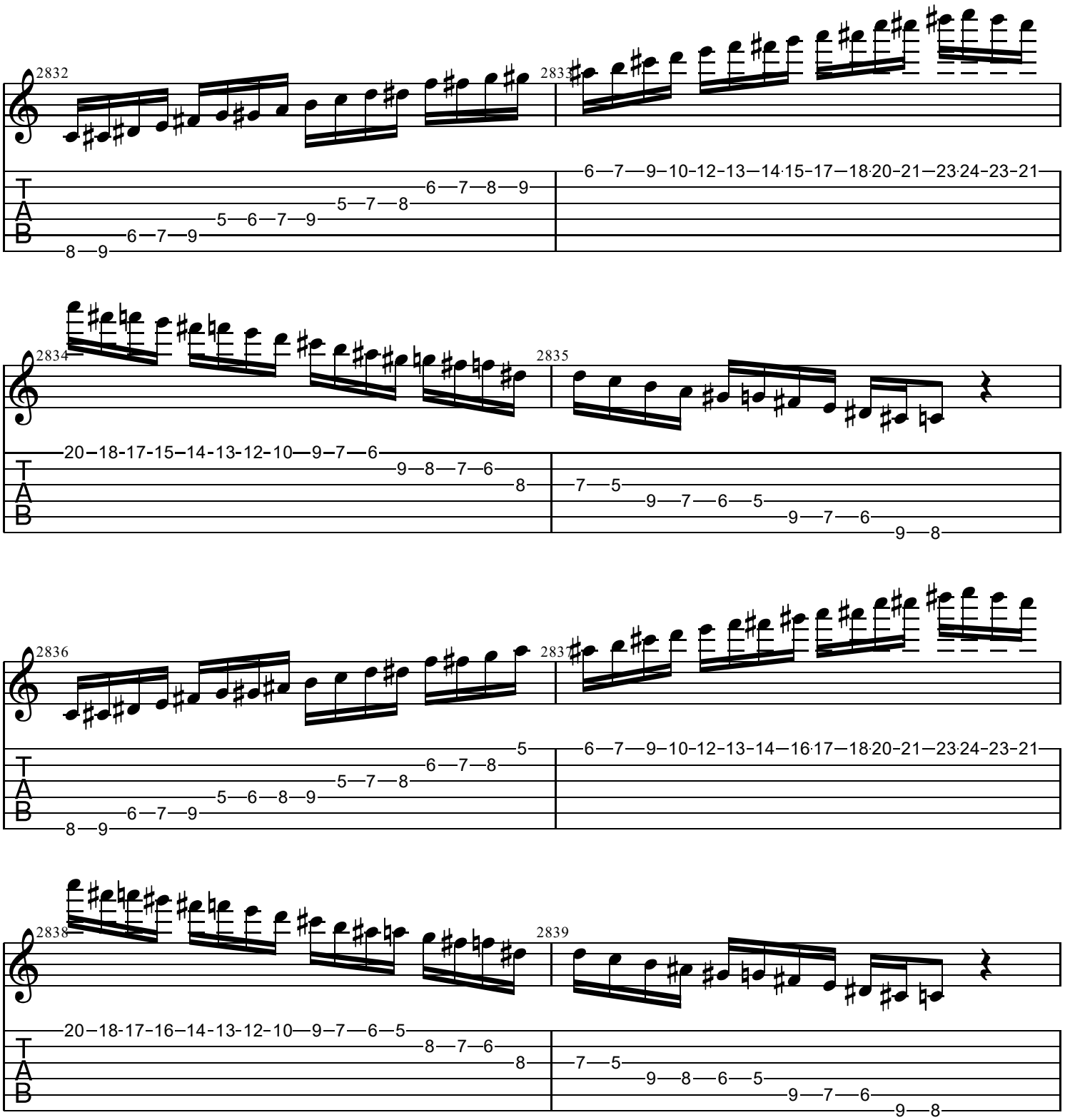
2832
2833
2834
2835
2836
2837
2838
2839
T
A
B

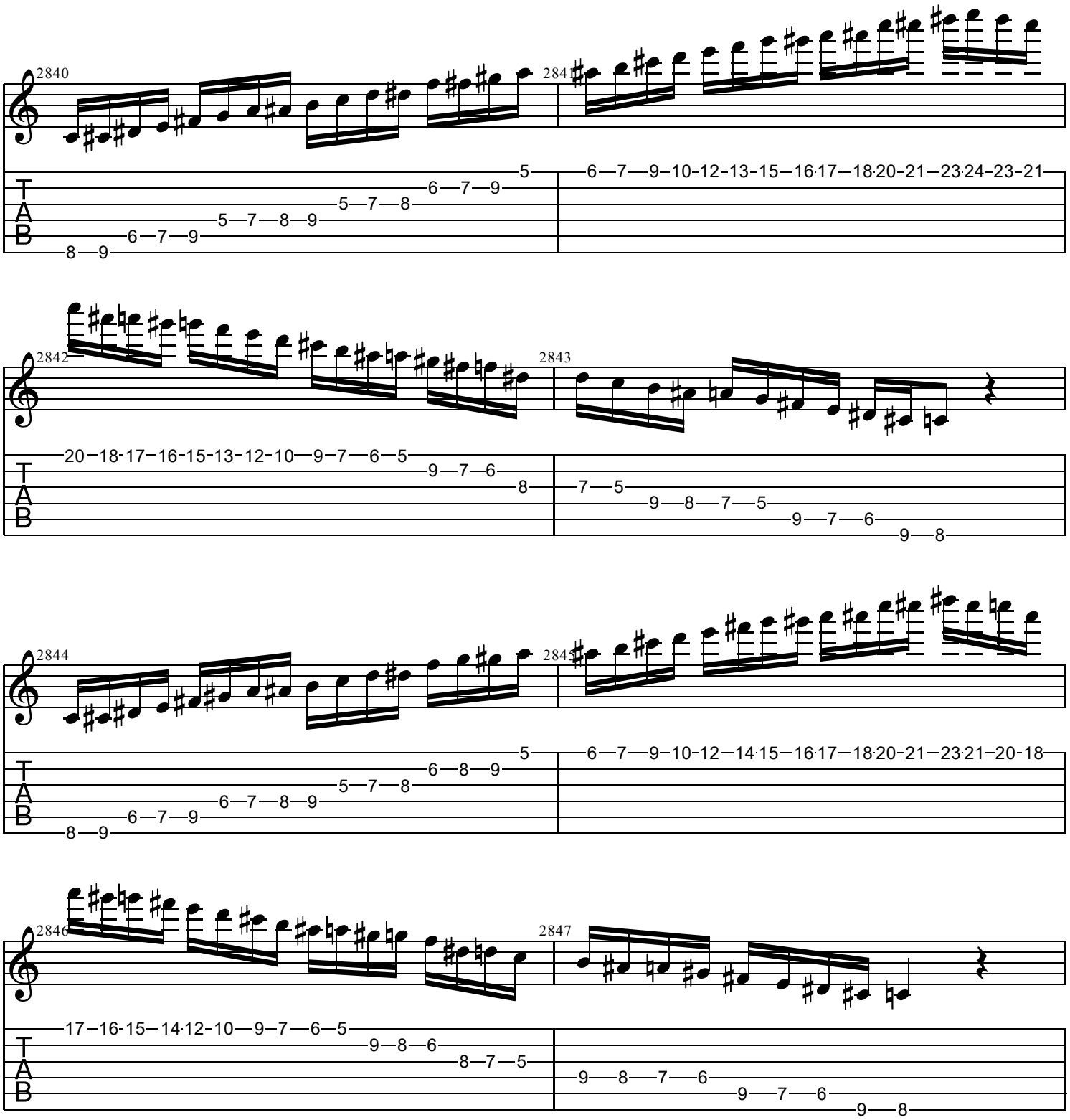
2840
2841
2842
2843
2844
2845
2846
2847
T
A
B

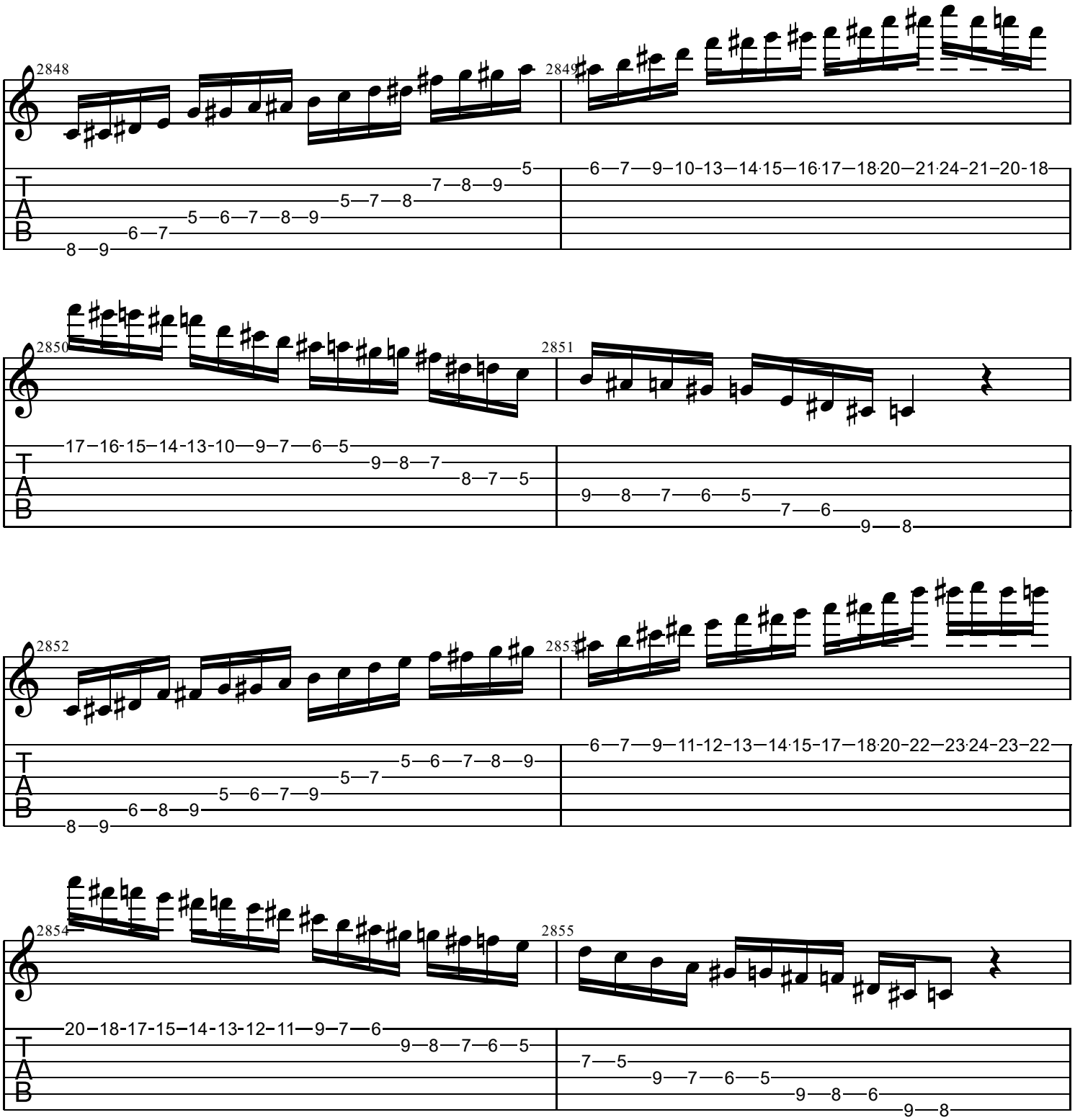
2848
2849
2850
2851
2852
2853
2854
2855
T
A
B

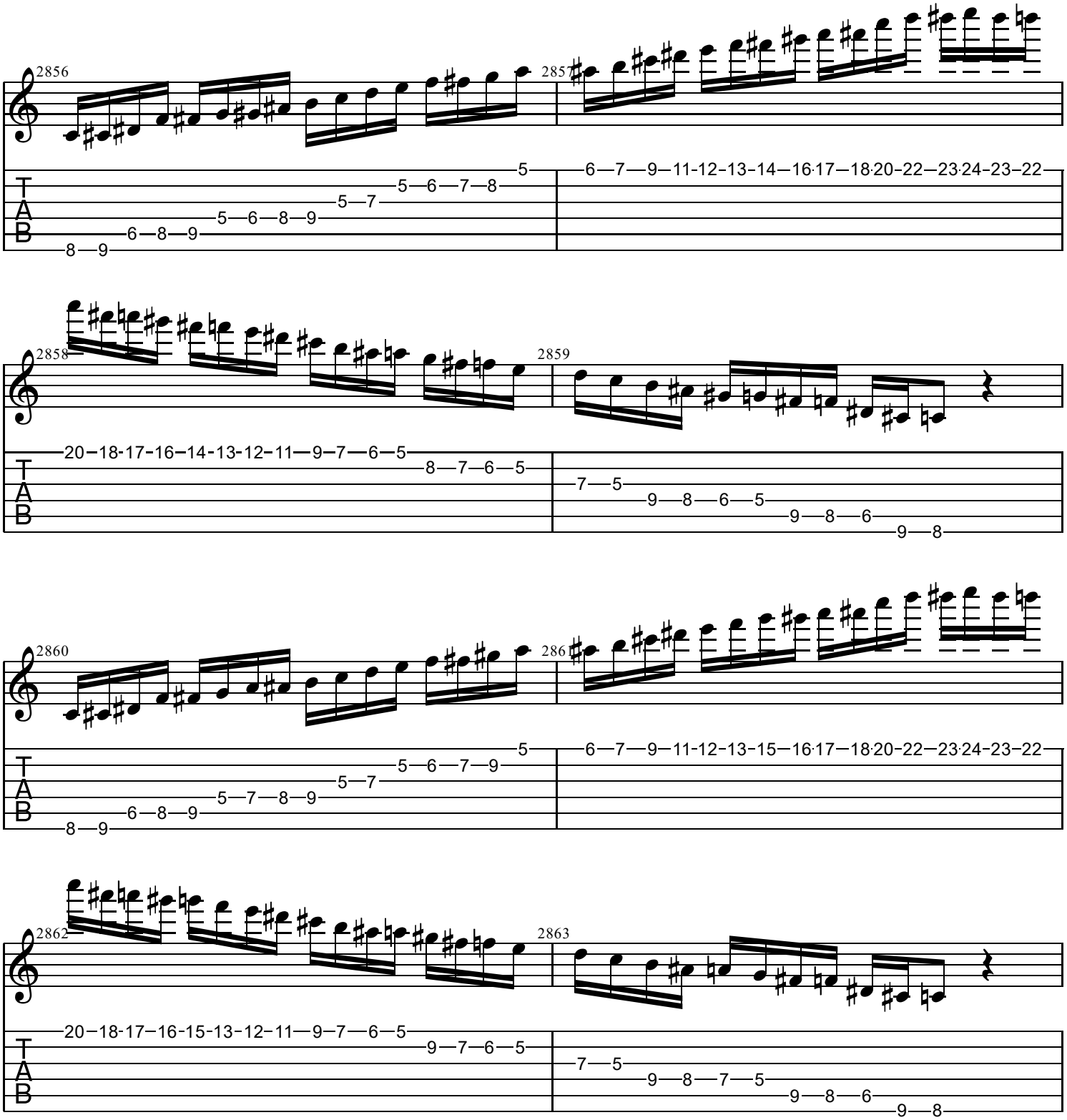
2856
2857
2858
2859
2860
2861
2862
2863
T
A
B

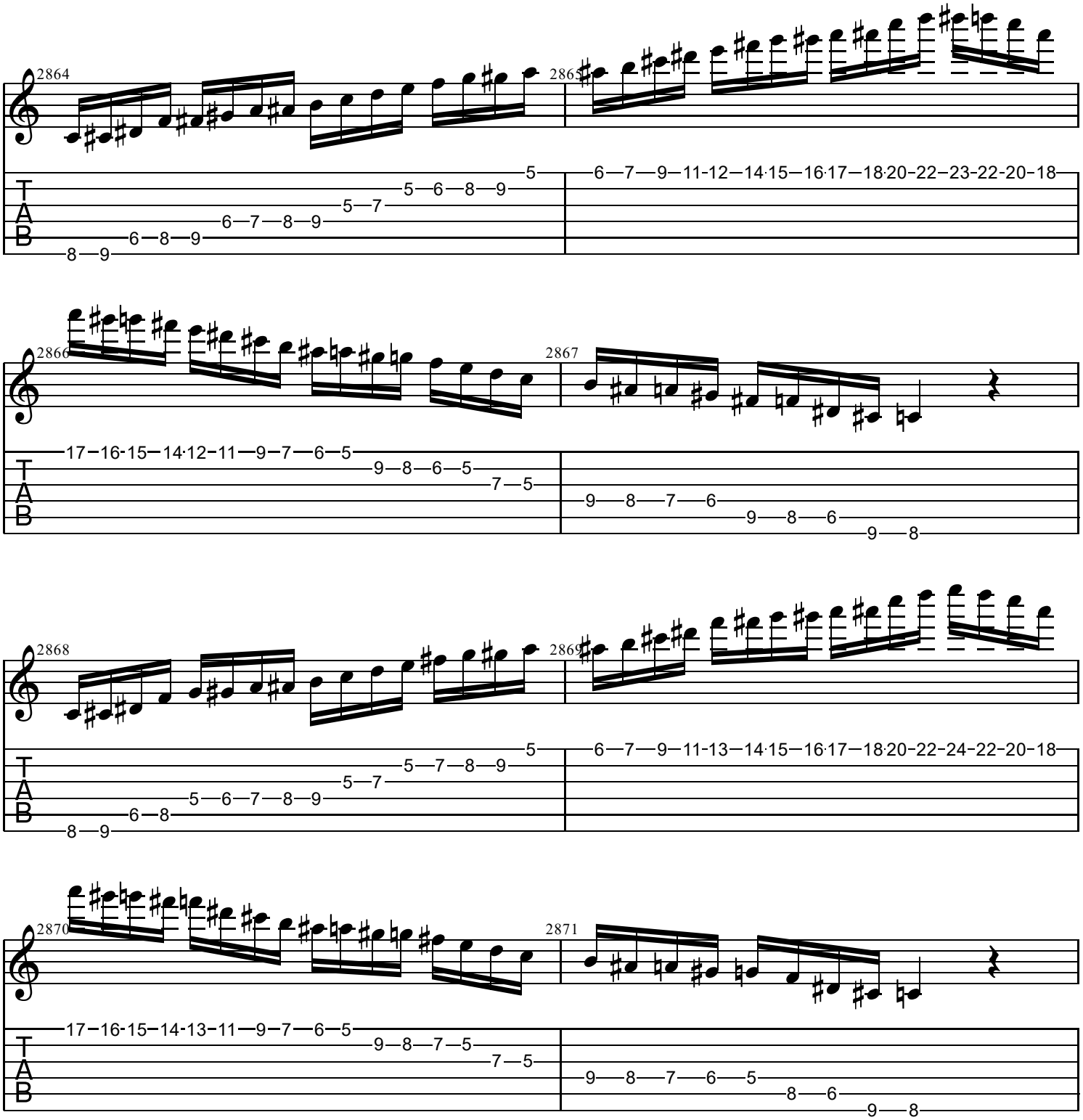
2864
2865
2866
2867
2868
2869
2870
2871
T
A
B

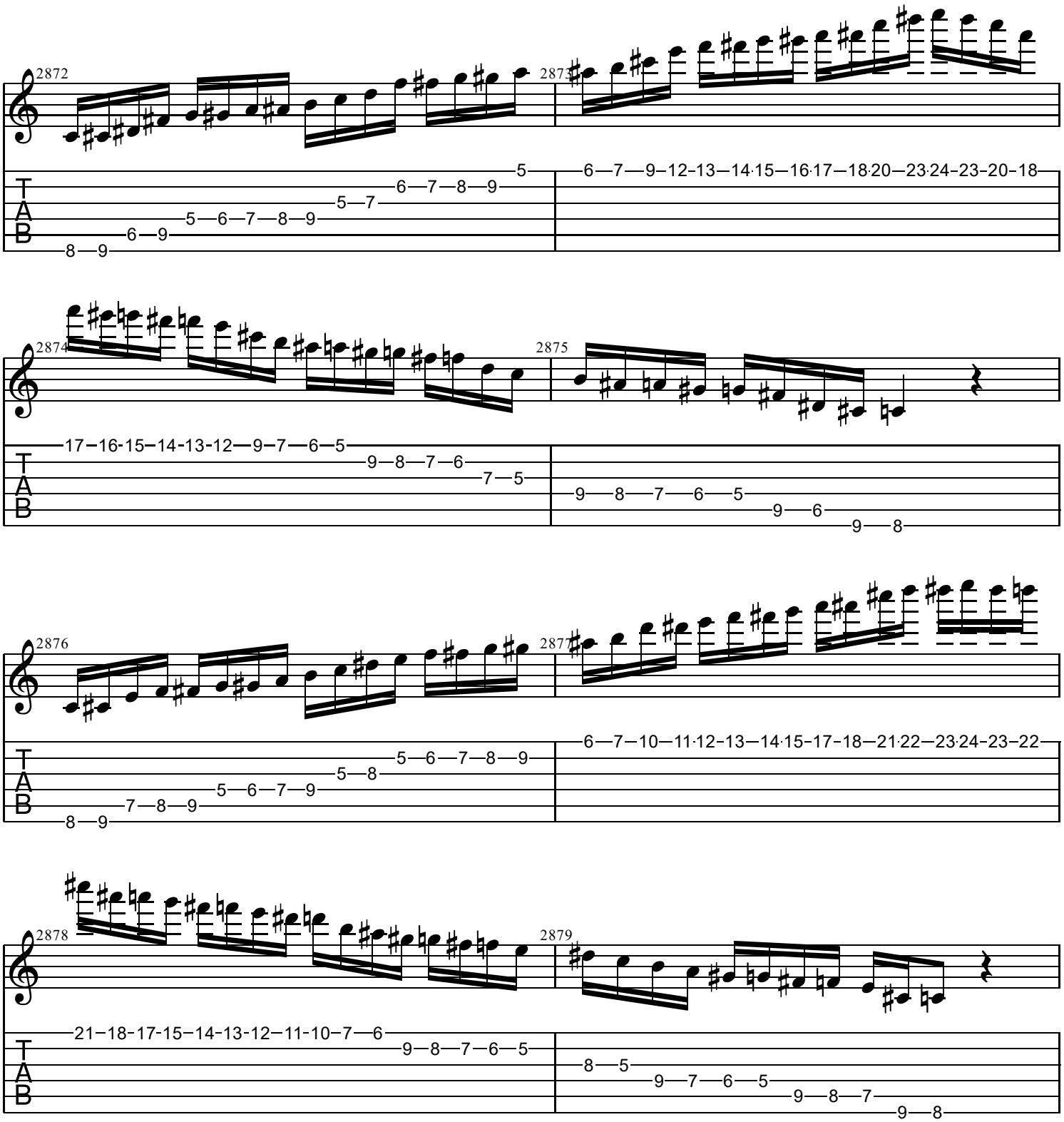
2872
2873
2874
2875
2876
2877
2878
2879
T
A
B

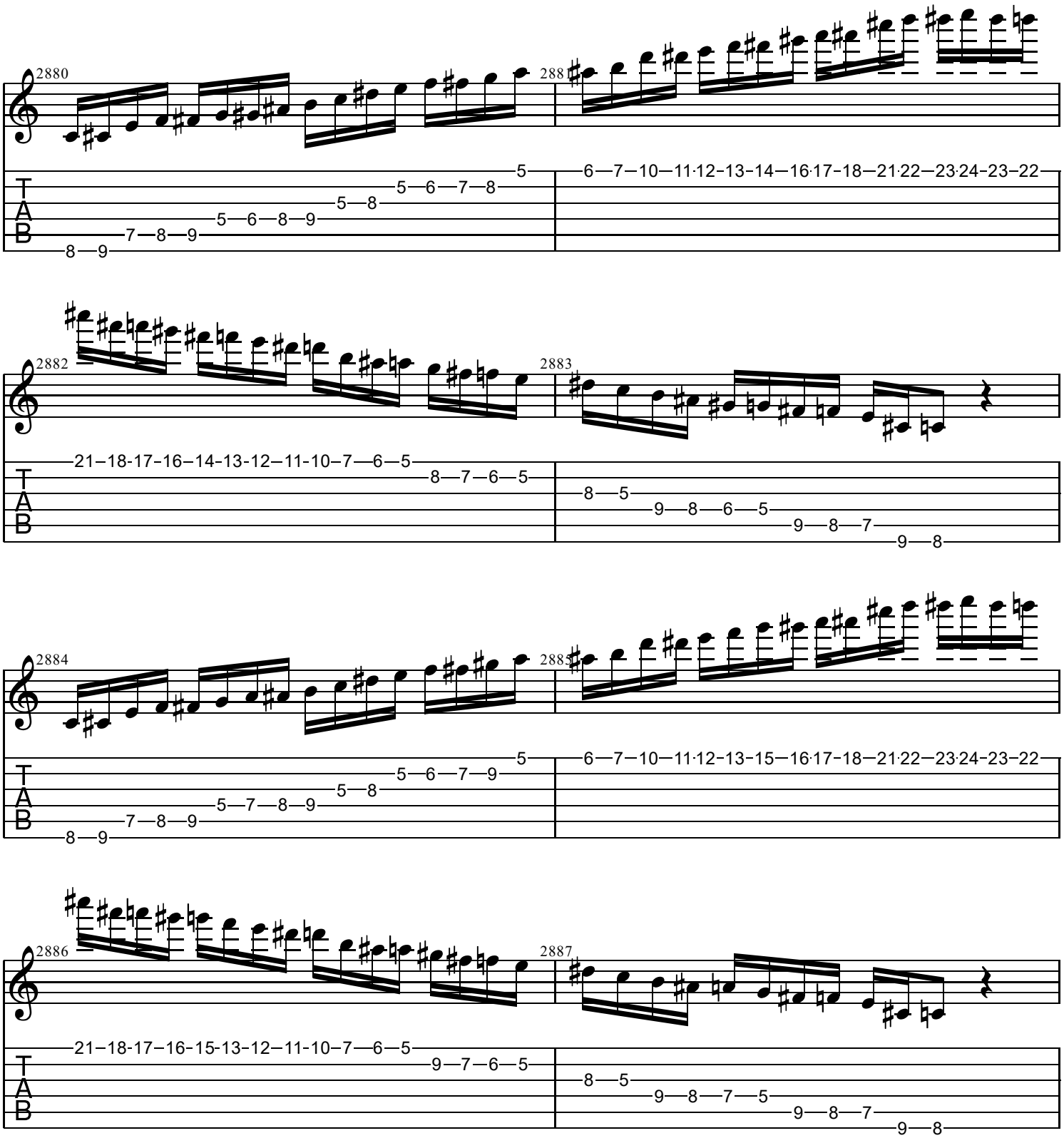
2880
2881
2882
2883
2884
2885
2886
2887
T
A
B

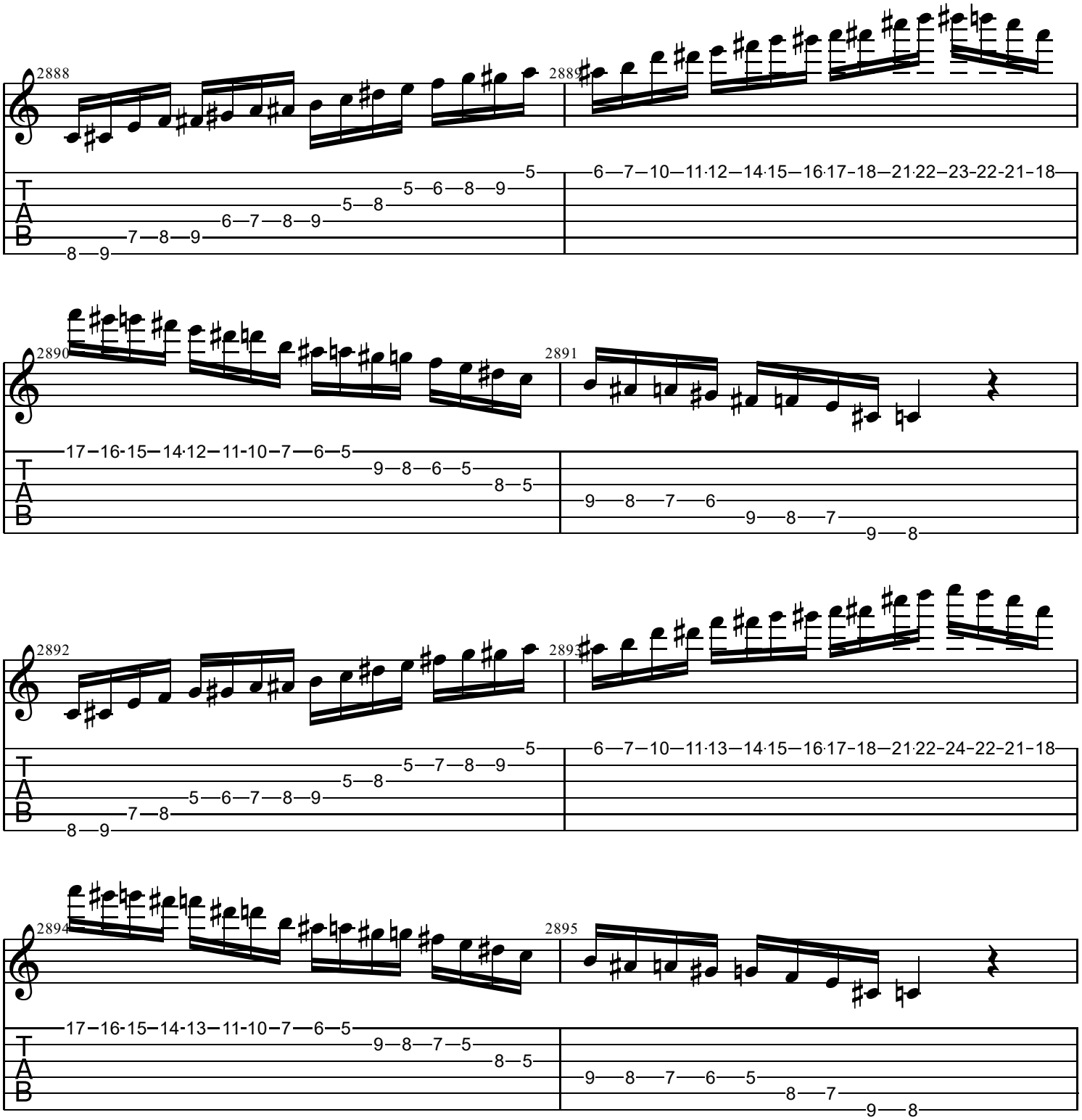
2888
2889
2890
2891
2892
2893
2894
2895
T
A
B

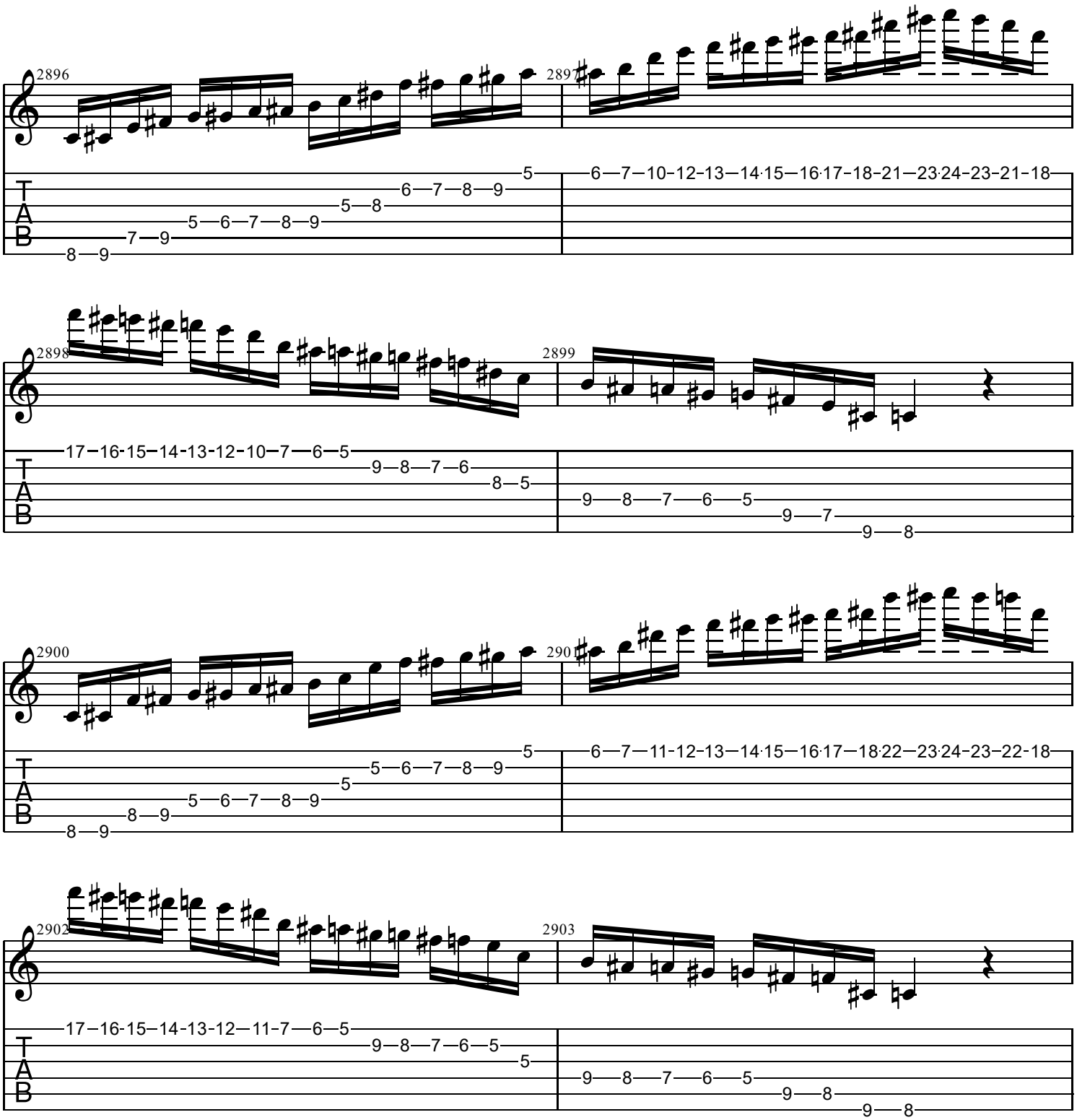
2896
2897
2898
2899
2900
2901
2902
2903
T
A
B

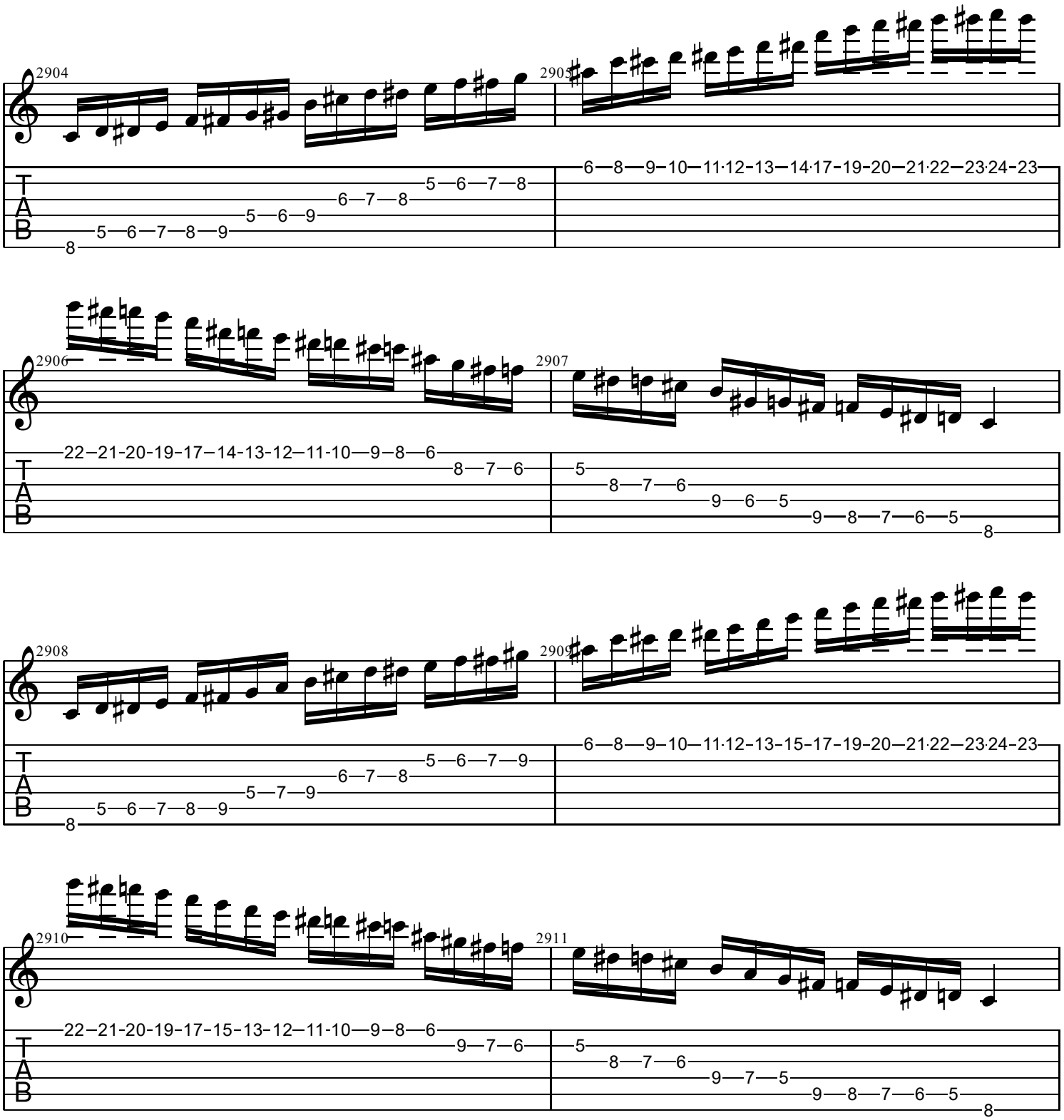
2904
2905
2906
2907
2908
2909
2910
2911
T
A
B

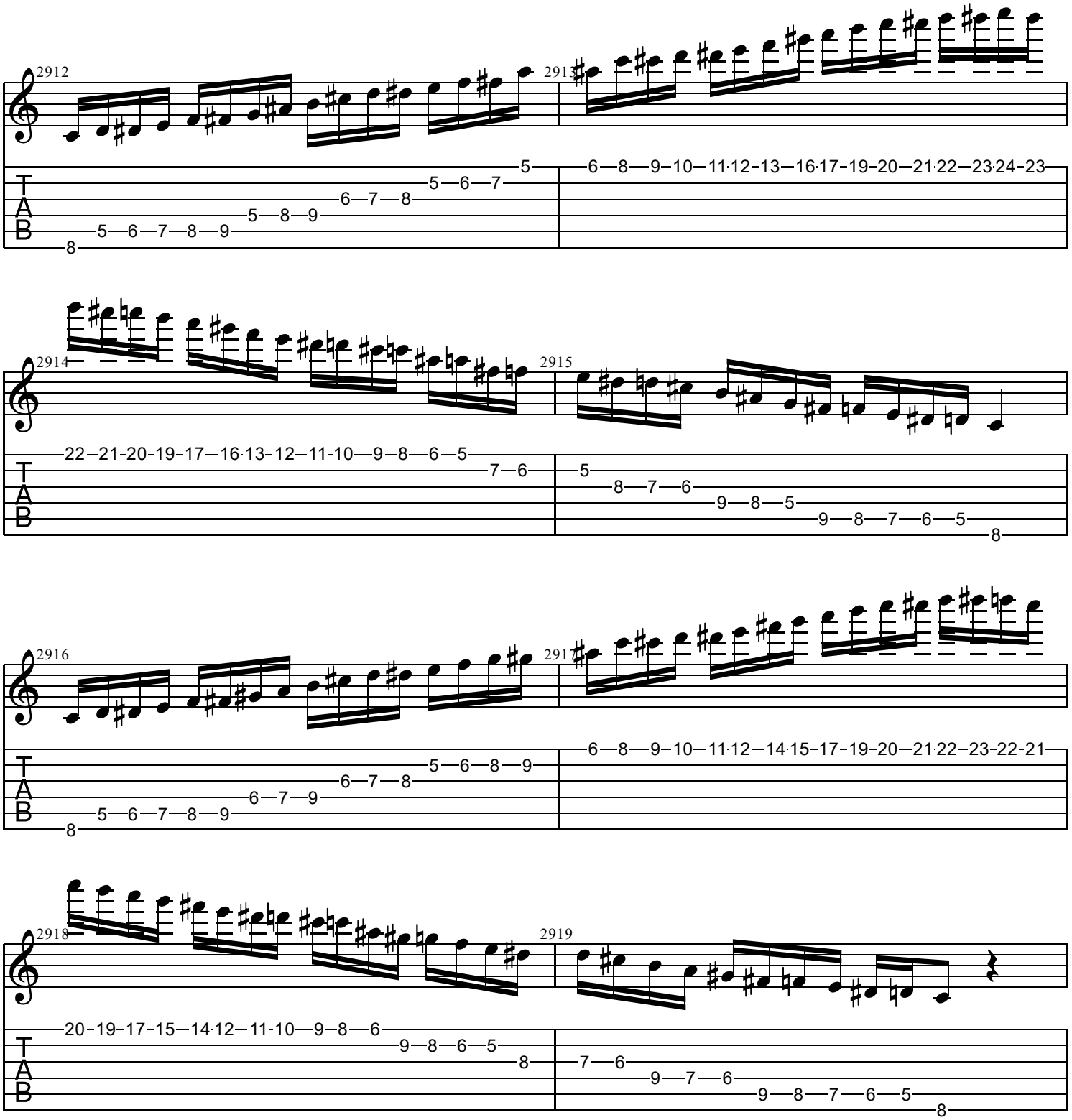
2912
2913
2914
2915
2916
2917
2918
2919
T
A
B

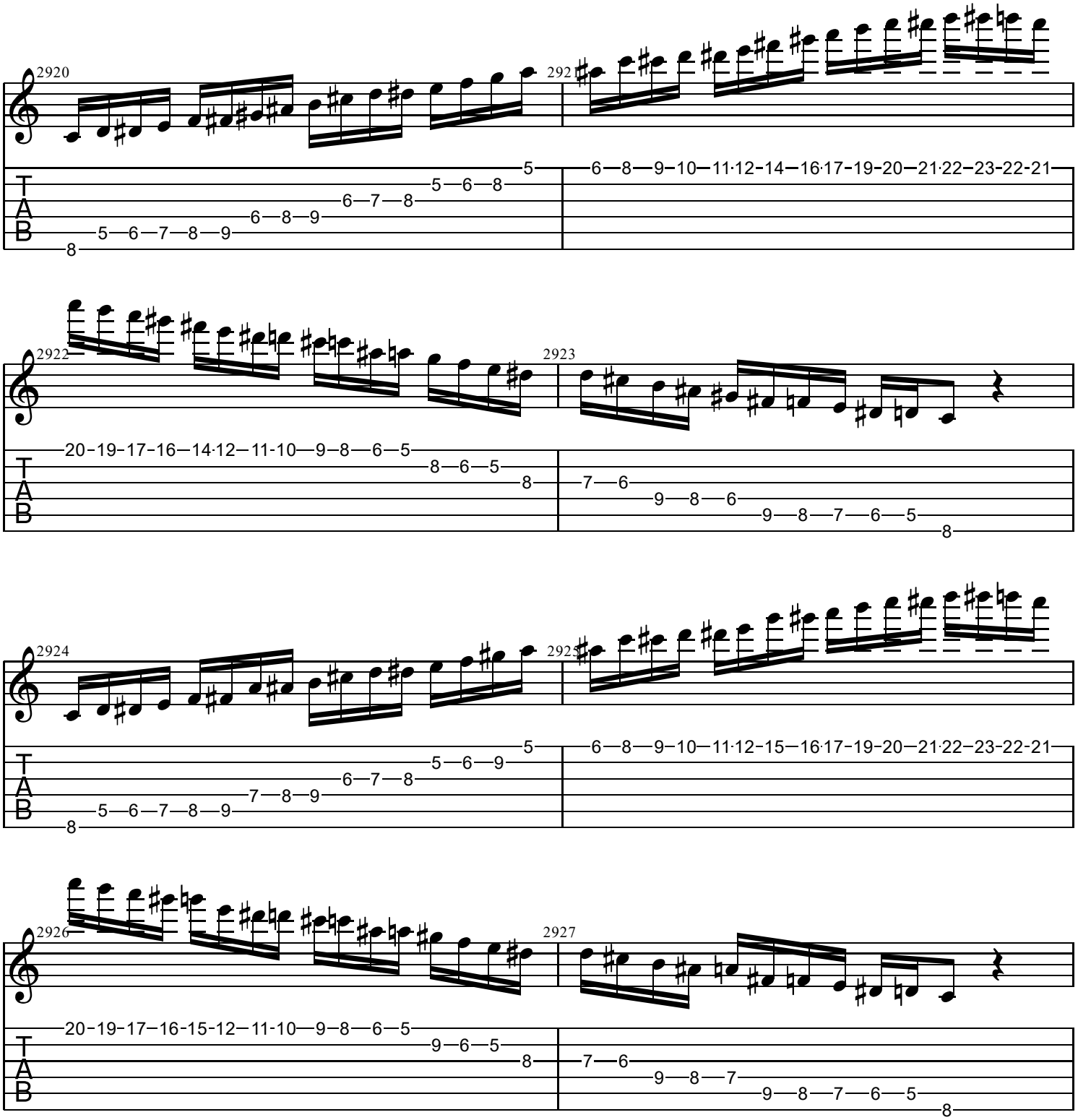
2920
2921
2922
2923
2924
2925
2926
2927
T
A
B

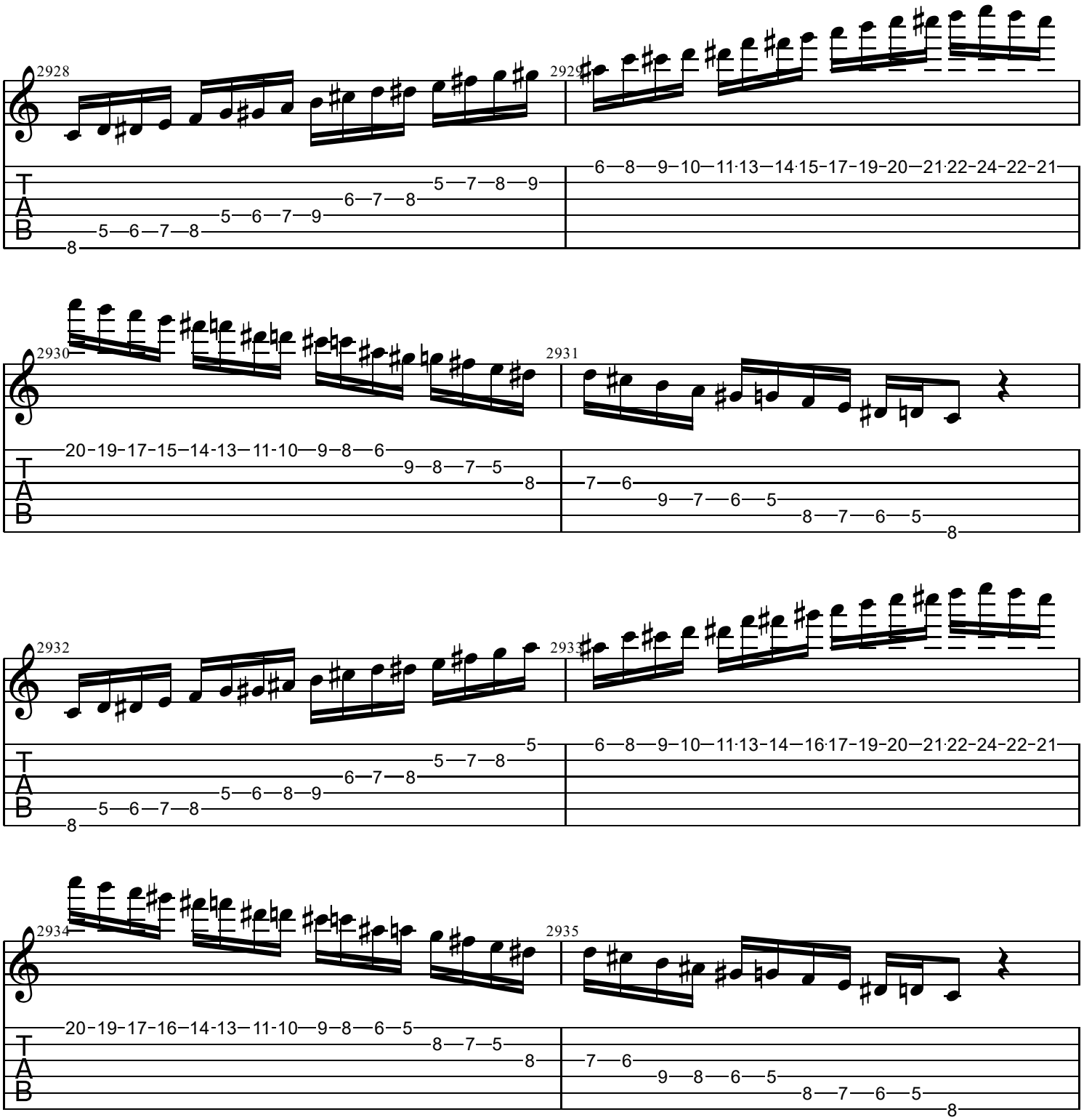
2928
2929
2930
2931
2932
2933
2934
2935
T
A
B

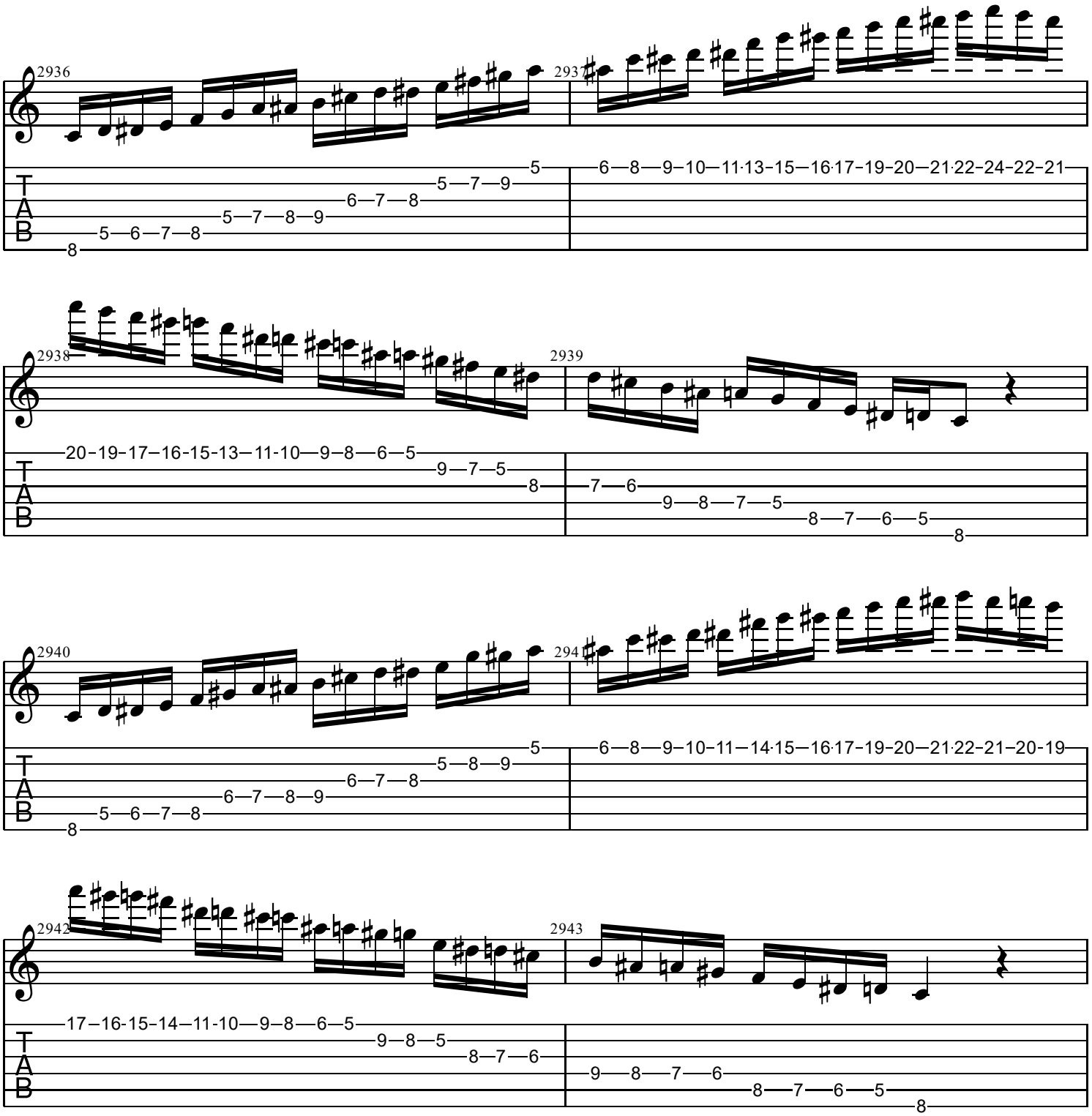
2936
2937
2938
2939
2940
2941
2942
2943
T
A
B

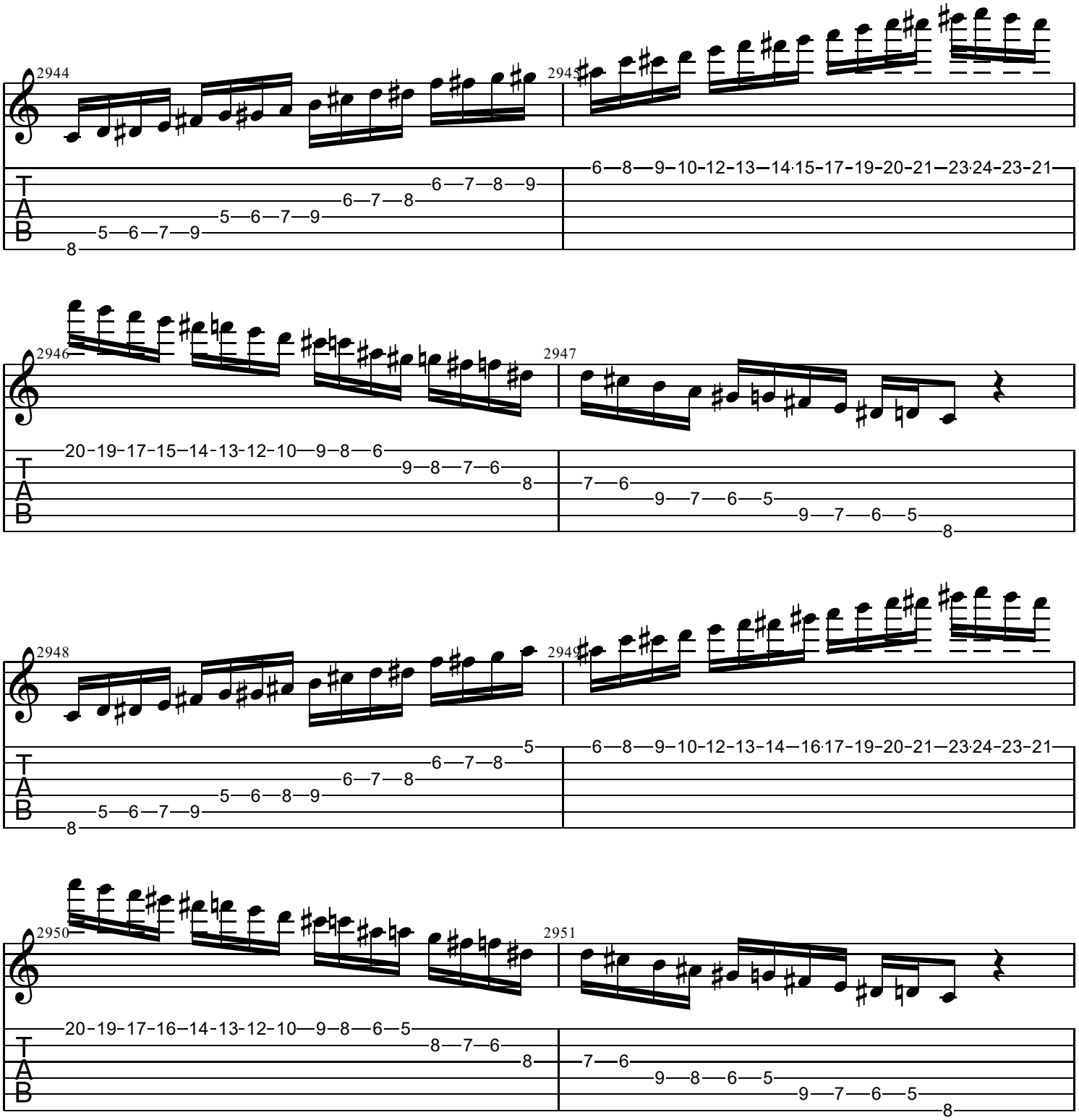
2944
2945
2946
2947
2948
2949
2950
2951
T
A
B

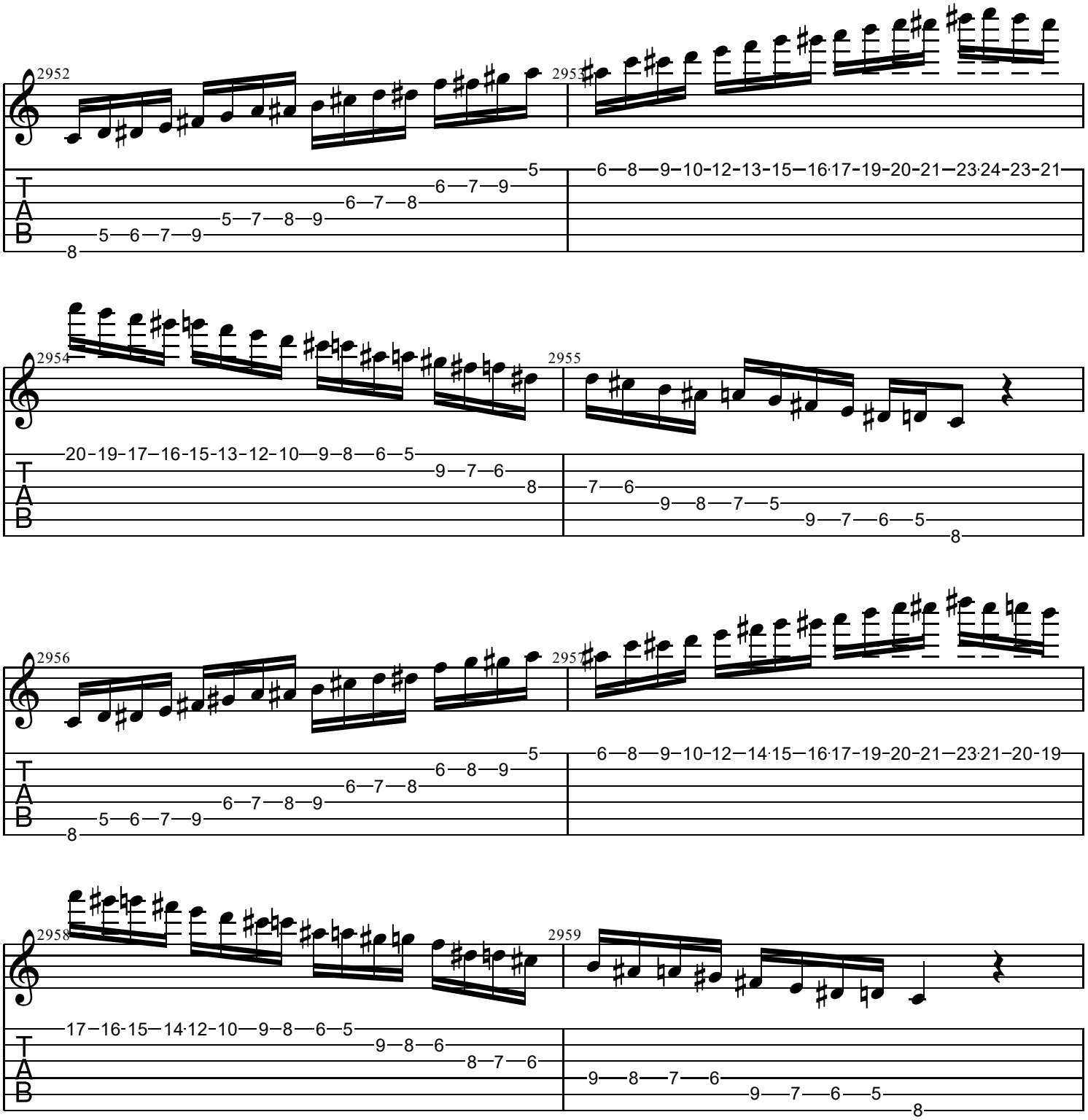
2952
2953
2954
2955
2956
2957
2958
2959
T
A
B

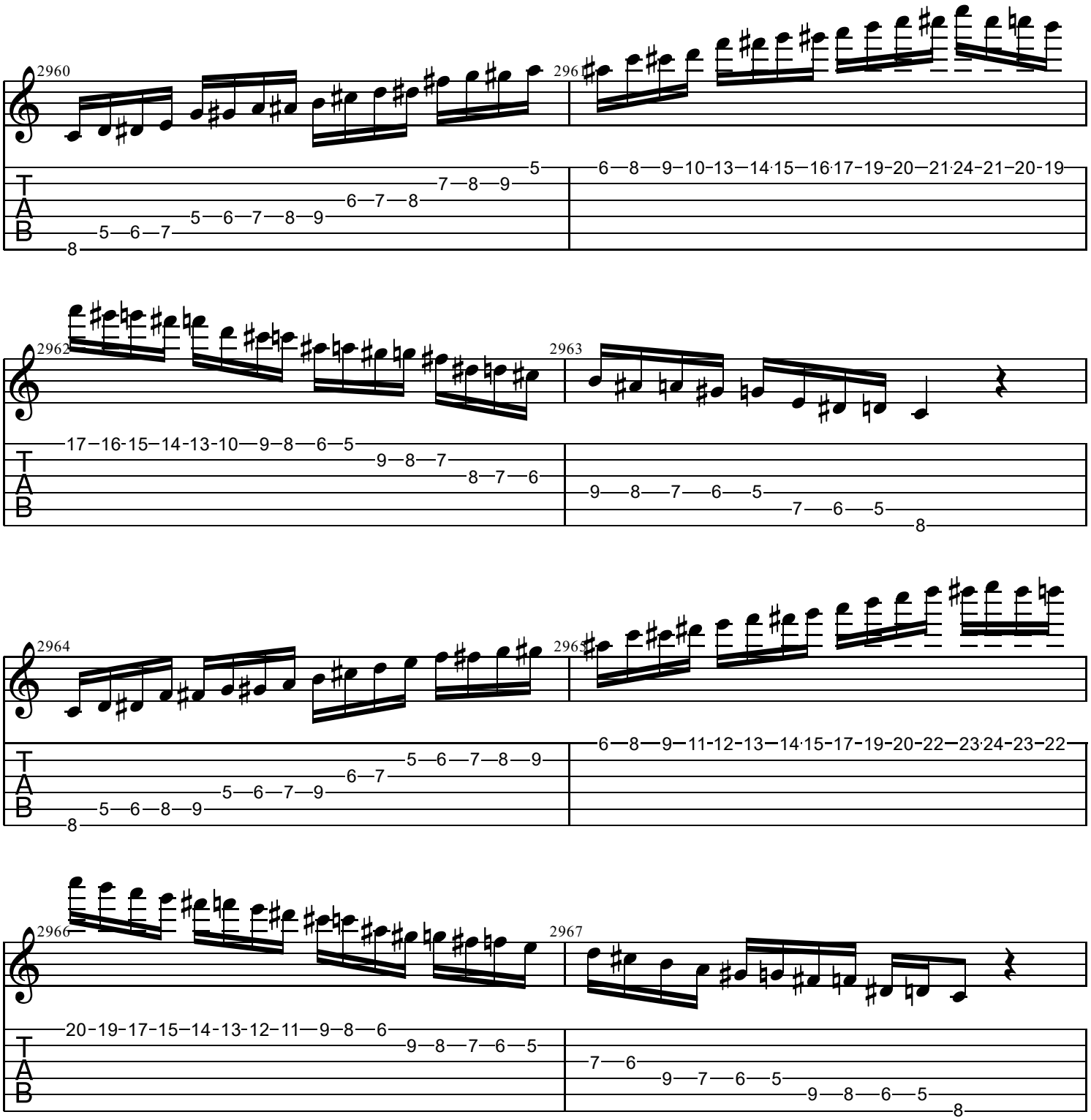
2960
2961
2962
2963
2964
2965
2966
2967
T
A
B

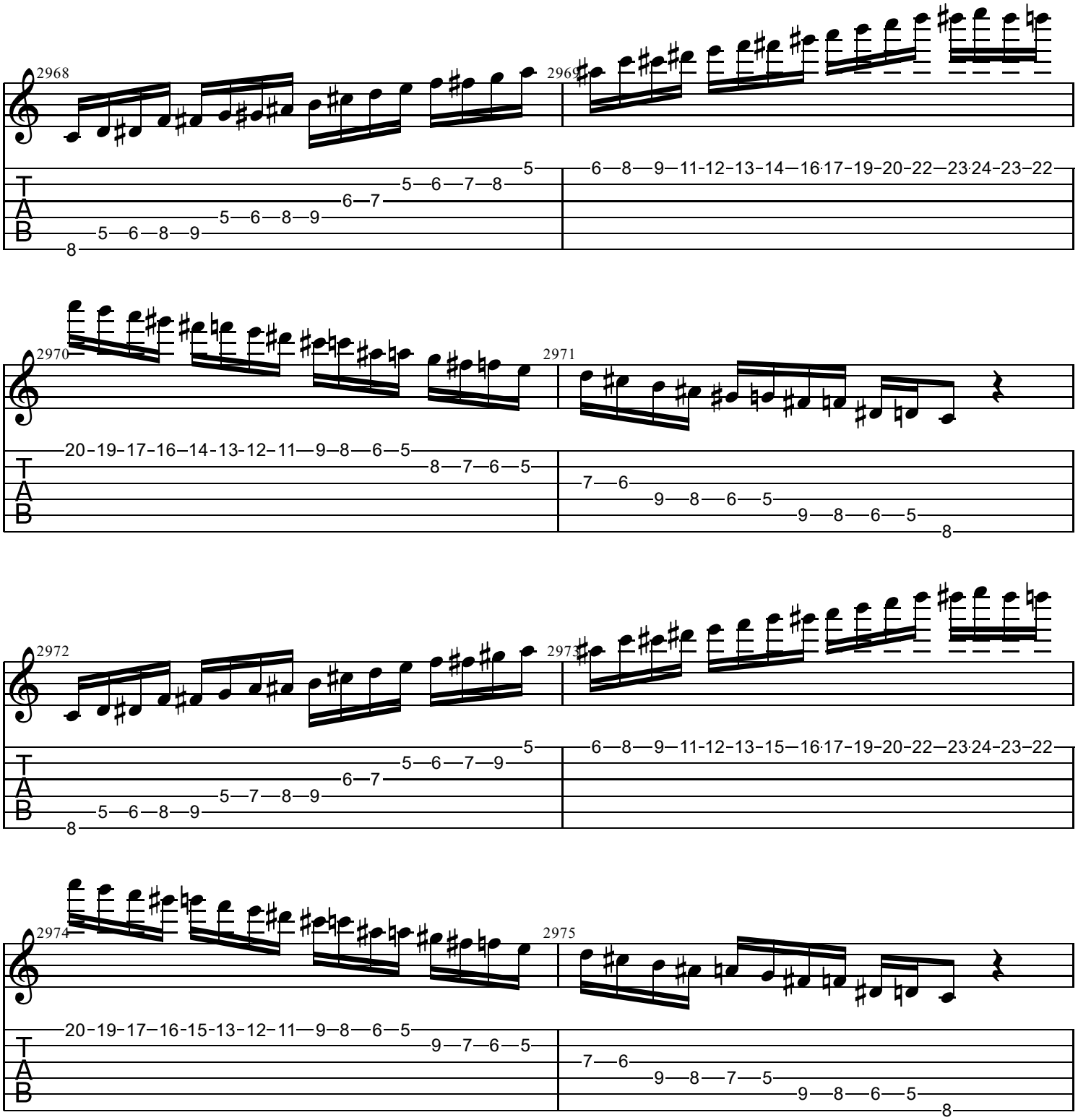
2968
2969
2970
2971
2972
2973
2974
2975
T
A
B

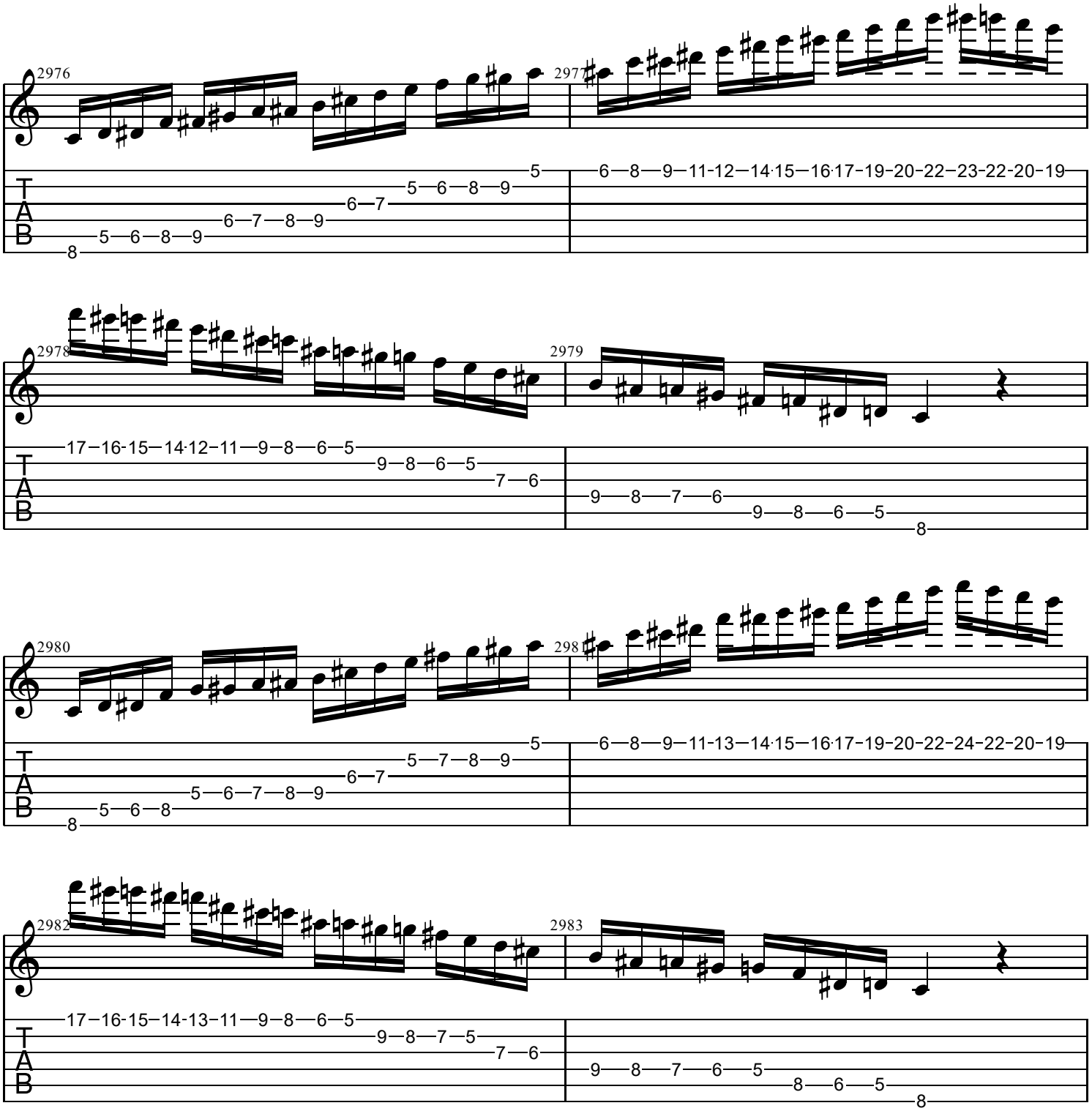
2976
2977
2978
2979
2980
2981
2982
2983
T
A
B

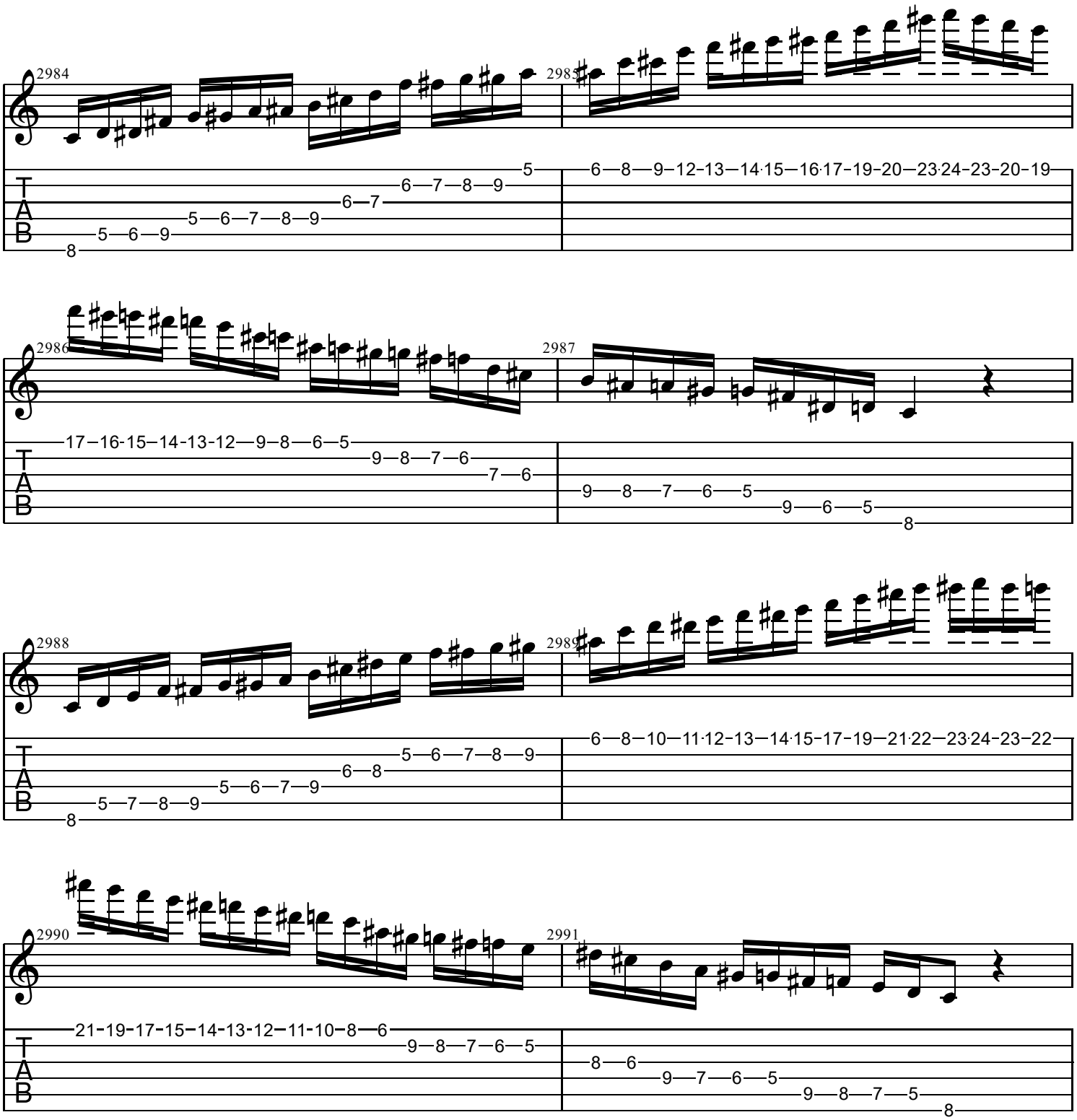
2984
2985
2986
2987
2988
2989
2990
2991
T
A
B

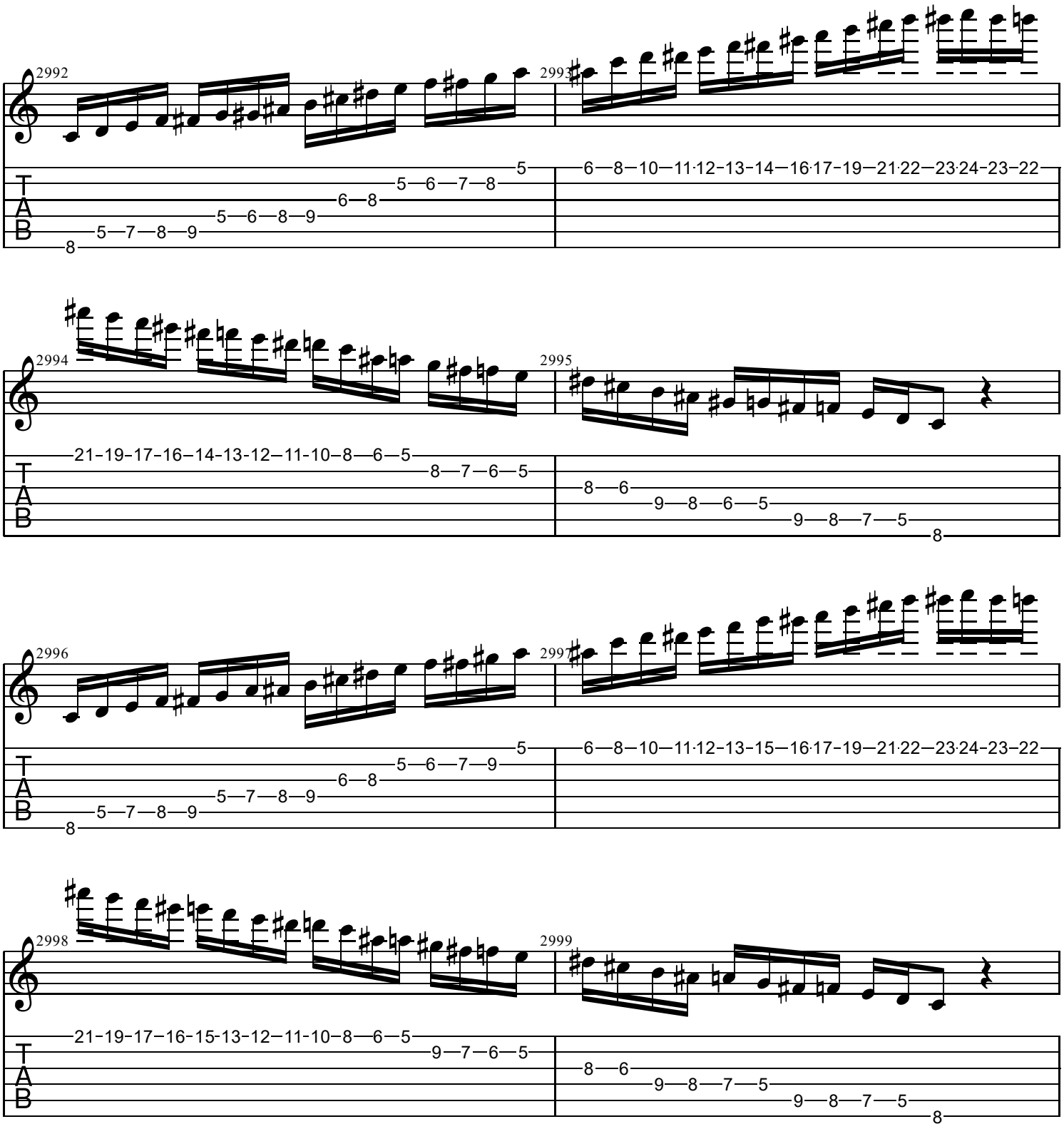
2992
2993
2994
2995
2996
2997
2998
2999
T
A
B

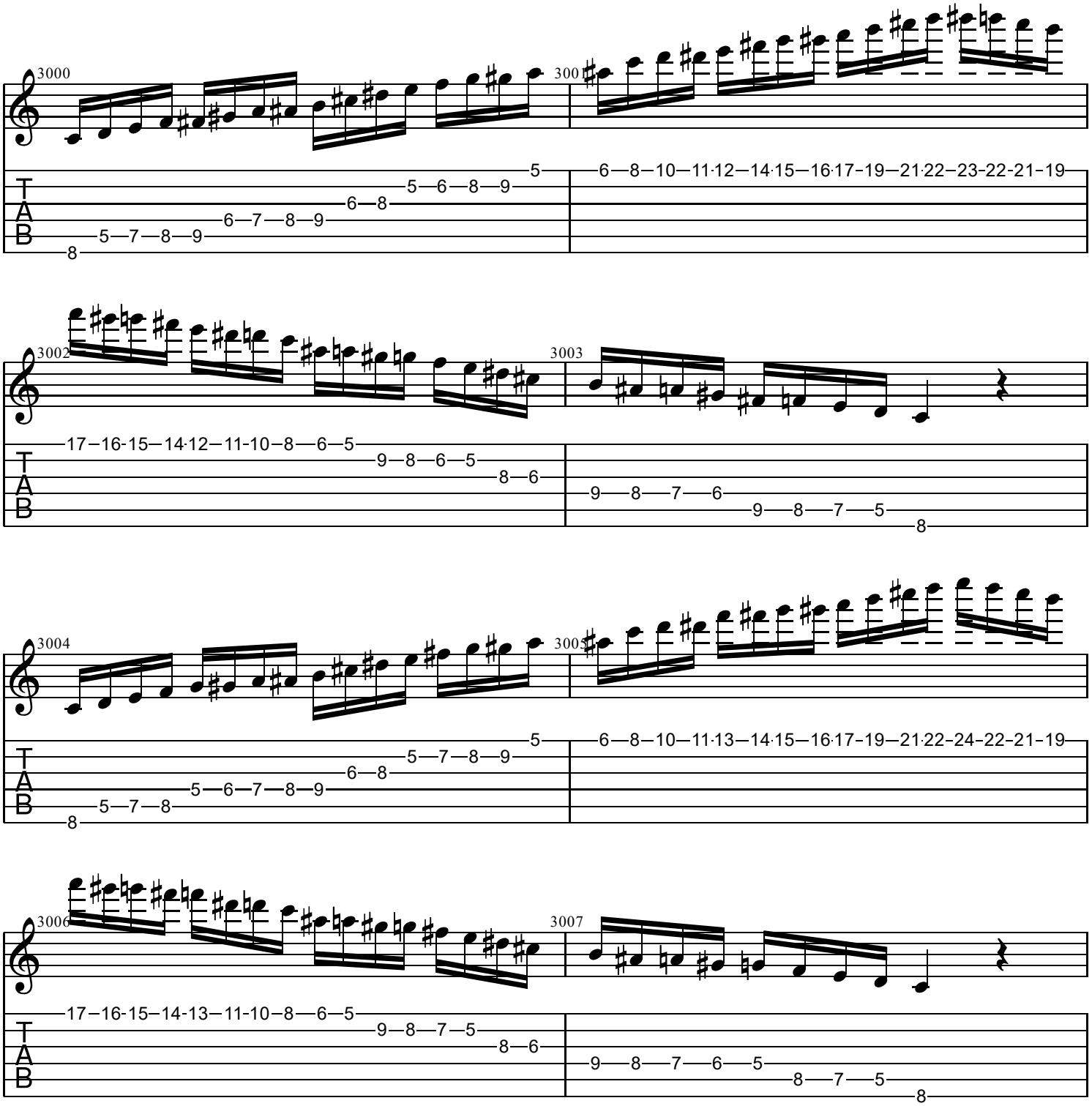
3000
3001
3002
3003
3004
3005
3006
3007
T
A
B

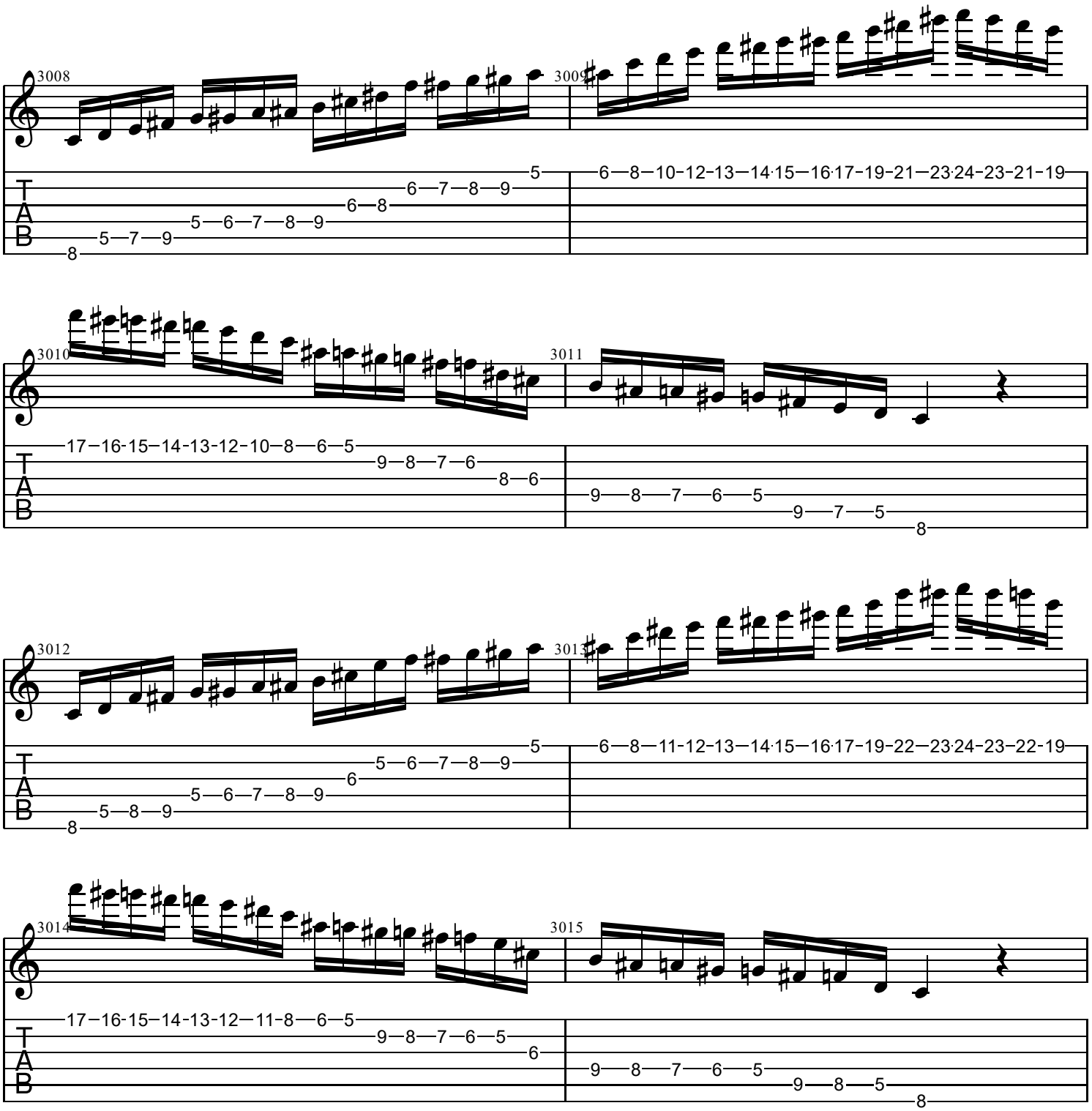
3008
3009
3010
3011
3012
3013
3014
3015
T
A
B

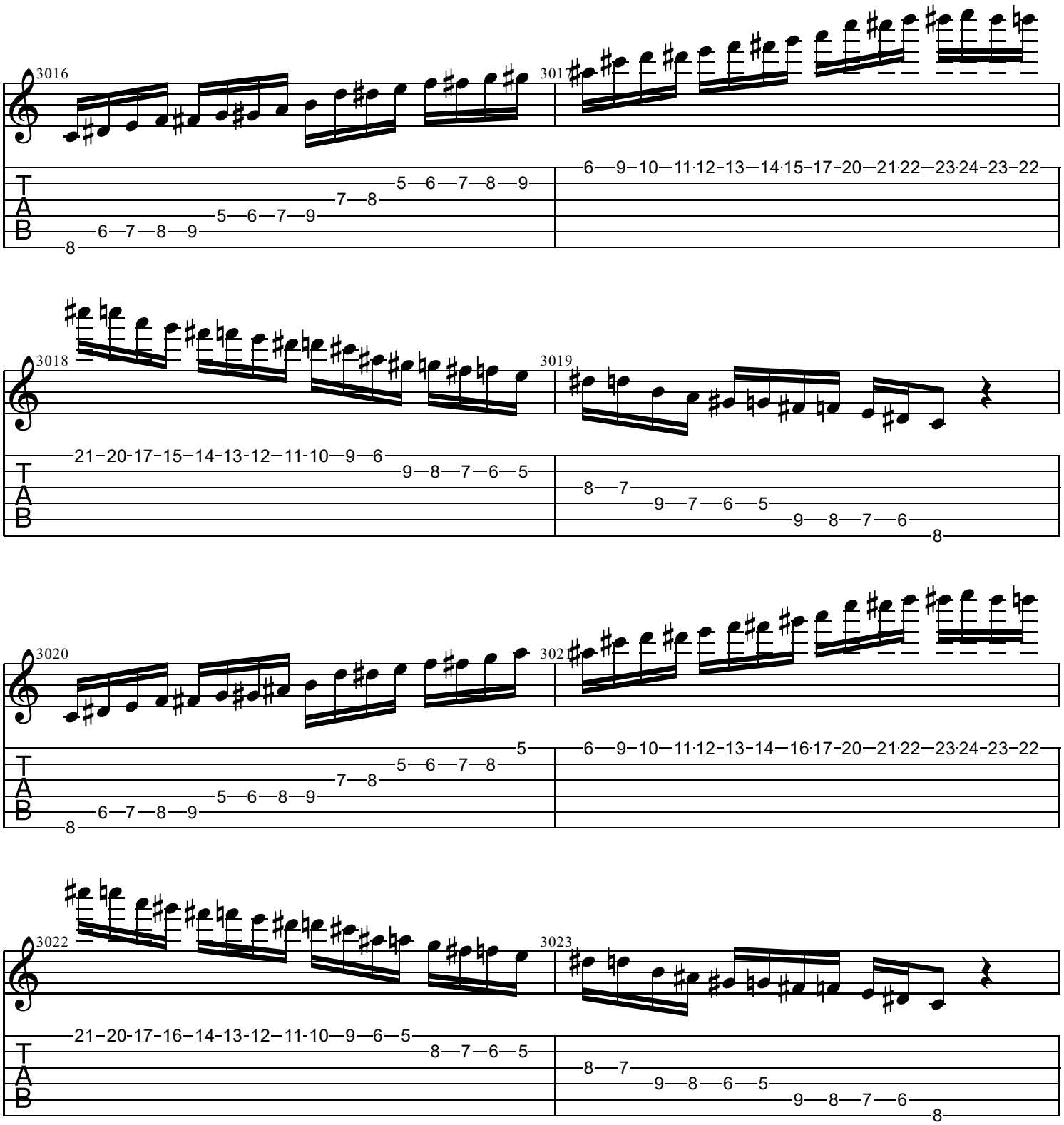
3016
3017
3018
3019
3020
3022
3023
T
A
B

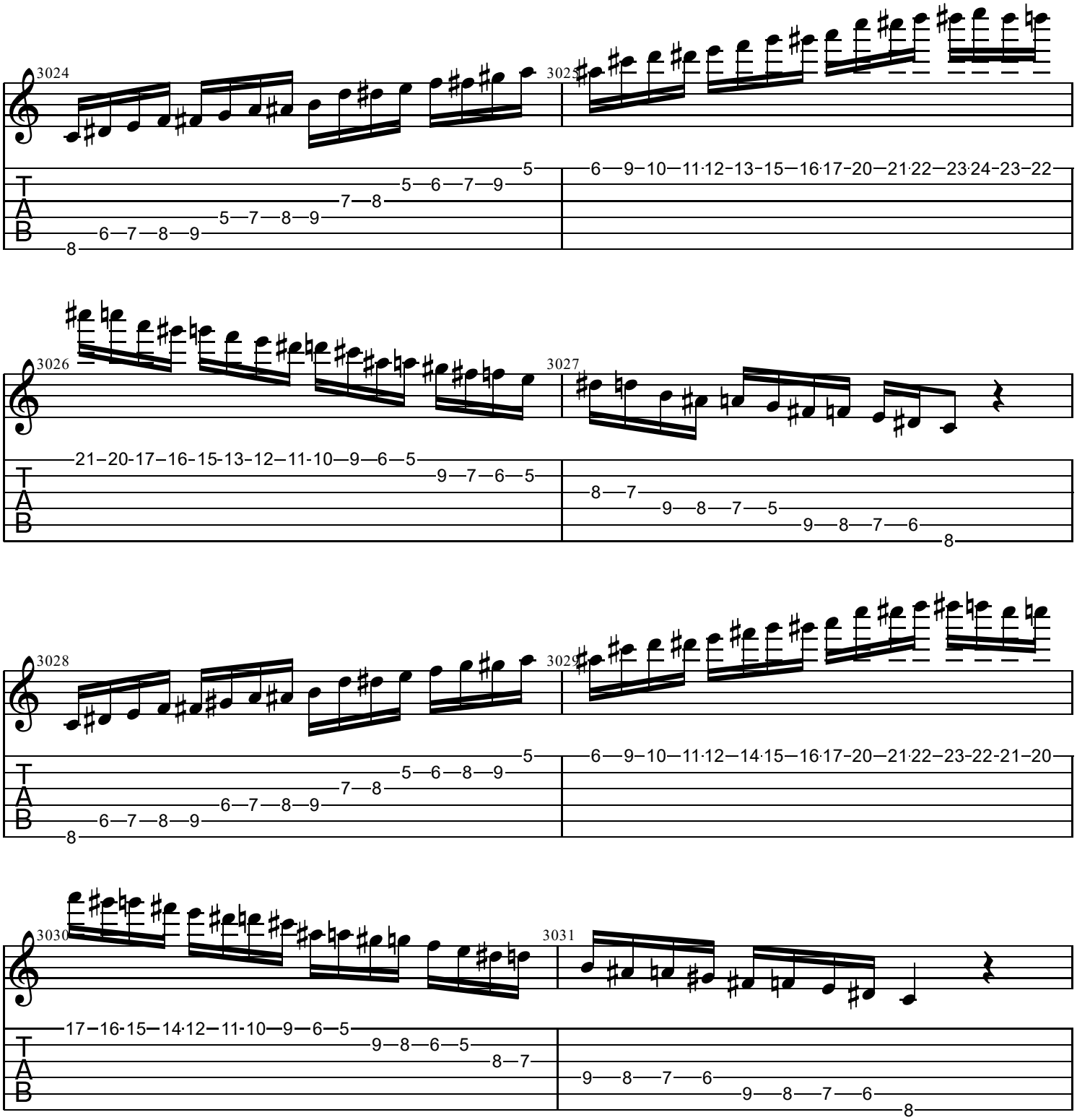
3024
3025
3026
3027
3028
3029
3030
3031
T
A
B

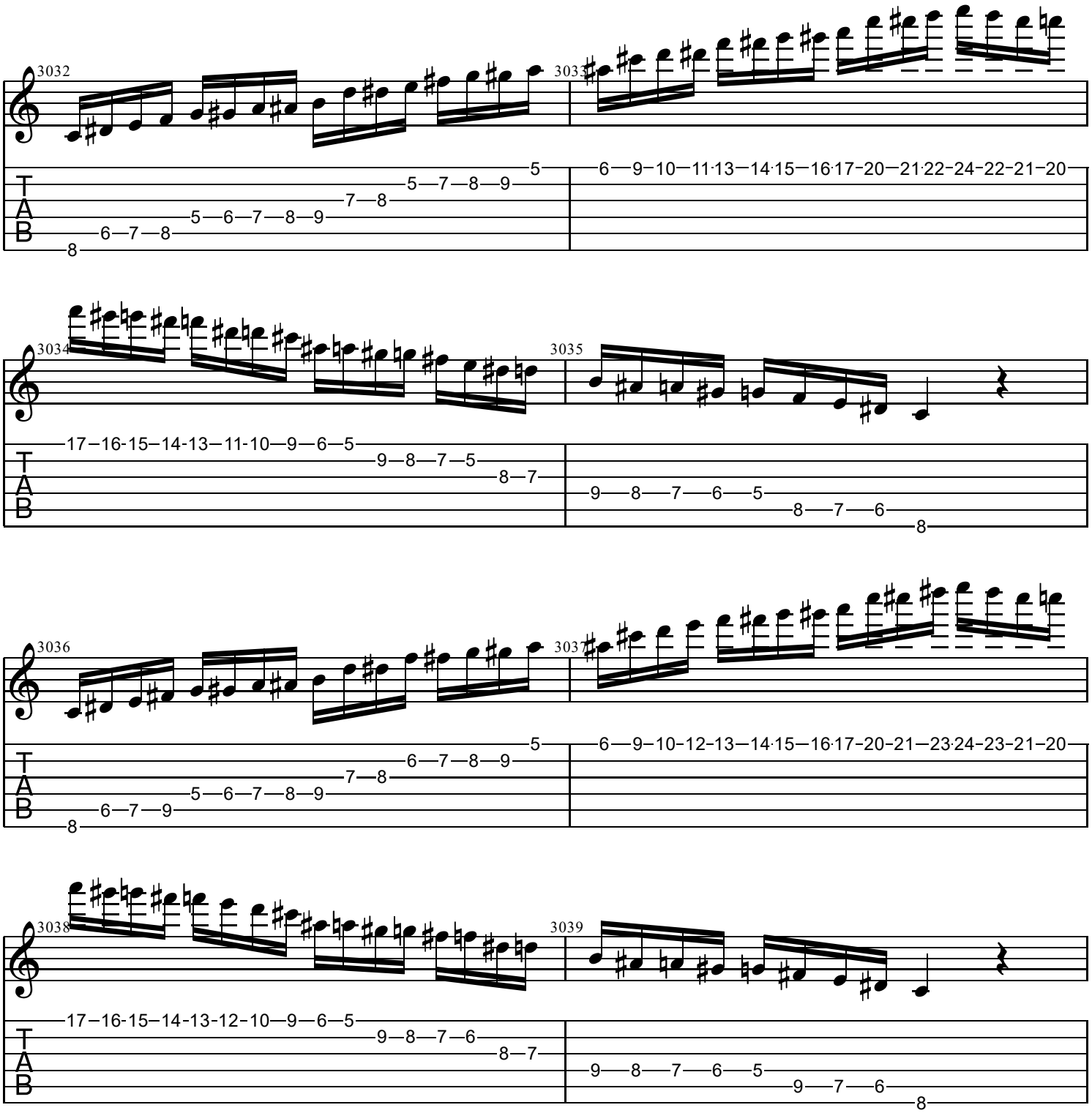
3032
3033
3034
3035
3036
3037
3038
3039
T
A
B

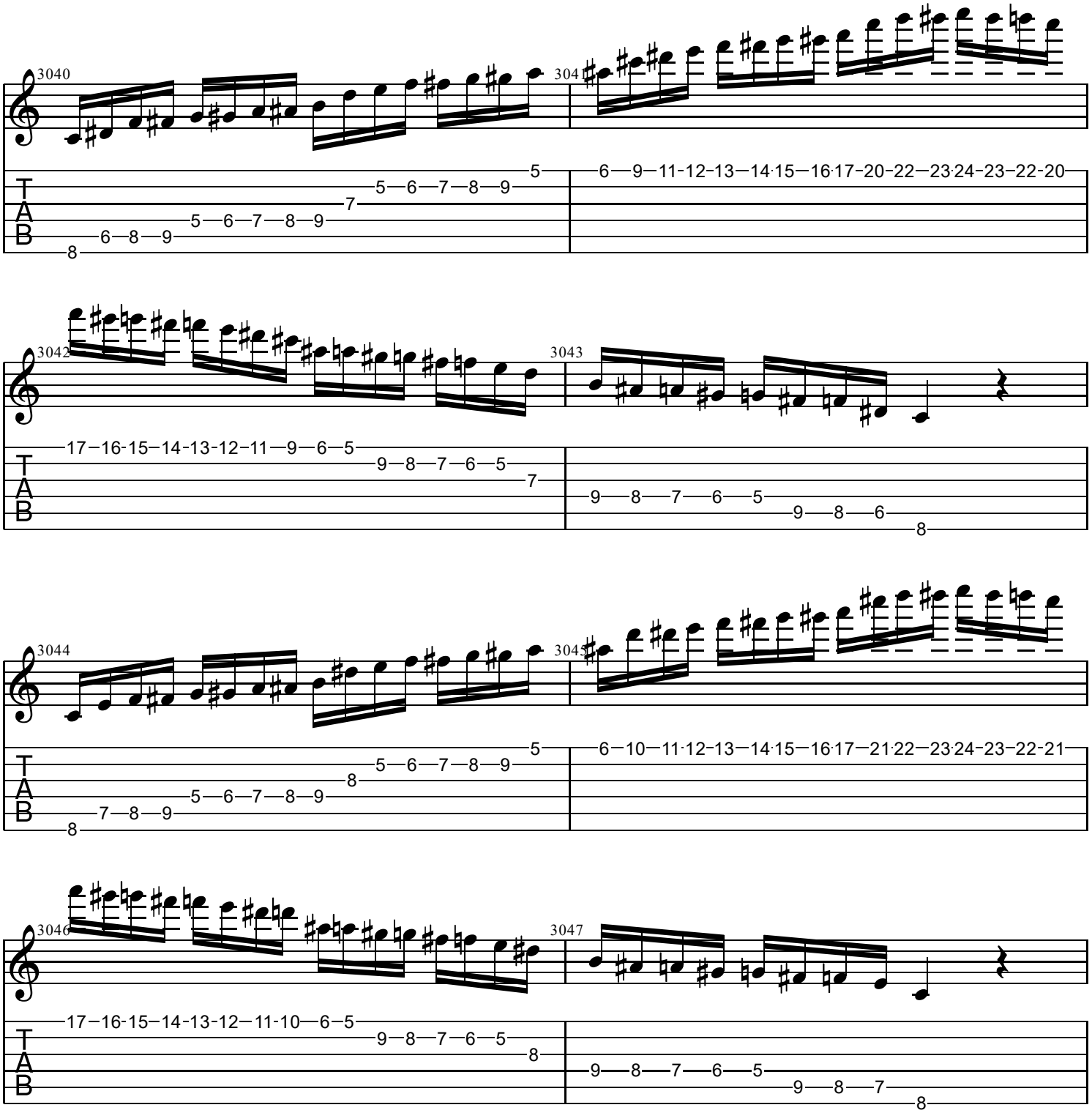
3040
3041
3042
3043
3044
3045
3046
3047

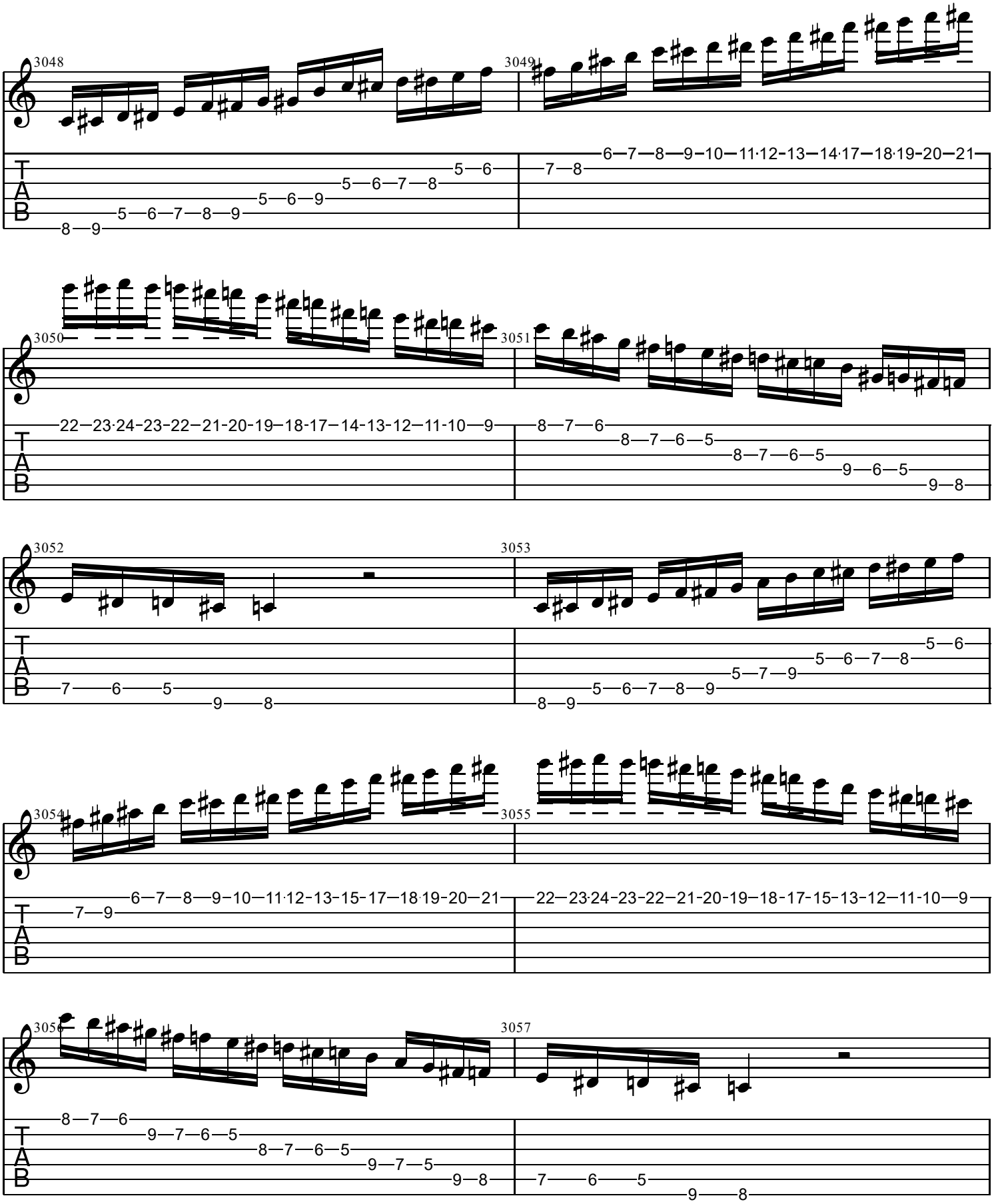
3048
3049
3050
3051
3052
3053
3054
3055
3056
3057
T
A
B

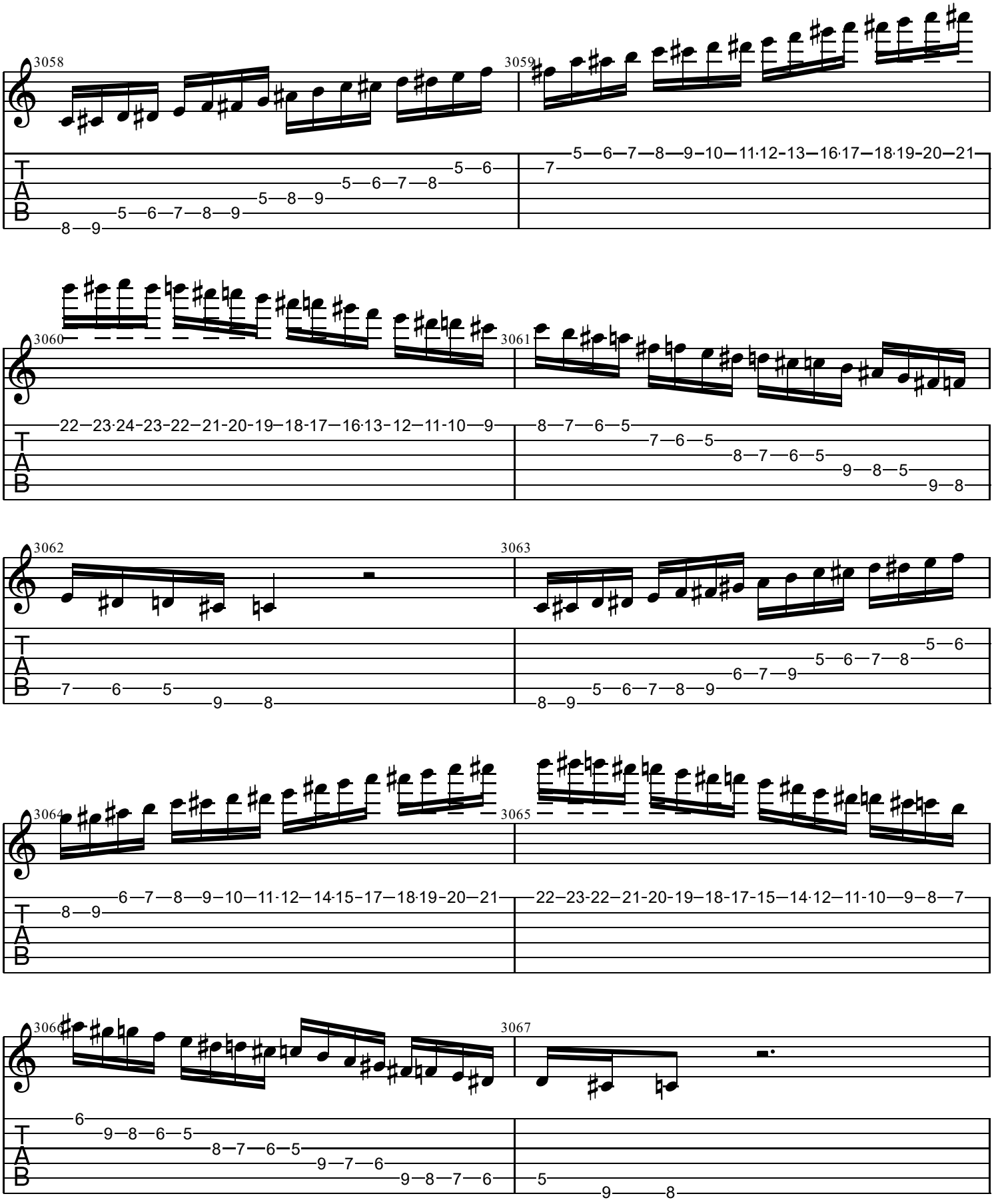
3058
3059
3060
3061
3062
3063
3064
3065
3066
3067
T
A
B

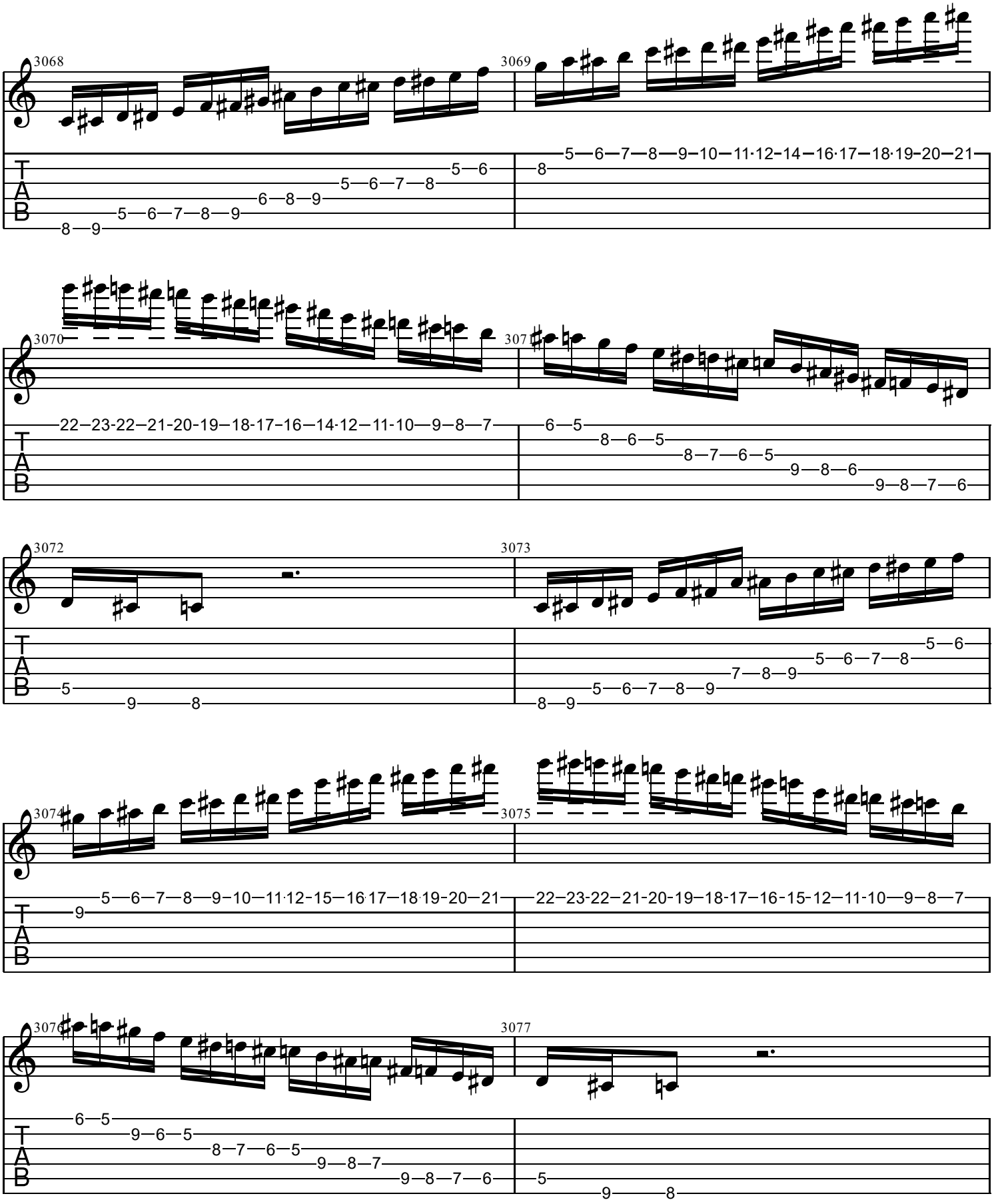
3068
3069
3070
3071
3072
3073
3074
3075
3076
3077

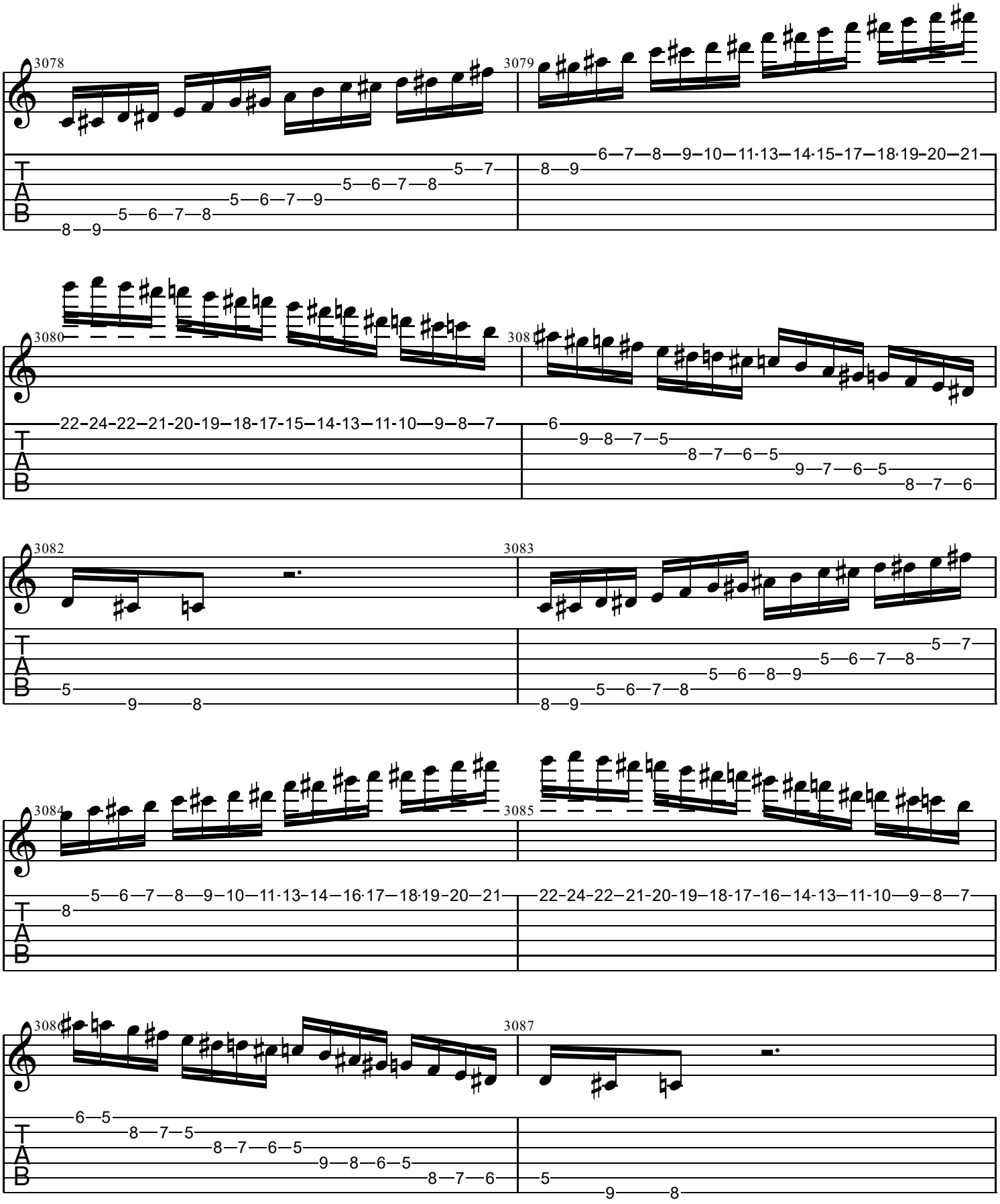
3078
3079
3080
3081
3082
3083
3084
3085
3086
3087
T
A
B

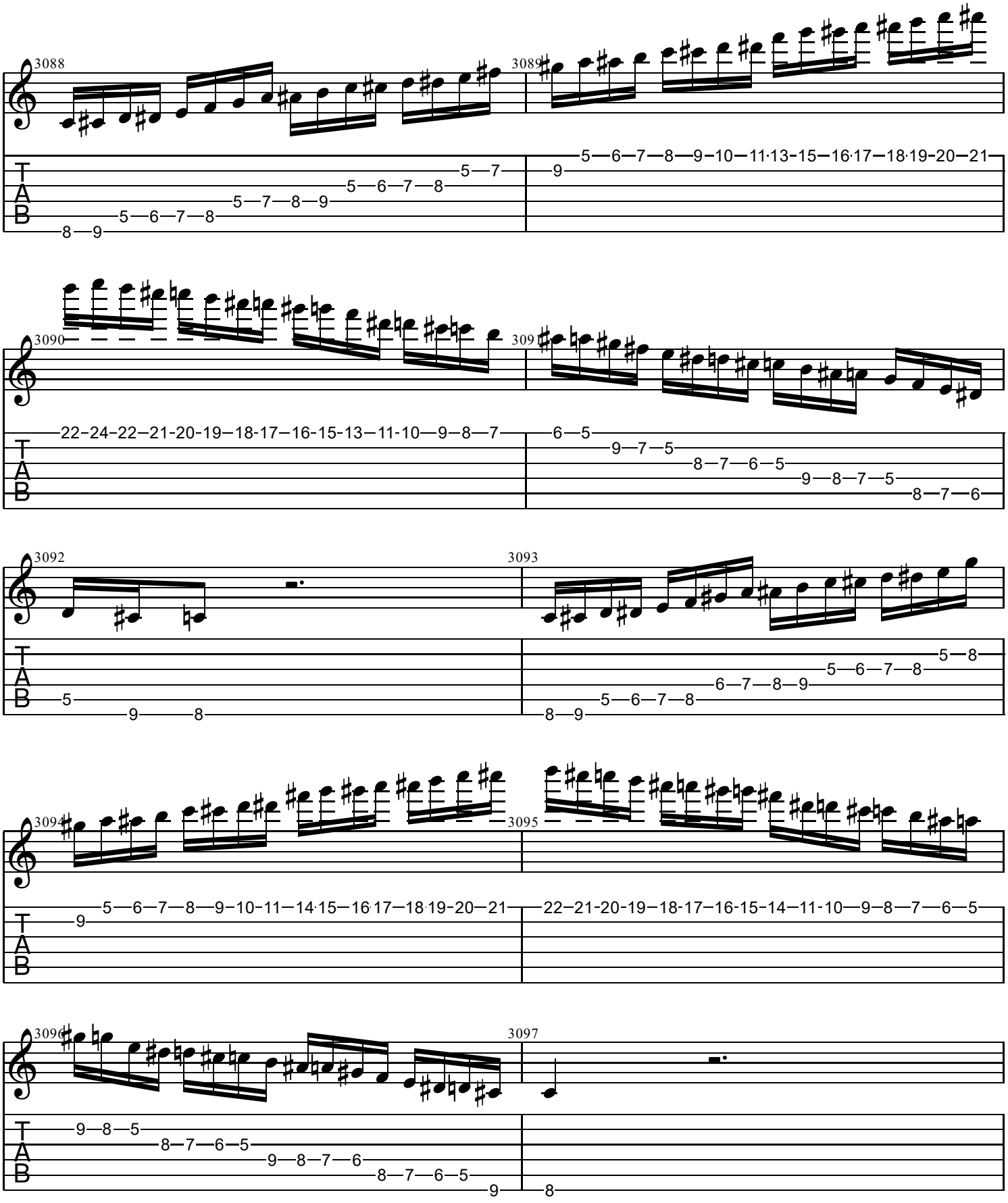
3088
3089
3090
3091
3092
3093
3094
3095
3096
3097

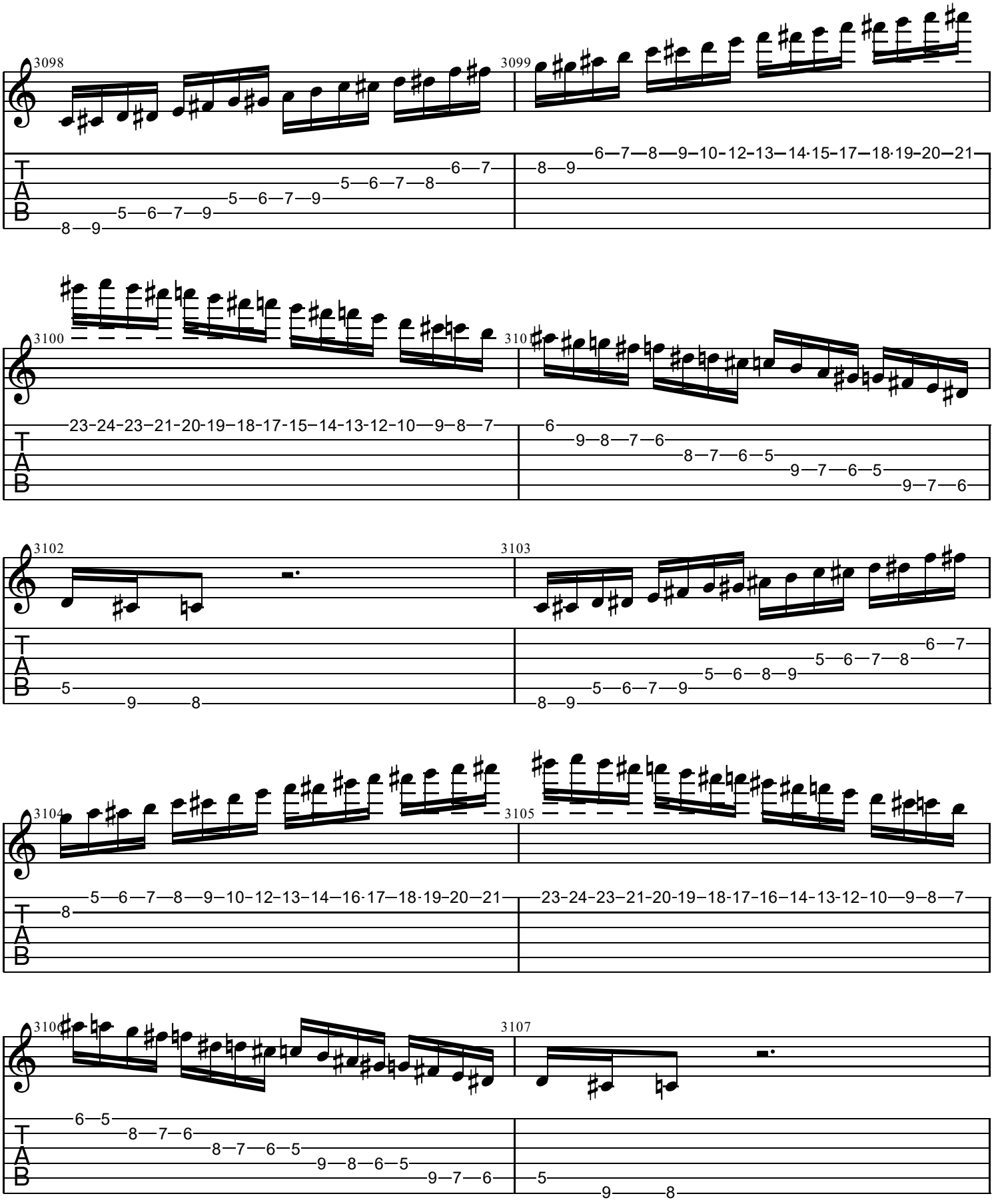
3098
3099
3100
3101
3102
3103
3104
3105
3106
3107

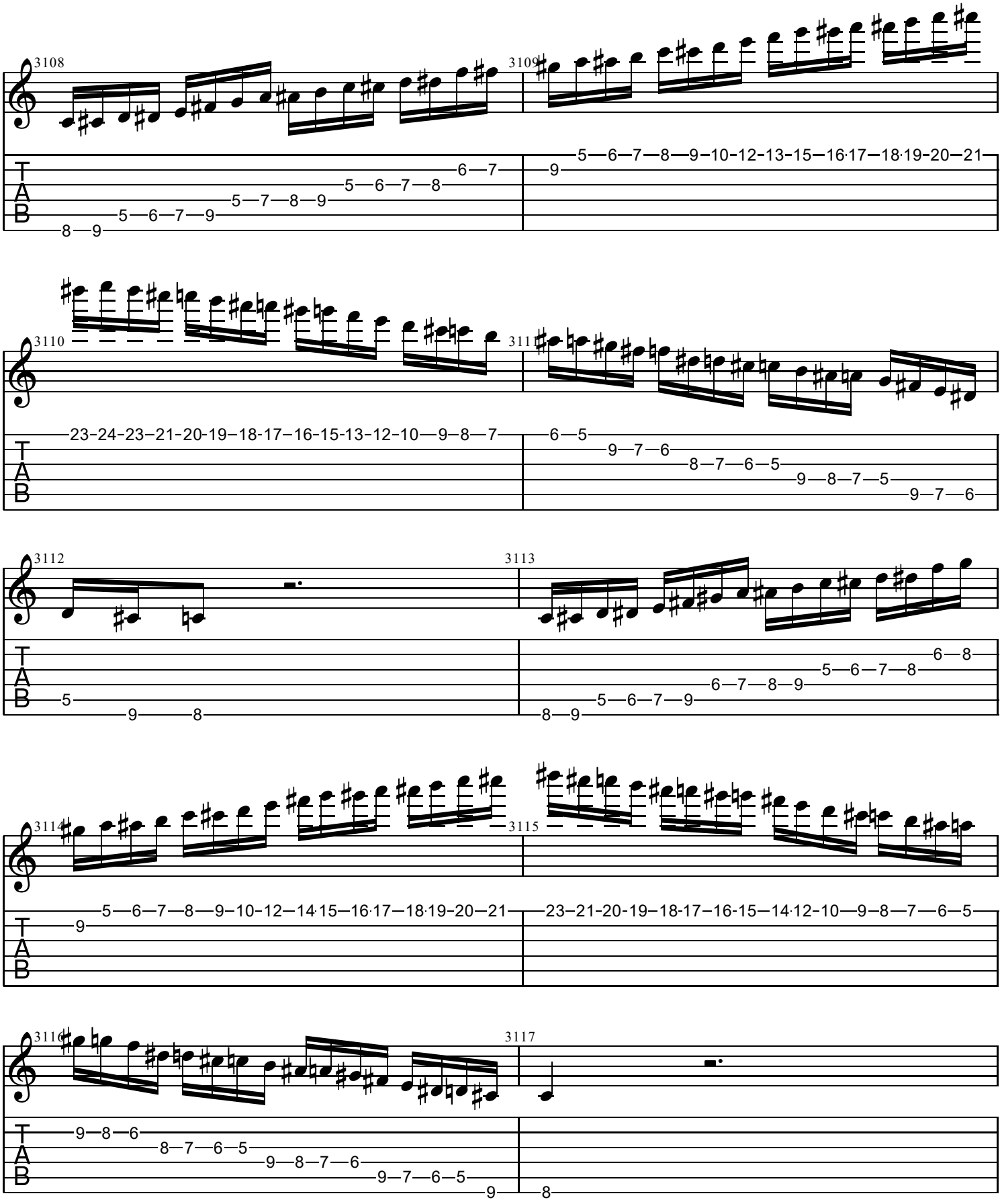
3108
3109
3110
3111
3112
3113
3114
3115
3116
3117
T
A
B

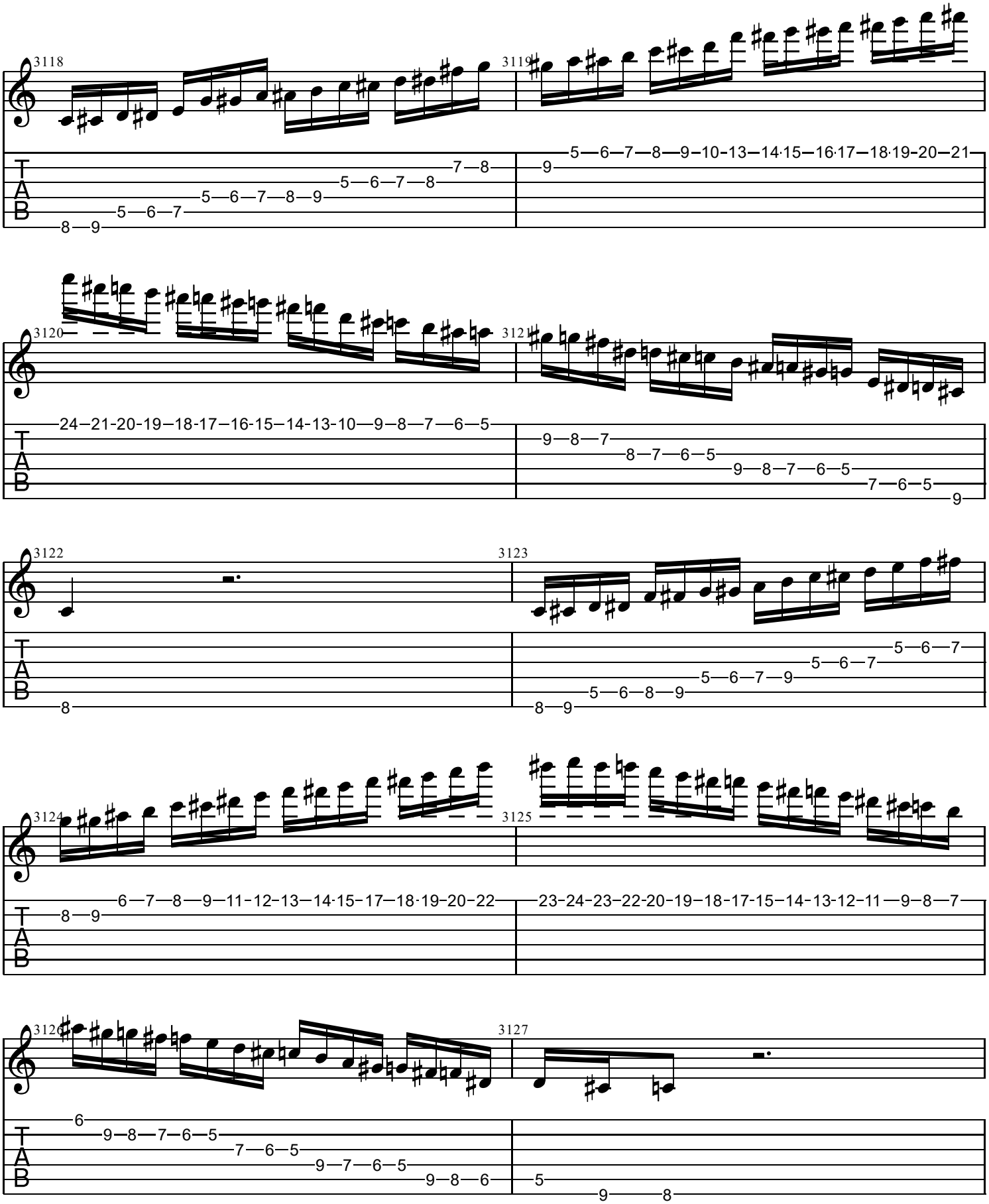
3118
3119
3120
3121
3122
3123
3124
3125
3126
3127
T
A
B

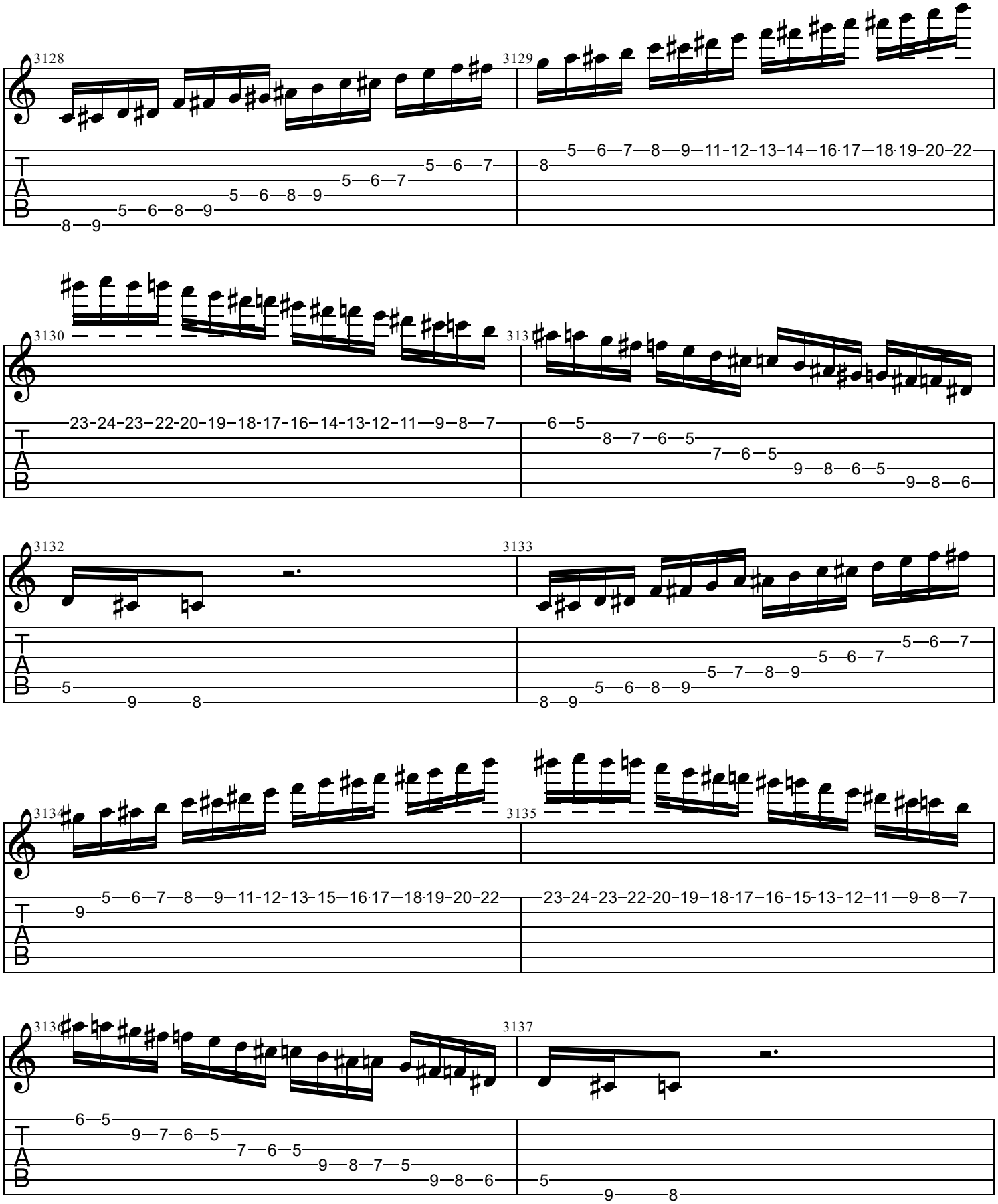
3128
3129
3130
3131
3132
3133
3134
3135
3136
3137
T
A
B

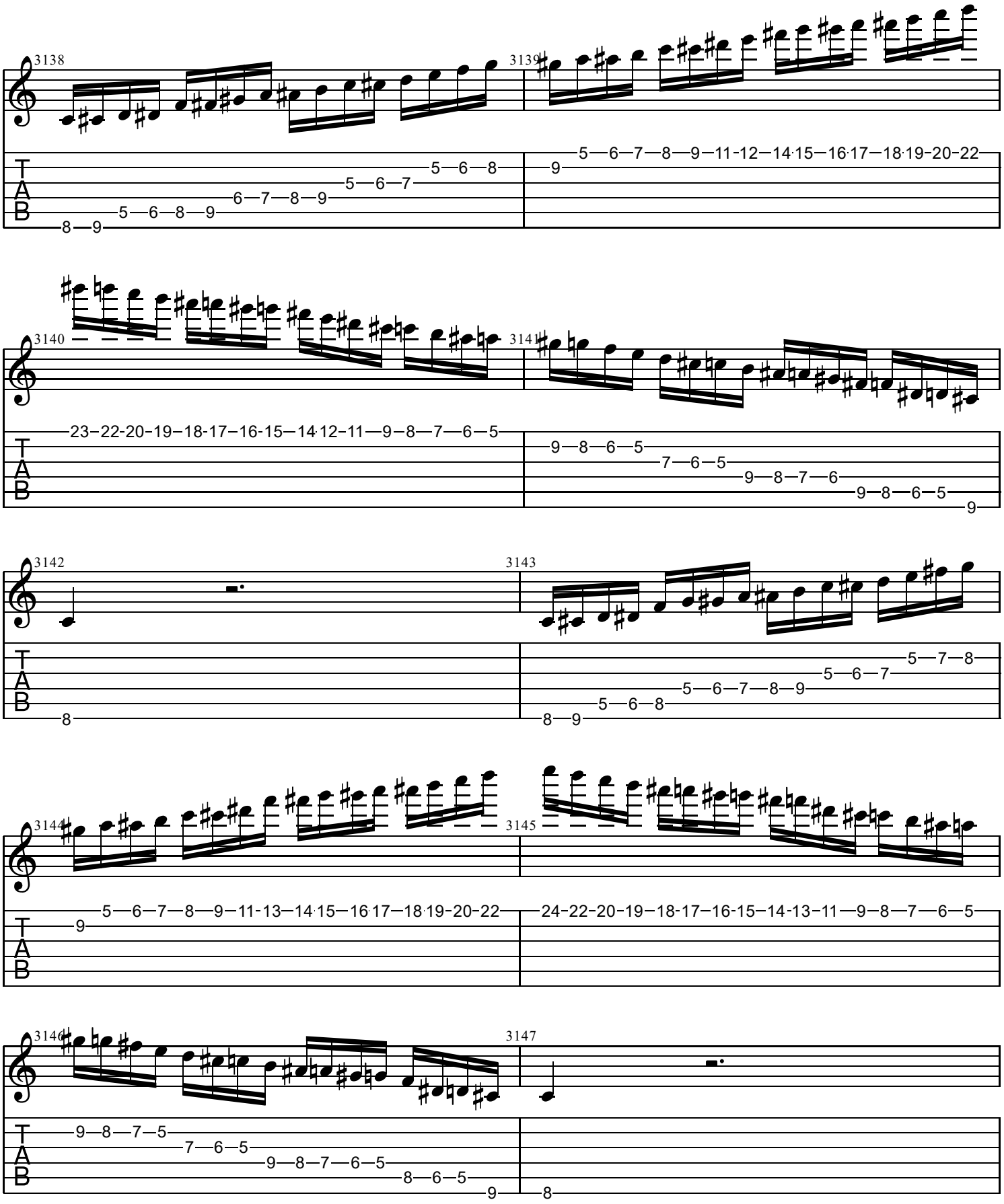
3138
3139
3140
3141
3142
3143
3144
3145
3146
3147
T
A
B

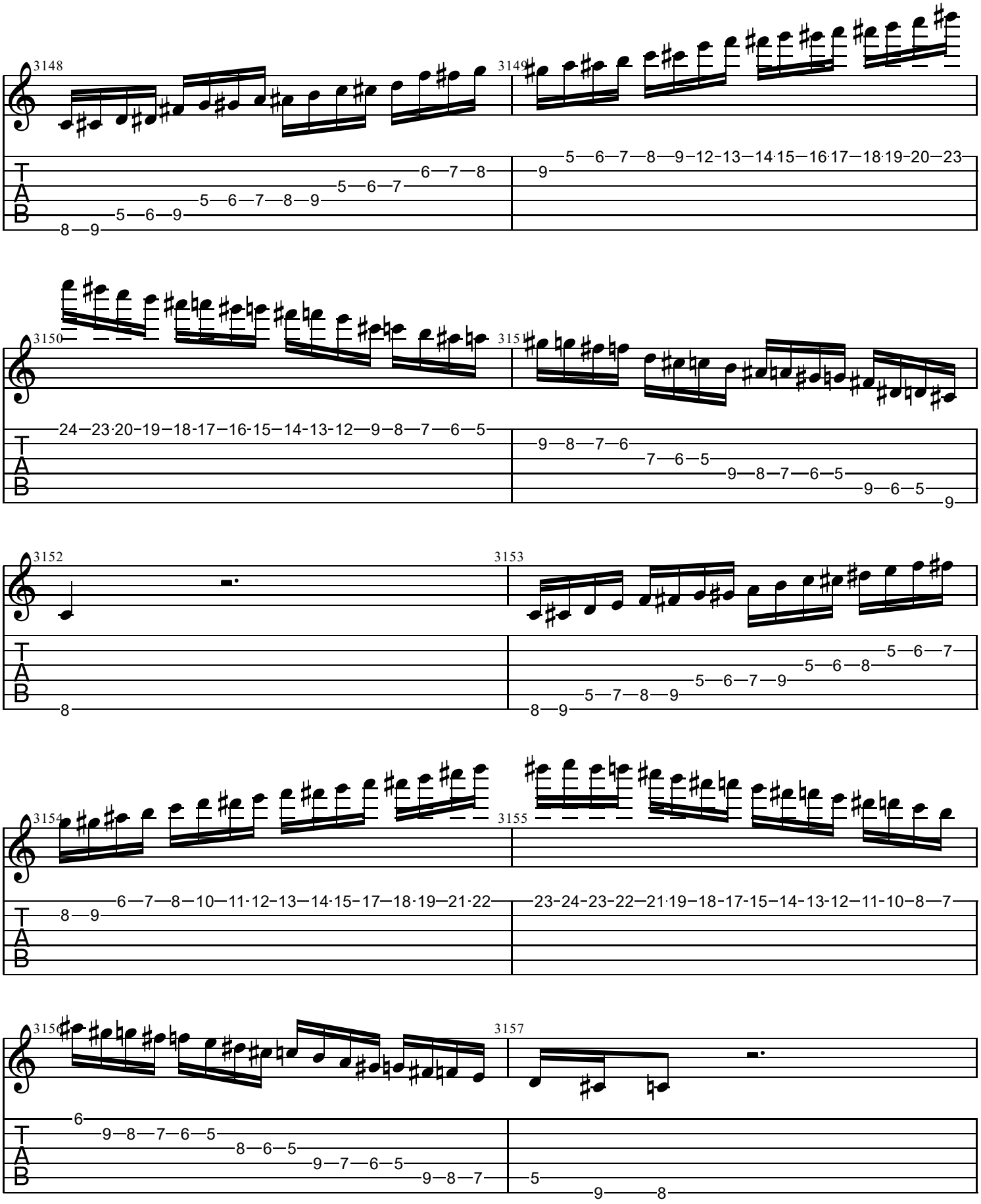
3148
3149
3150
3151
3152
3153
3154
3155
3156
3157
T
A
B

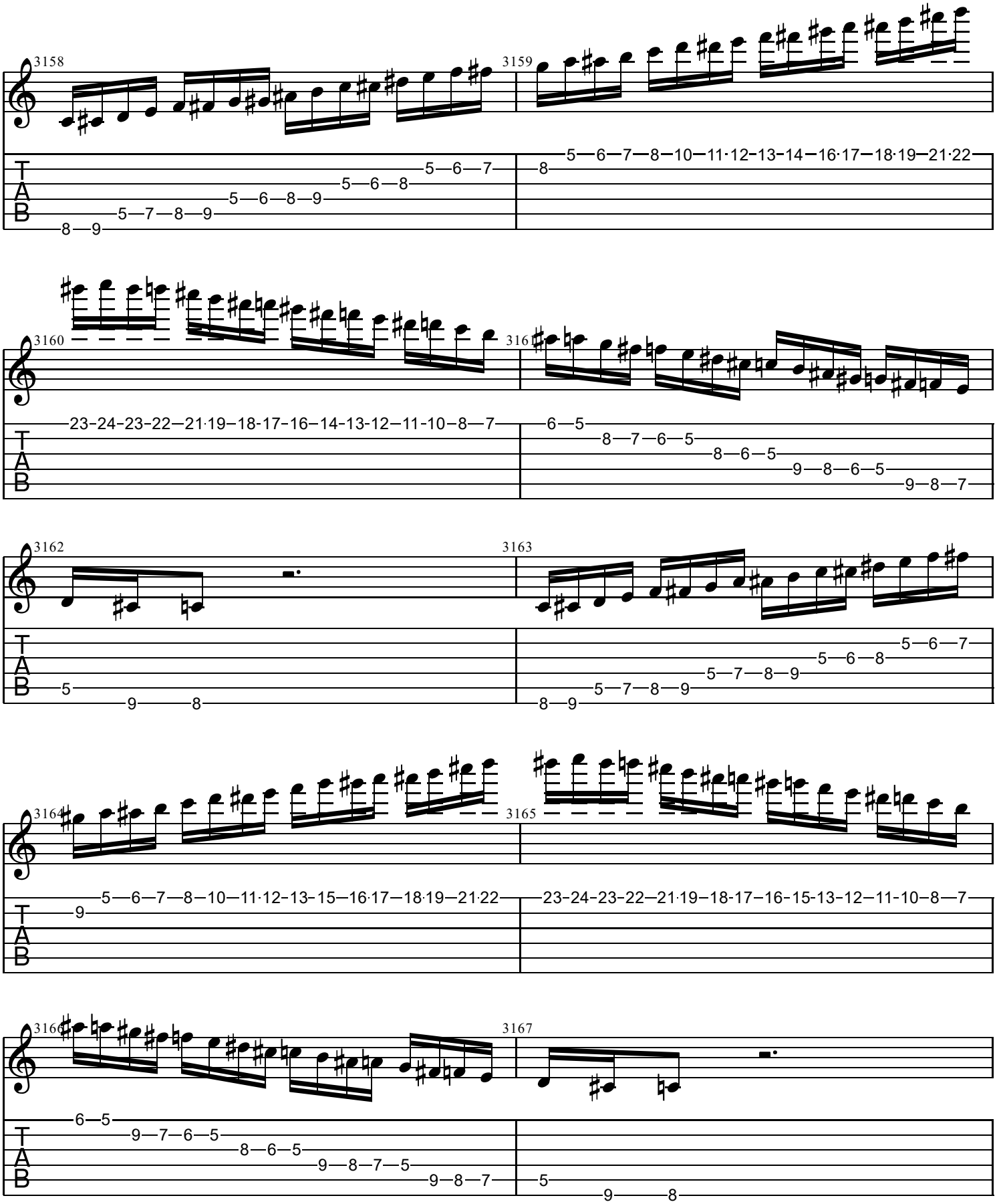
3158
3159
3160
3161
3162
3163
3164
3165
3166
3167
T
A
B

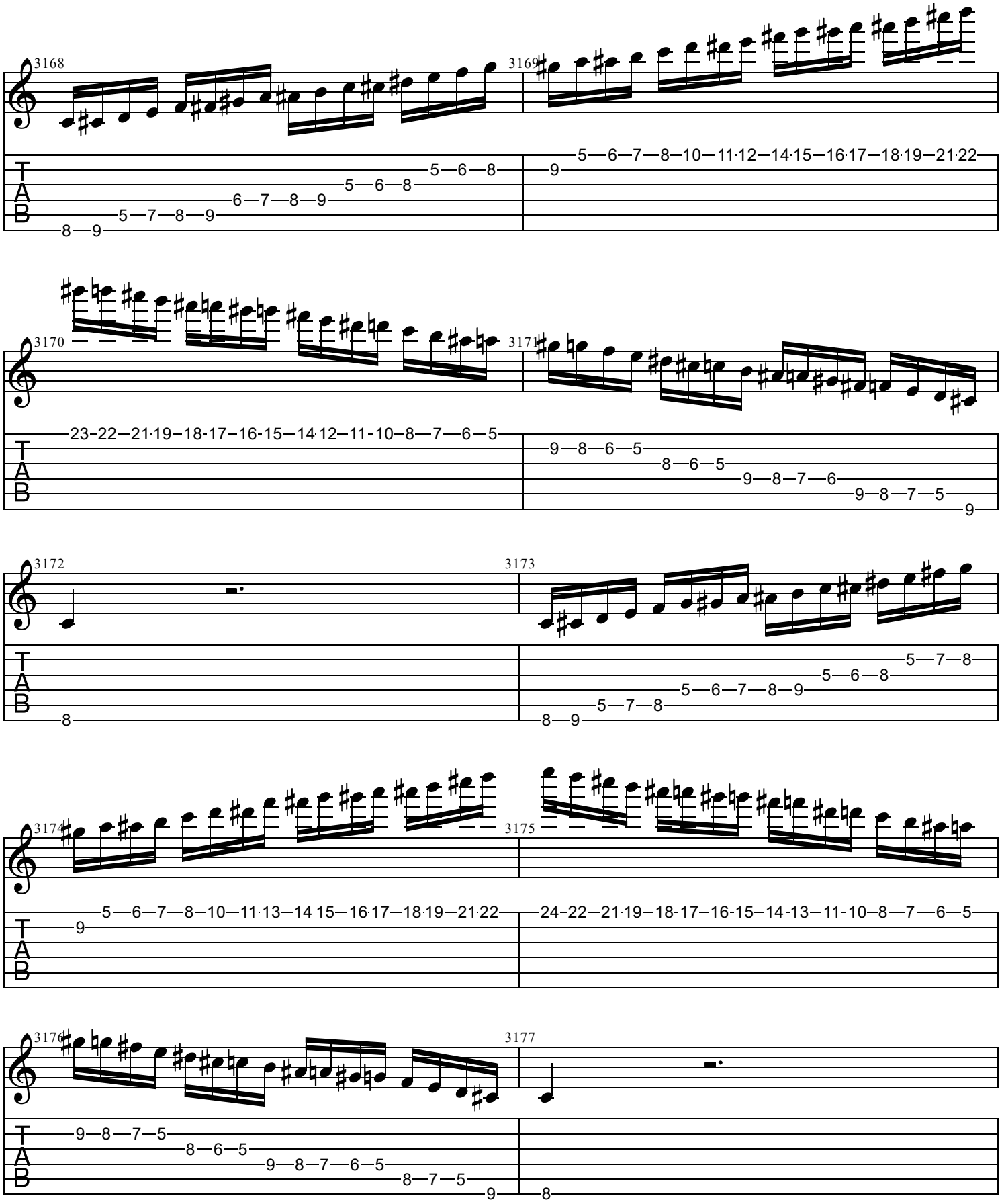
3168
3169
3170
3171
3172
3173
3174
3175
3176
3177

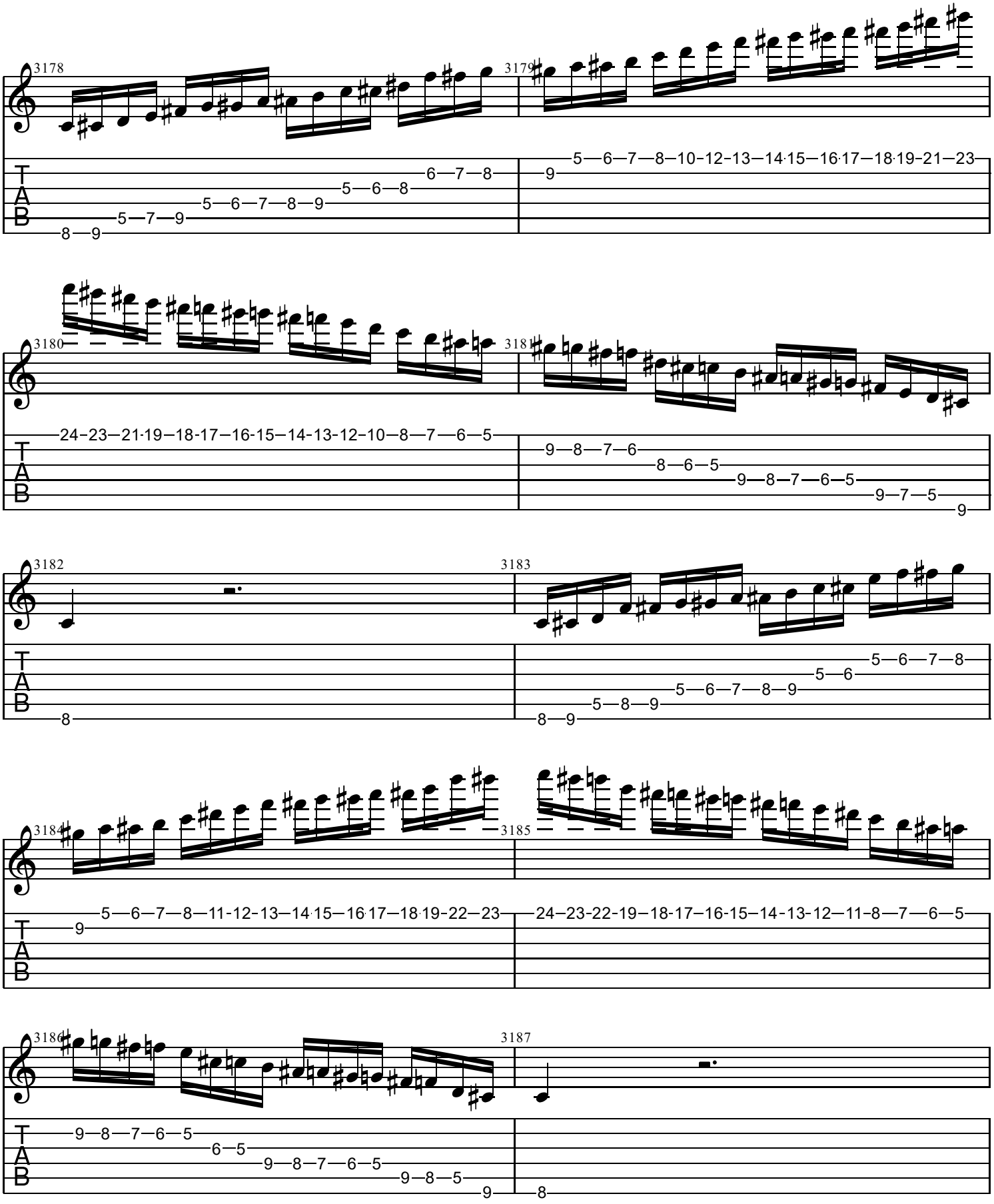
3178
3179
3180
3181
3182
3183
3184
3185
3186
3187
T
A
B

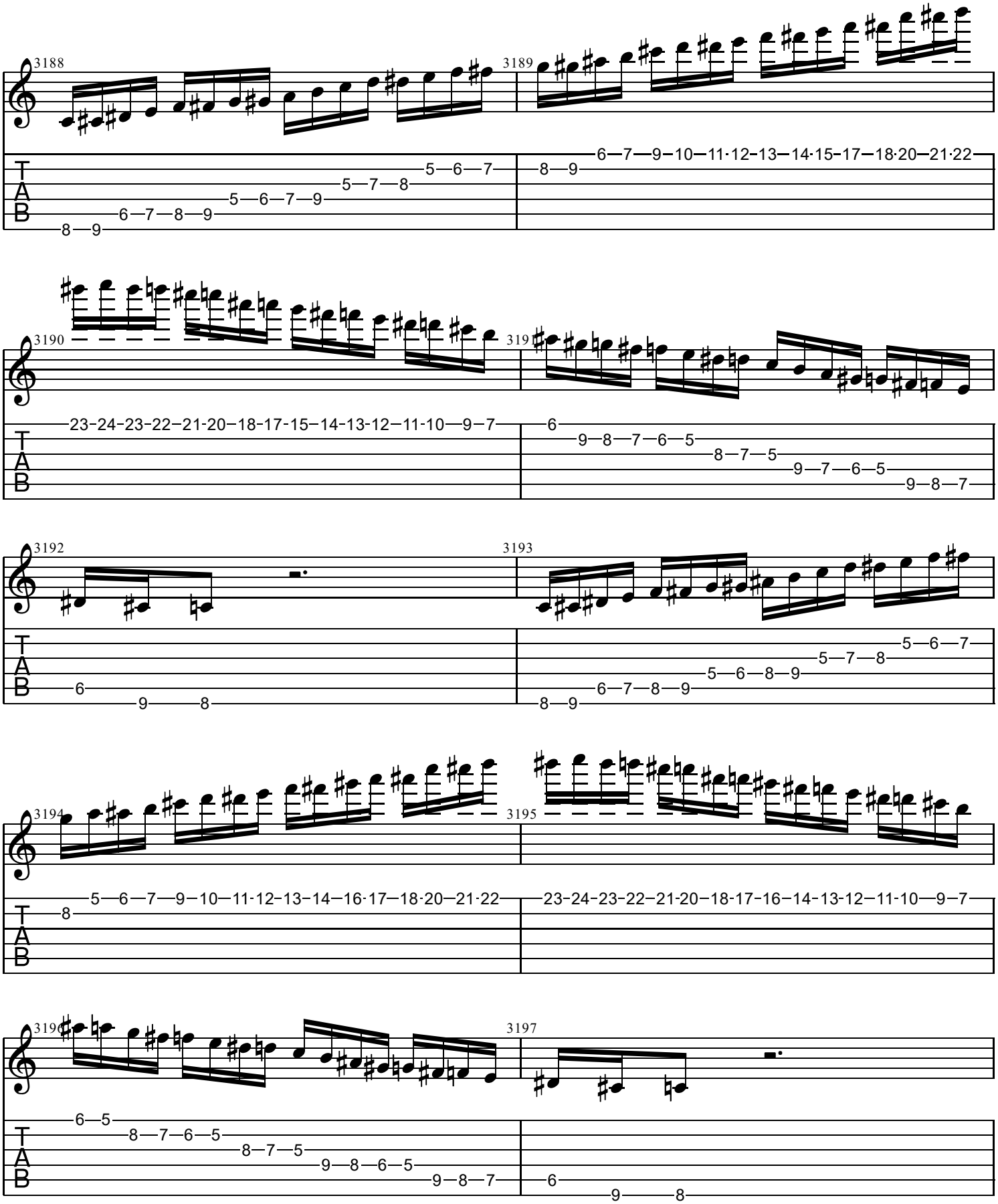
3188
3189
3190
3191
3192
3193
3194
3195
3196
3197
T
A
B

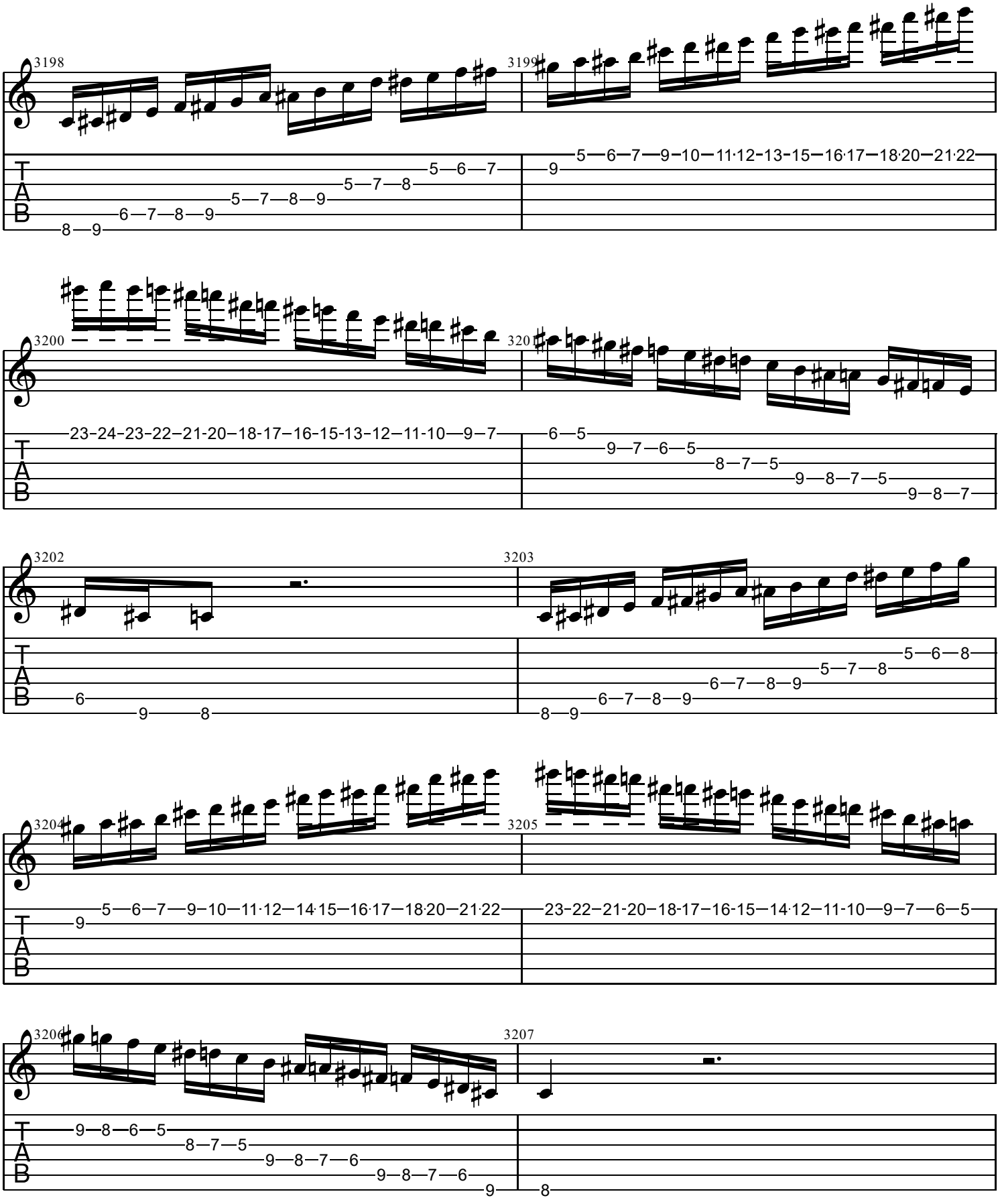
3198
3199
3200
3201
3202
3203
3204
3205
3206
3207
T
A
B

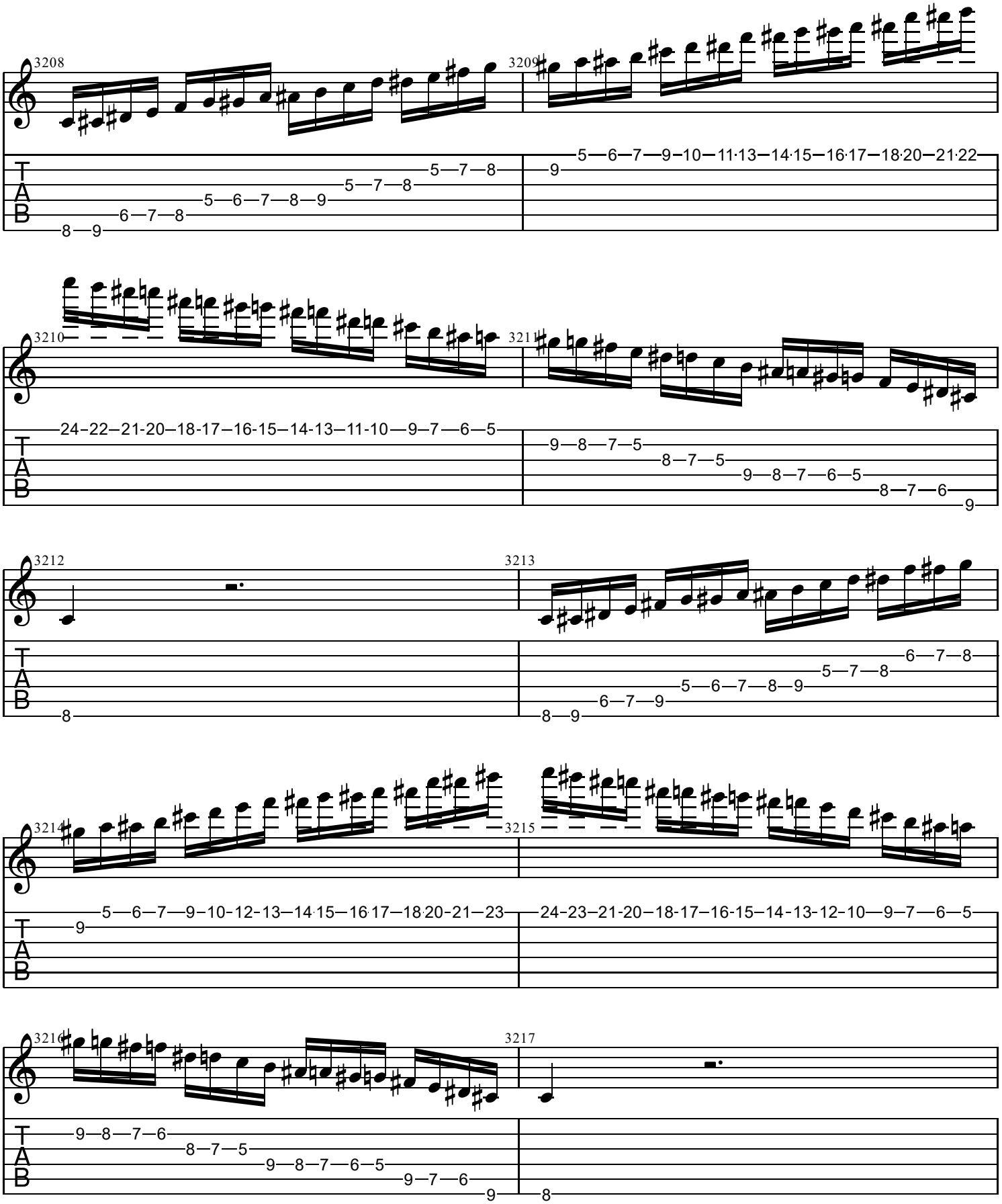
3208
3209
3210
3211
3212
3213
3214
3215
3216
3217
T
A
B

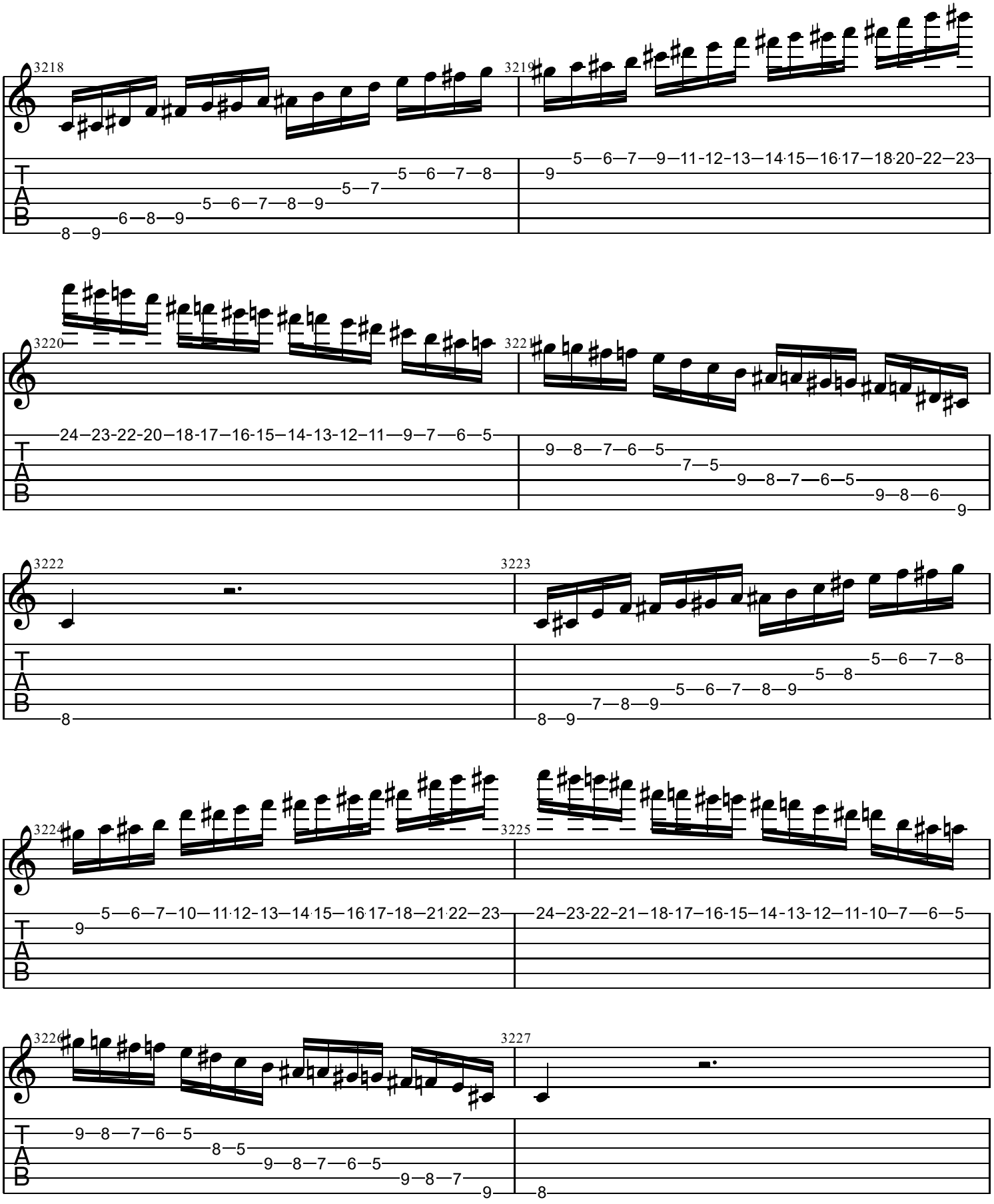
3218
3219
3220
3221
3222
3223
3224
3225
3226
3227
T
A
B

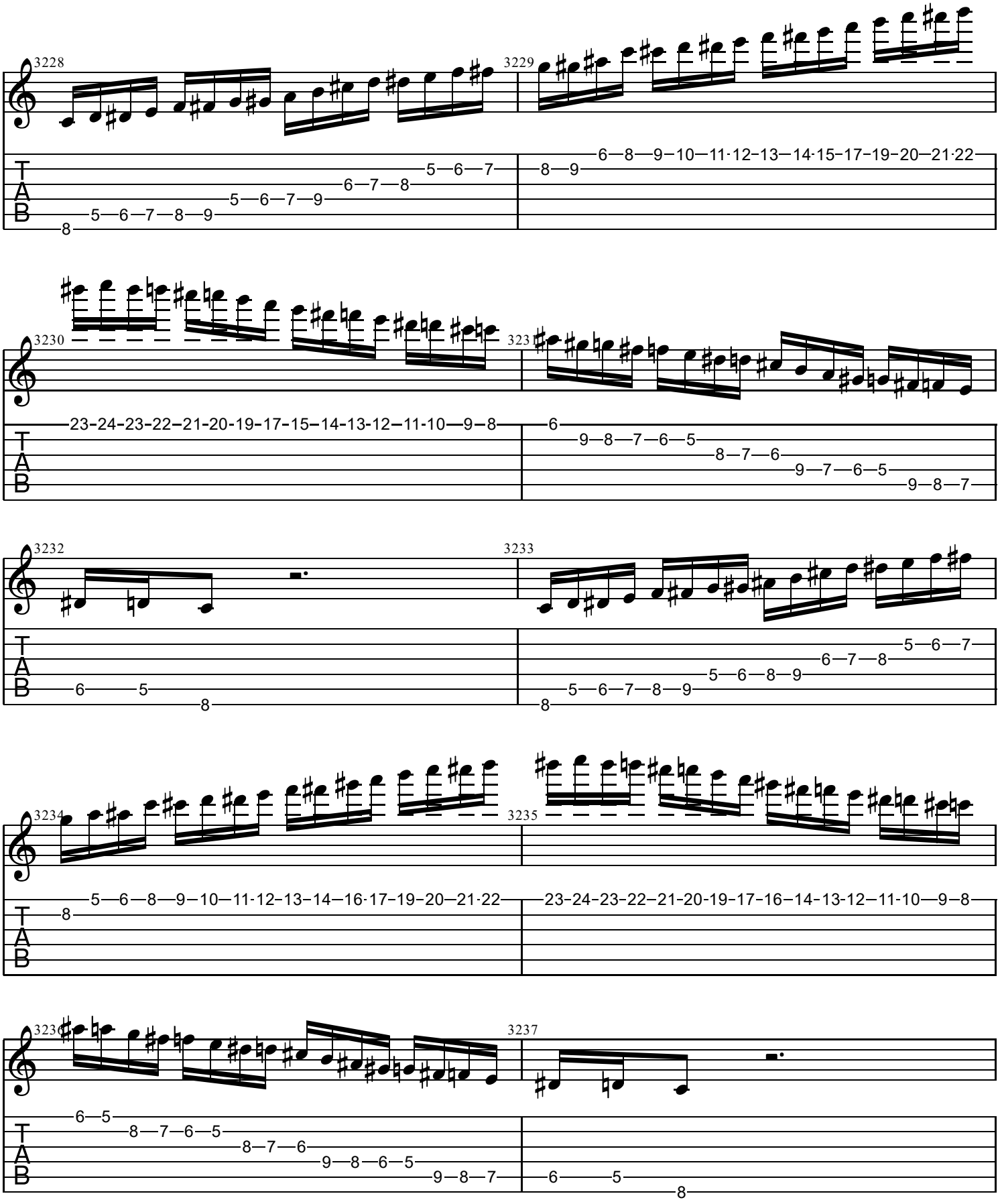
3228
3229
3230
3231
3232
3233
3234
3235
3236
3237

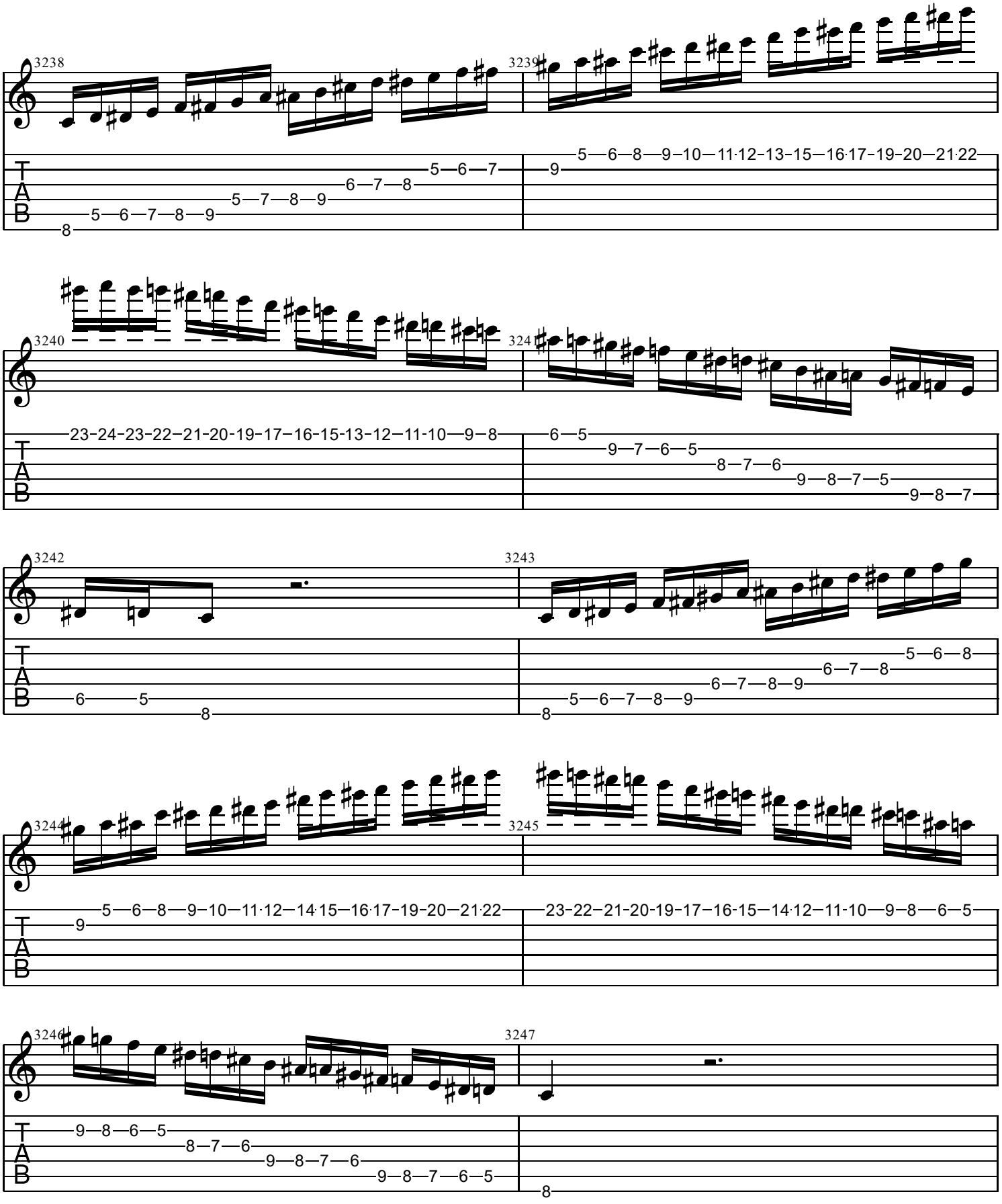
3238
3239
3240
3241
3242
3243
3244
3245
3246
3247
T
A
B

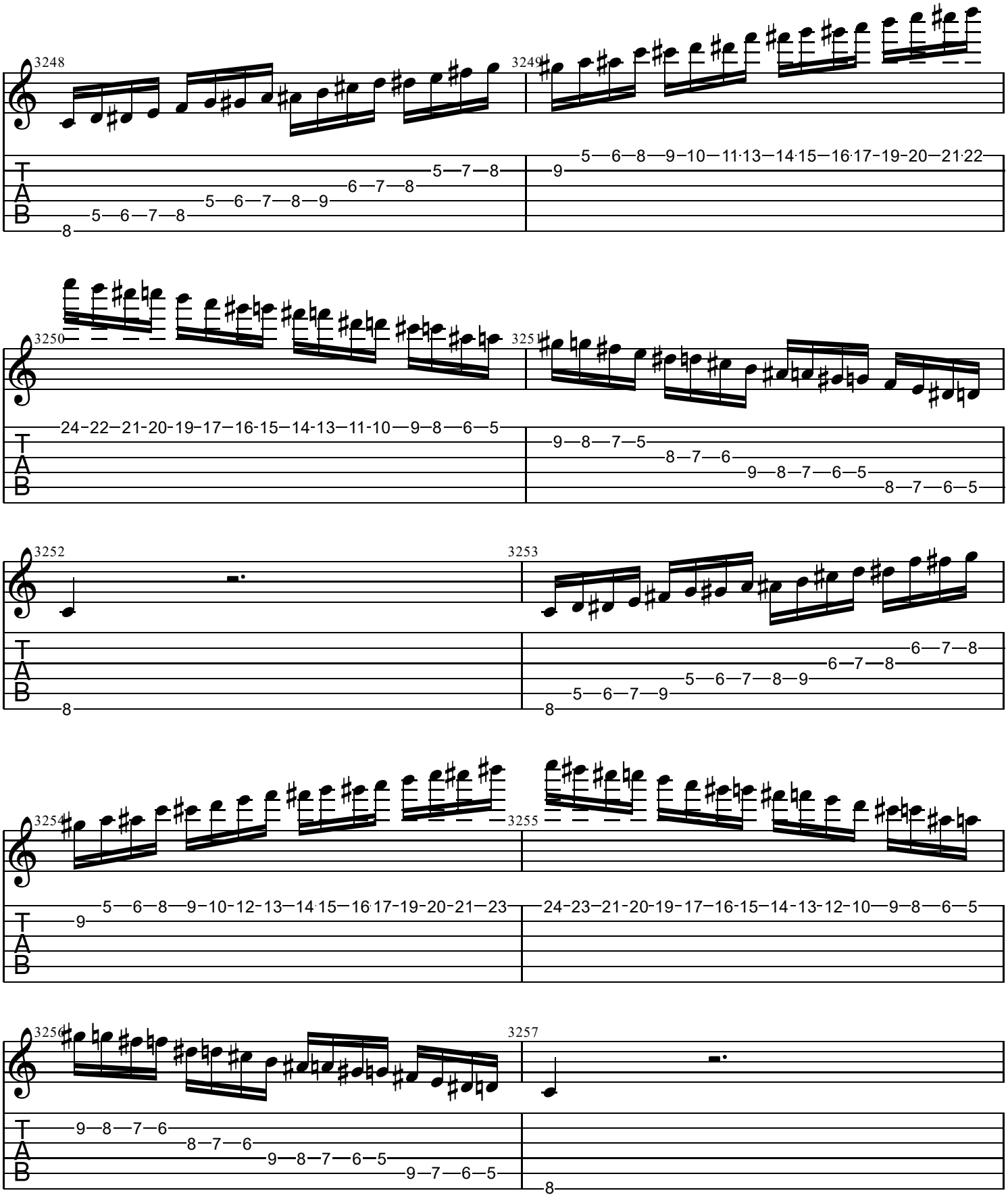
3248
3249
3250
3251
3252
3253
3254
3255
3256
3257
T
A
B

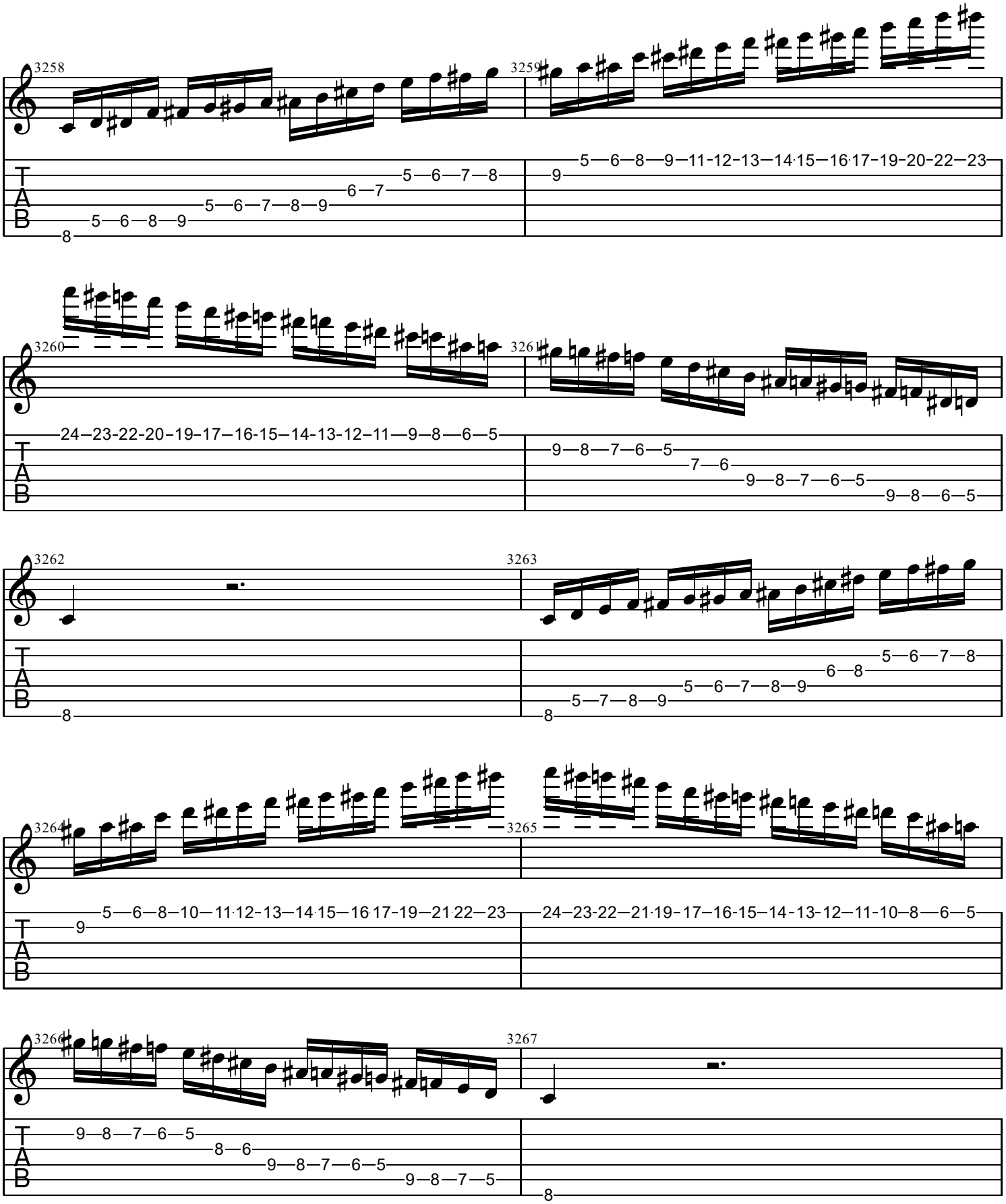
3258
3259
3260
3261
3262
3263
3264
3265
3266
3267
T
A
B

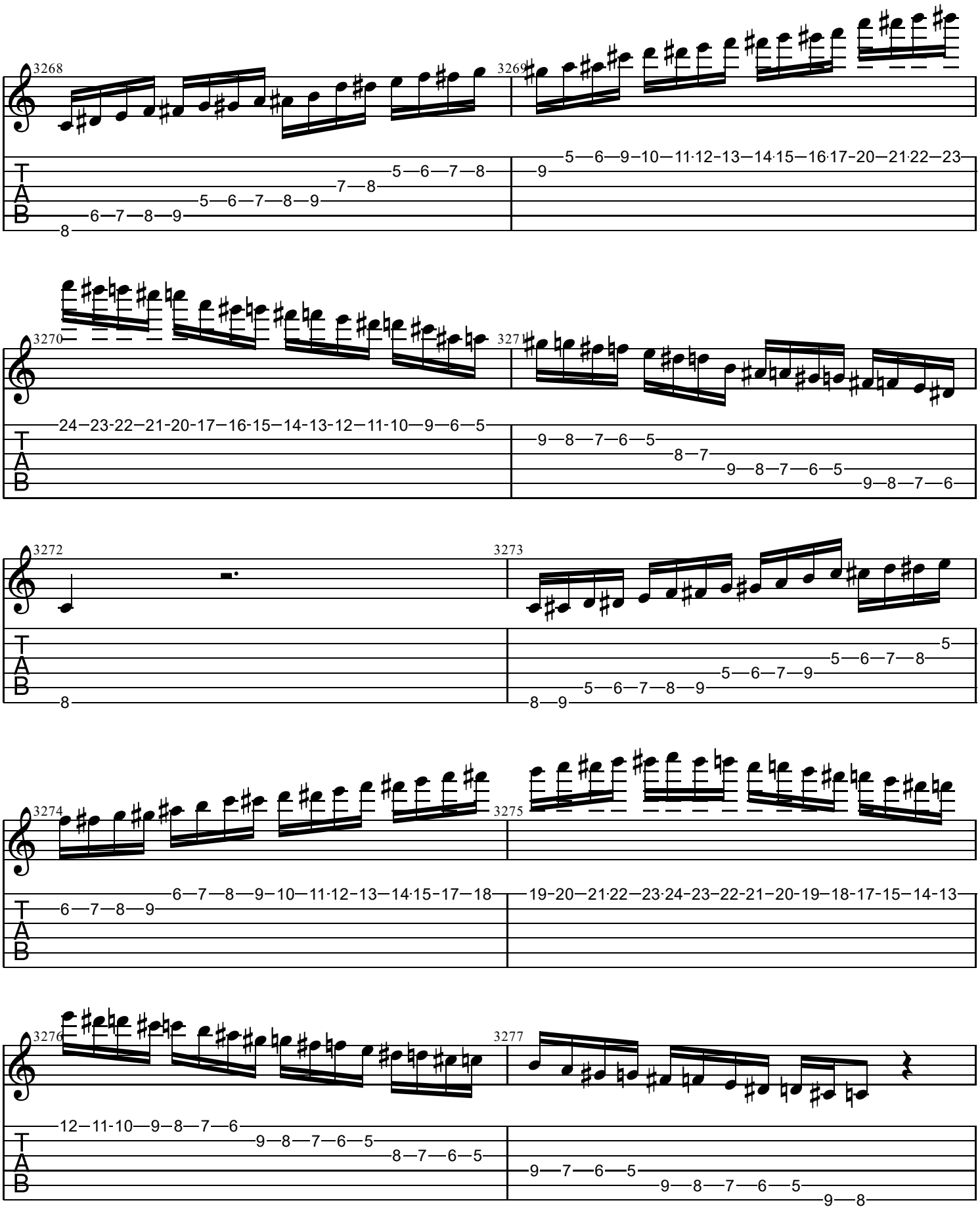
3268
3269
3270
3271
3272
3273
3274
3275
3276
3277
T
A
B

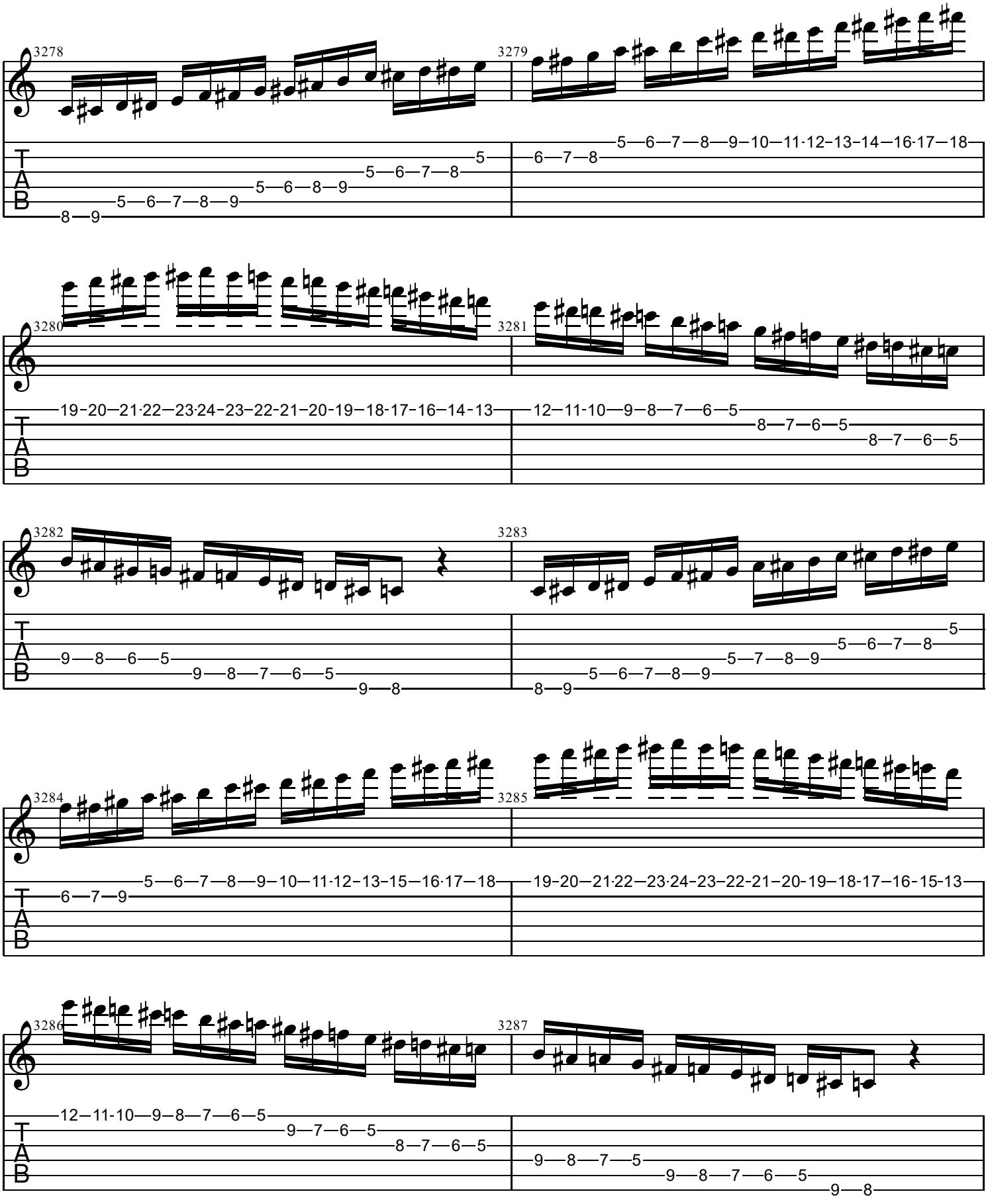
3278
3279
3280
3281
3282
3283
3284
3285
3286
3287
T
A
B

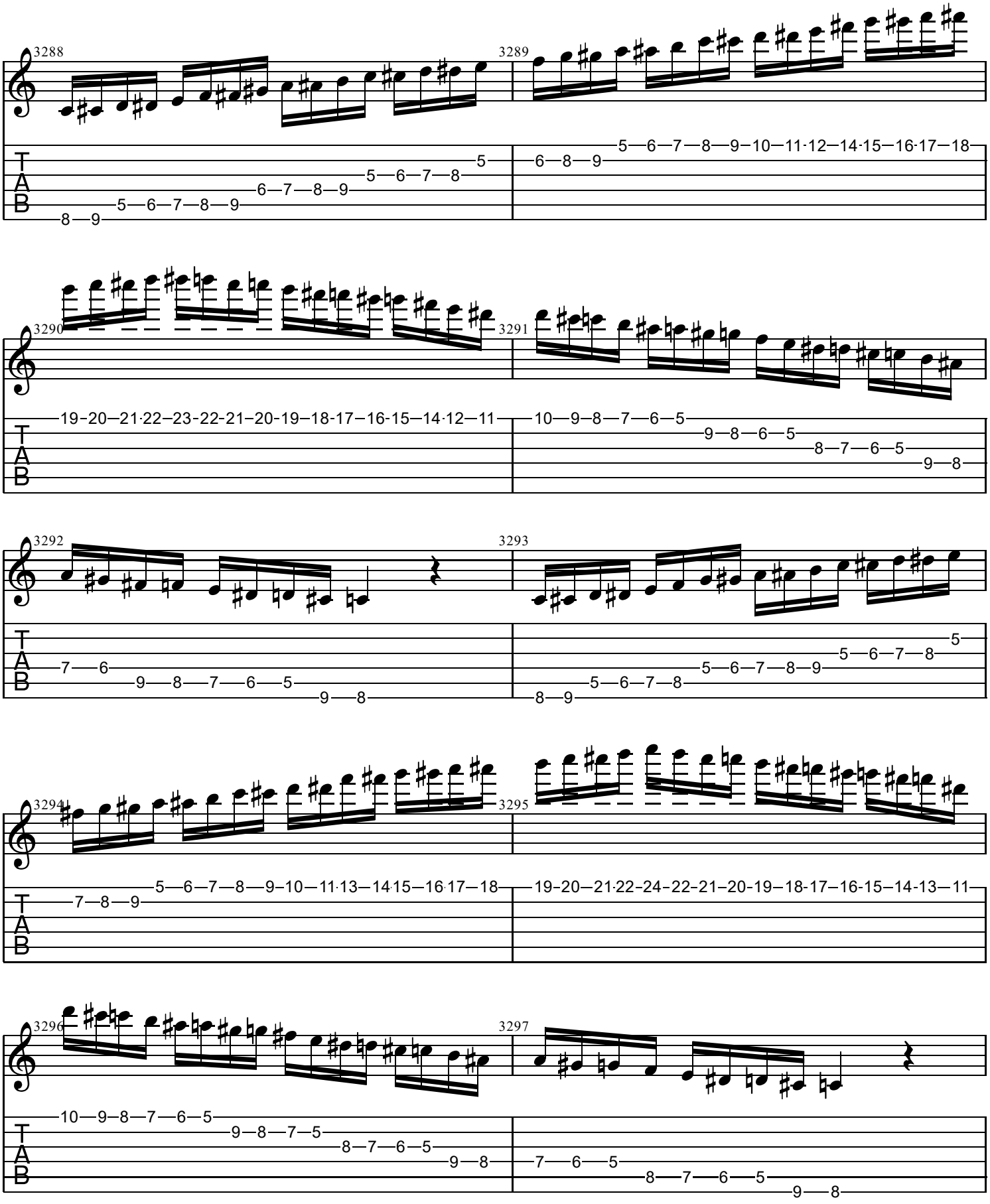
3288
3289
3290
3291
3292
3293
3294
3295
3296
3297
T
A
B

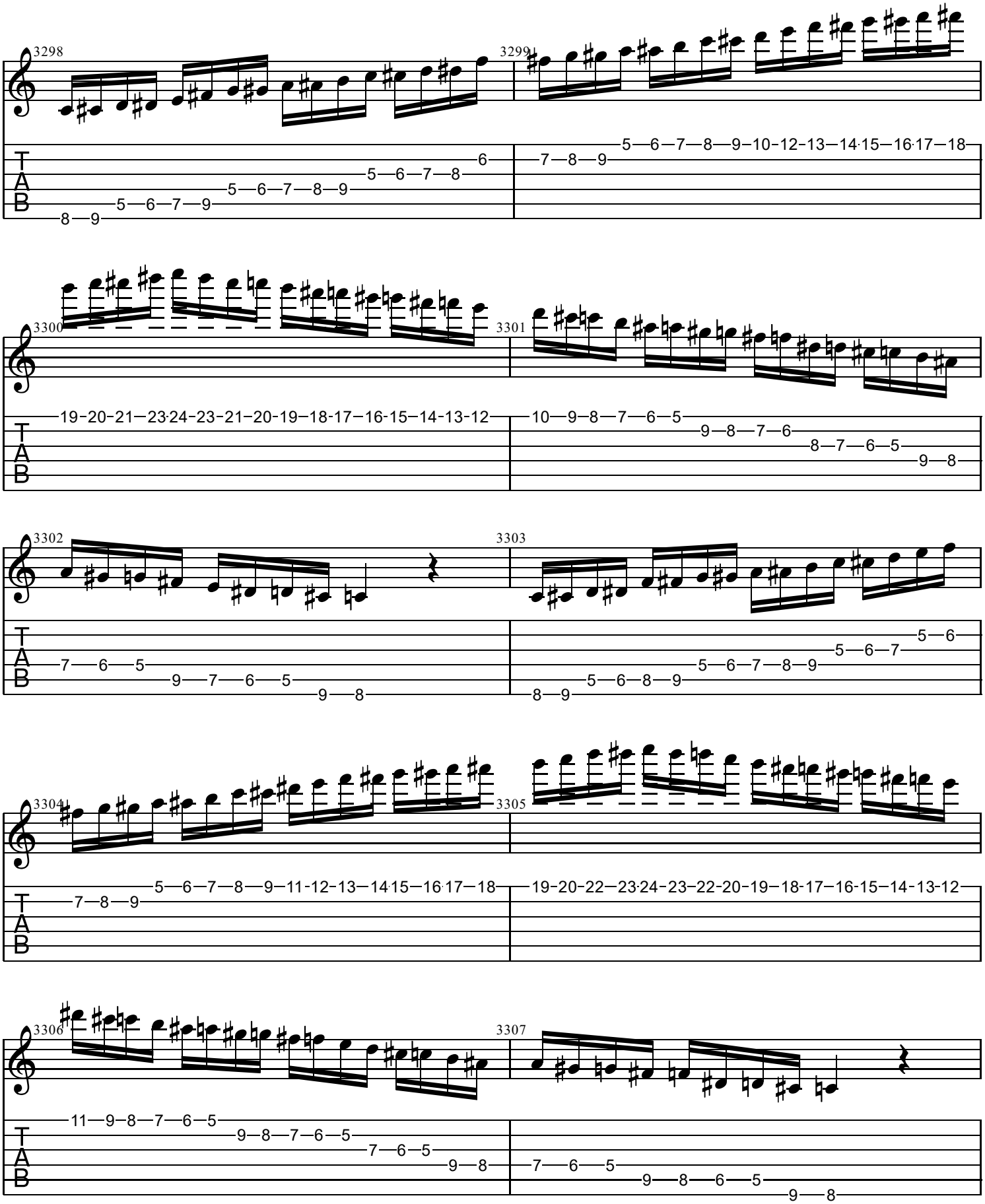
3298
3299
3300
3301
3302
3303
3304
3305
3306
3307
T
A
B

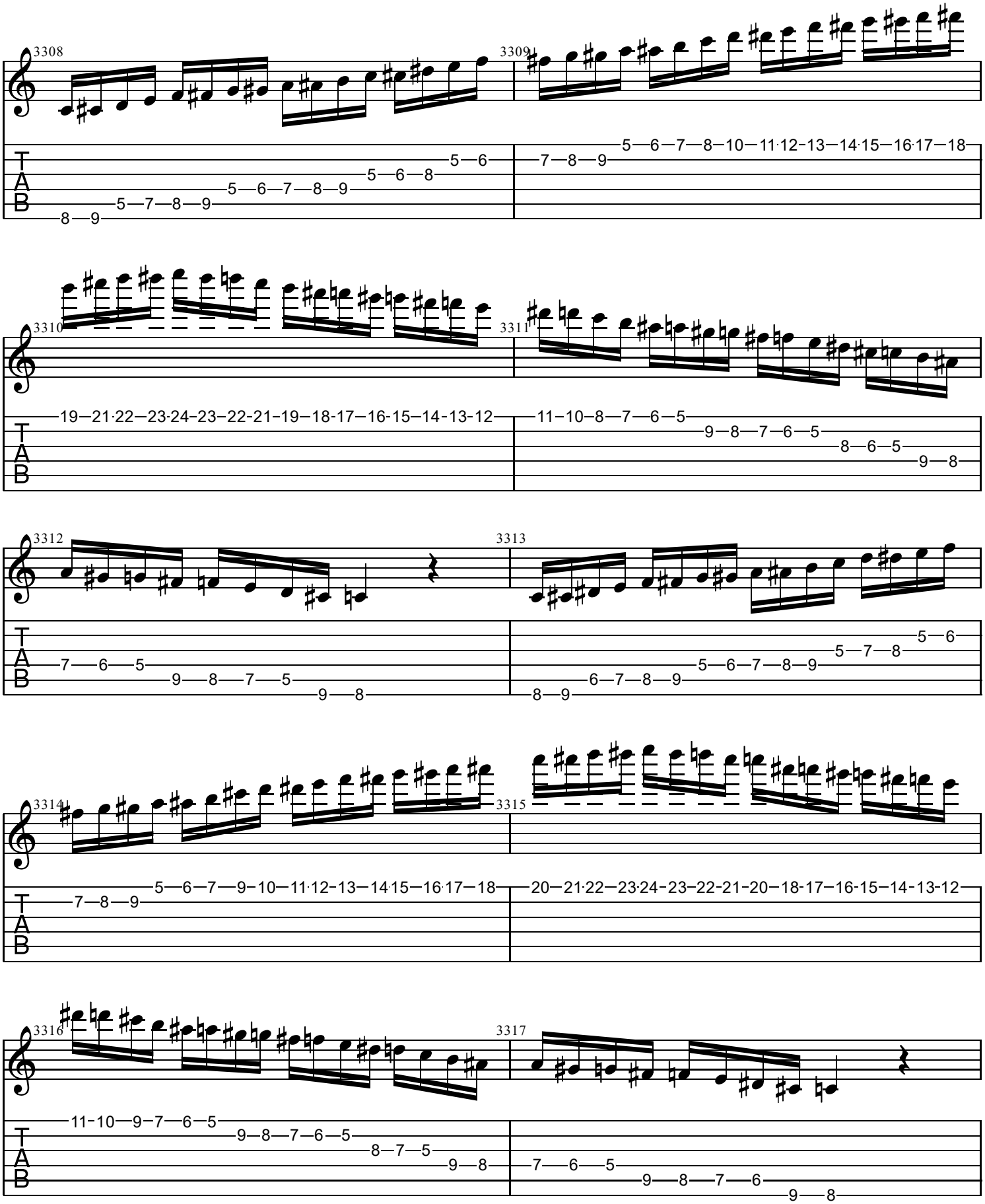
3308
3309
3310
3311
3312
3313
3314
3315
3316
3317
T
A
B

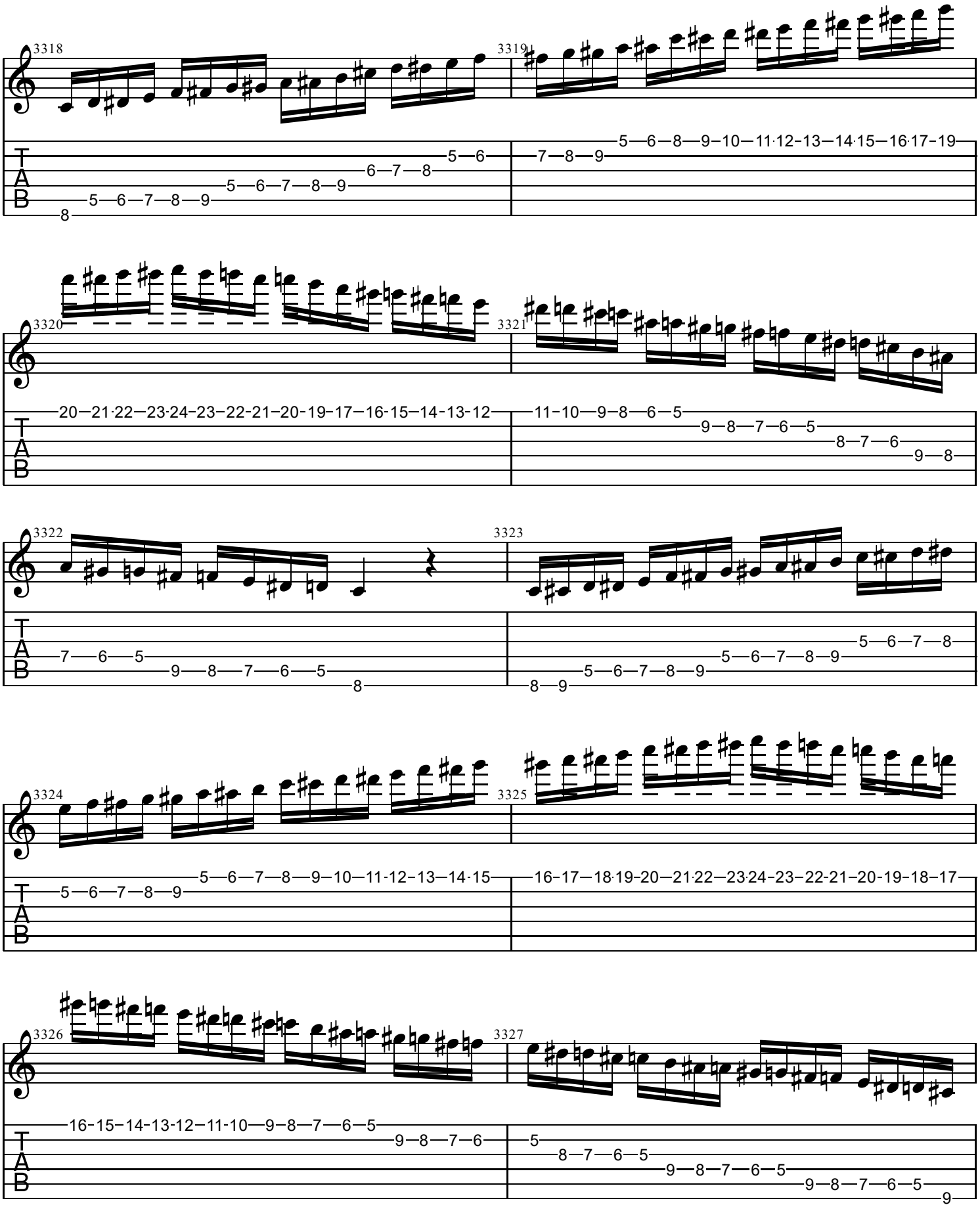
3318
3319
3320
3321
3322
3323
3324
3325
3326
3327
T
A
B

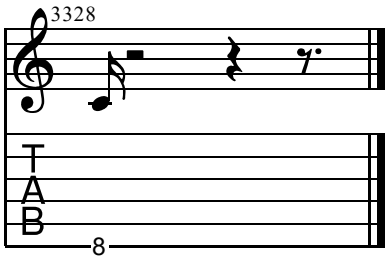
3328
T
A
B
8